AY. FEBRUARY 3, 19

Handk'ch'fs

Trade Sale Snap

1000 linen. Quite a bunch, but we bought them cheap—going to sell cheap. It's the Hamburger way. Here are hints only. Thousands of others. 6 Handkerchiefs for 10c.

of quality white handkerchiefs with colored initials. Packed six to a box.

omen's Handkerch'fs. 9c

Linen, fine swiss and cambric. Hemstitched and borders or lace or embroidery edges. 12c and 15c values.

5c to 35c Handk'fs. 19c

The biggest handkerchief bargain in town. Elegant quality swiss, cambric and linen. Embroidered edges, hemstitched and embroidery combinations. Colored French borders and plain white.

0c Handkerchiefs 12c

Good grade all linen handkerchiefs with hand-embroidered corners, hemstitched and initialed effects. Choice of 12c. Also a number of colored border effects.

e Handkerch'fs 3 for $1

Extra special for Wednesday! New lot of these just in. At the regular price each they are exceptional values. Pure linen with dainty embroidery lace finishings. Unmatchable value.

In Fine.

ine Kid Gloves

ed Coverings

trade sale values for Thurs Here are only hints of the real

0 Silkoline Comforters 89c.

large sizes. Best of covering wool white cotton filling. Special Wednesday.

Wool Mixed Blankets $2.75.

quality, wool mixed; heavy 11-4 size. Neat pink and orders.

Good Cotton Blankets 98c.

size, desirable grade. Good of tan and gray; also white special.

Cut Corner Spreads $1.25.

Popular Marseilles patterns. trimming. Convenient cut

MAIN FLOOR

ys' $1 to $1.25 Pants 75c

Knickerbocker styles. Of worsteds, cheviots and in brown, gray and green Heavy drill side and Sizes 6 to 16 years.

ND FLOOR.

COULD NOT CURE WEEPING ECZEM

Disease Began over Ear and Spr Still Face and Neck were Raw—Bu Ing, Inflammation and Sore were Terrible—Lasted Over Year and All Treatments Fa

UNTIL CUTICURA AGAIN VED GREAT SUCCES

GROWS HAIR

Cuticura Removes Dandruff a Soothes Itching Scalps.

Warm shampoos with Cuticura S light dressings with Cuticura Oi dry, thin and falling hair, fo ate, scales and dandruff, p parasites, soothe irritated, i pores, stimulate the hair fo en the scalp skin, supply the h energy and nourishment, a the hair grow upon a h lustrous, healthy scalp when treatment fails.

Cuticura Soap and Cuticura Ointment sold throughout the world. Potter Drug & Chem. Corp., Sole Props., Boston, U. S. A.

"Eczema began over the top of my head. It cracked and then began to spread. I had a different doctor to treat several things, but they did me no good. At last one side of my face and my neck were up to my hair were affected. The water ran out of the sores that I had to be medicated cotton, for it was so inflamed I was sure that I had to put a piece of cloth over my pillow to keep the blood from it and it would stain the cloth a red color. The sores itched so that I scratched as though I could tear my flesh to pieces. The disease began in April and I did everything for it until the next winter. Then I began to use Cuticura Soap and Ointment, and in not more than three months had my face all healed up. I still use Cuticura Soap and Cuticura Ointment and have used Cuticura Resolvent Pills once in a while to purify the blood. I am very thankful that I tried Cuticura, and shall recommend it to any one. (Miss) Emma L. Northfield, Vt., Dec. 19, '08."

In Two Parts, Complete—26 Pages

Part 1—Telegraph-News Sheet—16 Pages

The Los Angeles Times

Twenty-Eighth Year.

MINIMUM TEMPERATURES: LOS ANGELES, 47; Boston, 10; New York, 24; Washington, 28; Pittsburgh, 30; Cincinnati, 38; Chicago, 34; Kansas City, 36; St. Paul, 16; Jacksonville, 60.

PER ANNUM, $9.00 | Per Month, 75 Cents, or 2 1-2 Cents a Copy. | THURSDAY MORNING, FEBRUARY 4, 1909. | On All News Stands, Trains and Streets. | 5 CENTS.

THE WEATHER.

BRIEF REPORT.

FORECAST—For Los Angeles and vicinity: Showers, followed by fair weather; light north wind. For San Francisco and vicinity: Light showers, followed by fair weather; light southwest wind.

Sunrise, 6:48; sunset, 5:26.

YESTERDAY—Maximum temperature, 55 deg.; minimum, 47 deg. Wind 5 a. m., northeasterly; velocity, 12 miles; 5 p. m., southeasterly; velocity, 4 miles. At midnight the temperature was 48 deg.; clear.

TODAY—At 2 a. m. the temperature was 47 deg.; clear.

Precipitation for twenty-four hours to 5 p. m. yesterday, by Weather Bureau rain guage, .38 inch; season to date, 11.74 inches; to same date last season, 8.98 inches; from 5 a. m., yesterday, to 5 p. m. by The Times rain guage, .41 inch; from 5 p. m. to 1 o'clock this morning, .04 inch; season to date, 12.61 inches.

[The complete weather report, including comparative temperatures, will be found on page 15, part I.]

The Times

INDEX TO PARTS AND PAGES

Part I.

1. Proceedings of the Legislature. "Lucky" Baldwin's Death Expected. Haskell Held for Land Fraud.
2. Pith of Middle West's News.
3. Doings in Pacific Slope States.
4. Washington News and Notes.
5. Life's Crimes and Tragedies.
6. All the Latest Sporting News.
14. Market Reports: Financial.
15. Weather Report: Markets.
16. City in Brief: Vital Record.

Part II.

1. Dapper Contractor in Jail. Charter Election Results. "Humane" Cattle Killing.
2. Public Service: Official Doings.
3. "If I Were Mayor"—No. XI.
4. The Editorial Page: Pen Points.
5. Music and Dramatic Column.
6. Events in Los Angeles Society.
7. Facts and Features for Women.
8. Los Angeles County News.
9. "South of the Tehachepi."
10. Extent of Yesterday's Storm.

POINTS OF THE NEWS IN TODAY'S ISSUE.

The City.

At an early hour this morning E. J. (Lucky) Baldwin, noted owner of the Santa Anita ranch, was reported to be dying and unlikely to live throughout the night.

Official computation of the vote on the charter amendments shows that ten carried and twenty-one were lost, one of the latter by only twenty votes.

Cowboys arrested on the charge of cruelty to animals will fight the charge, and members of the Southwest have come to their assistance.

After a hurried journey from Denver Mrs. Husband reaches the bedside of her husband, reaching there in time to effect a reconciliation.

Dapper building contractor in the County Jail charged with embezzlement says that his case will never come to trial because of the influence he can command.

Former accountant in department store disappears, leaving a number of worthless checks and a wife behind him; the latter returns to her parents.

Missing witness Jones in the Thorpe divorce case arraigned before Judge Monroe, but escapes on the testimony of the plaintiff's attorney.

City Engineer calls attention to the danger to the outfall sewer from the immense quantities of storm water which finds its way in, and is instructed to find a solution.

"Arizona Jack" Allen sticks to his story of shooting Deputy Constable De Monnaville in the belief that he was a robber.

Southern California.

Unless the City Commissioners and Mayor of Pasadena reconsider their decision not to remove the trees from the center of Tournament Park, there will be no horse show.

Woman who attempted to commit suicide in Long Beach drug store, some weeks ago, says that she wanted to die because an insurance man cast her off after promising to marry her, and she contens a suit; he makes denial.

Postal inspectors recommend that the main postoffice be at Ocean Park and that the offices at Santa Monica and Venice be branch ones; strong opposition.

Thief takes money from Monrovia home, but overlooks jewels.

Former Nebraskan pays $36,000 for eighteen-acre orange grove at La Verne.

Co. D, N.G.C., of Pomona, to poke fun at local celebrities in minstrel show.

Los Angeles firm buys Watts' $50,000 bond issue.

Fisherman's body recovered at San Pedro.

Burbank citizens working for electric line.

Eight hundred lambs killed by storm in half an hour on ranch of Santa Barbara man.

Pacific Slope.

Armed deputies guard mountain roads from Inyo county to capture man who left many creditors.

Washington sounds death knell of race-track gambling, Senate passing Hanson bill.

Arizona Democrats adopt harmful legislation in order to secure vengeance on Administration.

Nevada Assembly adopts anti-Japanese resolutions.

General Eastern.

William J. Lemp denies his wife's charges and replies that she was cross and neglectful and attracted public criticism as the Lavender Lady.

Gov. Haskell, alarmed by results of his antagonism to railroads, calls conference to discuss difficulties.

Negroes in Herron Hill district near Pittsburgh arrested by hundreds, following attacks on white girls.

Elaborate plans in New Orleans for welcome to Taft on his arrival from Panama.

Stockholders of Chicago Terminal Transfer Railway Company accuse Harriman, Gould and others of attempt to bankrupt.

Prominent citizen of Idaho shoots man he accuses of stealing wife and children in crowded street in Denver.

Washington.

Fight develops in Committee on Ways and Means over tariff revision and may be carried into House.

Debate over agricultural appropriations develops in regular auric chorus of foes of department.

Foreign.

Court-martial sits at Gibraltar on case of Capt. Qualtrough, accused of drunkenness at Tangier; captain denies the charges, and says he was merely sick.

St. Petersburg excited over the case of Azef, "provocative agent" of fighting socialists, and government spy, watchdog of the Czar.

Startling divorce case provides auditors with fresh sensations.

Financial.

Unconfirmed rumors in Wall street of Harriman's plans to better Gould's system are strengthening influence on dull market.

Bear wheat jumps to $1.16 in Chicago market during period of active trading.

FLAT DENIAL

JUST ONE DRINK.

Captain Declares He Had No More.

Commander of Georgia Tells Court-martial He Was Very Sick.

Asserts He Had Had but a Single Glass of Wine During Day.

Officers Describe Scene at the Consul's Reception at Tangier.

[ASSOCIATED PRESS NIGHT REPORT.]

GIBRALTAR, Feb. 3.—All of the evidence in the court-martial of Capt. Edward F. Qualtrough of the battleship Georgia, on charges preferred by Rear-Admiral Wainwright that he was under the influence of intoxicants at a reception given at Tangier by the American Minister, Samuel R. Gummere, was presented today.

The hearing was held on the battleship Louisiana, and a number of witnesses testified that Capt. Qualtrough was intoxicated and unfit for duty. The accused officer, who took the stand in his own behalf, made a lengthy statement, to the effect that he was ill and suffering greatly from fatigue, and that he had taken only one glass of sherry and nothing else. He had smoked a strong cigar.

Surgeon Crandall of the Georgia, one of the two witnesses for the defense, testified that Capt. Qualtrough's physical condition was low, and he was therefore very susceptible to the action of liquor and tobacco.

The defense introduced as evidence the record of Capt. Qualtrough's thirty-eight years' service, and two flattering letters of recommendation received by him during the present cruise.

Pleading will begin tomorrow, but a decision will not be given out until it is fully approved.

Lieut. Z. H. Madison, chief engineer of the Georgia; Ensign Cook and Capt. R. F. Nicholson of the Nebraska, were concluding witnesses for the prosecution. All testified that Capt. Qualtrough, at the reception following the dinner given by Minister Gummere, appeared to be under the influence of intoxicants. In their opinion he was unfit for duty.

About fifty persons, including foreign representatives, were at the reception.

Rear-Admiral Wainwright said Capt. Qualtrough was smoking at the entrance to the ballroom, and he touched him on the shoulder and reminded him that the smoking-room was adjoining. There was, however, no direct testimony that Capt. Qualtrough had indulged too freely or demeaned himself in a noticeable manner.

Capt. Nicholson, who went ashore with Qualtrough, testified that the latter had complained of feeling "very rocky."

The accused officer took the stand, and said that he had been on the bridge until midnight and was up again at 4 o'clock in the morning. As soon as the Georgia had anchored at Tangier he was obliged to receive and return official visits, representing Rear-Admiral Wainwright, who was otherwise engaged. The result was that the day was so crowded that he had only two cups of coffee until Minister Gummere's dinner.

He had attended the dinner only because he had been ordered to do so.

Capt. Qualtrough described at length how he went ashore with Capt. Nicholson and of their riding on mules to the hotel. He said he drank only one glass of sherry at the dinner, and nothing afterward, but he had smoked a strong cigar. He felt worse as the evening proceeded, and finally informed Consul-General Phillip that he would like to retire. He got his cape and hat, mounted his mule and rode back to the launch.

When Lieutenant-Commander Kline entered his cabin at midnight and informed him that Rear-Admiral Wainwright had suspended him, Capt. Qualtrough told the lieutenant-commander that he was not aware that the admiral had considered him intoxicated.

"My only feeling was one of illness," he continued. "I asked Kline what he thought of my condition and he responded: 'I think you have been drinking, but on the witness stand I should have to say you were perfectly fit to go on the bridge.'

"Kline advised me to see Wainwright, but as the admiral had not sent for me, I declined to do so."

ROUGH ON DIRECT PRIMARY.

SACRAMENTO, Feb. 3.—[Exclusive Dispatch.] Another jolt was given the Wright-Stanton Direct Primary Bill in the Senate Committee on Elections and Election Laws today, when all reference to the nomination or election of a United States Senator was stricken out by a vote of 6 to 3. Senators Wright, Estudillo and Stetson alone standing for the original provision. It is practically settled now that the bill as first framed will be so mutilated in committee that it will not have any semblance of its former self. The fight yet may get to the floor of the Senate with the original bill supported by minority report and the committee substitute with the support of the majority.

KNEE OF DEAD UPON LIVING

Most Remarkable Surgical Operation Ever Performed in This Country.

[BY DIRECT WIRE TO THE TIMES.]

WASHINGTON, Feb. 3.—[Exclusive Dispatch.] Physicians and surgeons are today discussing the most remarkable operation ever performed in this country. It was performed at the Georgetown University Hospital, when Dr. George Tully Vaughan removed the left knee of George A. Kelly and substituted the knee of a dead man.

The bones of Kelly's knee were so badly diseased that Dr. Vaughan decided on amputation. In a ward in one of the upper floors of the hospital lay a man about to die. Dr. Vaughan obtained permission from the patient's family to remove the left leg in the event of death. The patient died and the substitution was made.

The bones were riveted together by slender, strong wire. Every tissue, tendon and muscle was joined and the bones fastened together. In the course of time, say the physicians, the bones will knit together, the ligaments will become strong and the man will be able to use his leg.

RAKING A MUCKRAKER.

BRANDENBURG IN BIGAMY CHARGE.

TWO WOMEN CALL MAGAZINE WRITER HUSBAND.

"We Were Married in Another Country," Declares Wife Number Two in Explaining Declaration of Number One That Her Marriage Was Never Legally Annulled.

[BY DIRECT WIRE TO THE TIMES.]

NEW YORK, Feb. 3.—[Exclusive Dispatch.] In addition to the statement made by Dist.-Atty. Jerome today that he would put Broughton Brandenburg, the magazine writer, in jail as soon as he set eyes on him, two women voiced their claims to the right to call him husband.

Mrs. Minnie Leonard Cabanne Brandenburg explained her reasons for regarding herself as the wife of Broughton. The explanation was called forth by the declaration of Mrs. Valine Brandenburg, from whom the writer separated three years ago, that the woman with whom he was living at the boarding-house at No. 62 West Ninth street was not Brandenburg's wife and could not be because he had not been divorced.

"Mr. Brandenburg and I are married, nevertheless," said Mrs. Minnie Leonard Cabanne Brandenburg today, apparently oblivious of the fact that, despite her explanation she was adding the charge of bigamy to the others of which Brandenburg has been accused.

"We were married in another country and our marriage was legal there. No, I shall not tell in what country it was. And inasmuch as his marriage to this woman who denies my right to his name was not legal and not binding on Mr. Brandenburg, and inasmuch as I obtained a divorce from my husband, I am the only Mrs. Brandenburg."

BITTER EXPERIENCE.

EARL'S BROTHER BADLY FROZEN.

YOUNG ENGLISHMAN HUNTED IN BRITISH COLUMBIA.

Rescued Unconscious from Snowbank, With Companion, Baron Schaffer, and Taken to New York. Lies at Point of Death at Waldorf-Astoria.

[BY DIRECT WIRE TO THE TIMES.]

NEW YORK, Feb. 3.—[Exclusive Dispatch.] The Hon. James Knyvett Estourt Howard, brother of the Earl of Suffolk, is lying at the point of death at the Waldorf-Astoria, the slight hope of recovery darkened by the prospect that should he survive he will suffer amputation of one of his feet and several fingers, the result of a terrible experience while hunting in the frozen wilderness of British Columbia.

Howard is 22 years old. Accompanied by the Baron Schaffer, a German nobleman, he came to this country two months ago to hunt moose and bears. About a month ago they arrived at Banff, B. C., where their party was further augmented.

On the return trip to Banff a blizzard swept over the country and huge drifts of snow blanketed the trail. By turns they cried for assistance, but from the miles and miles of uninhabited country around no response came. Fatigued and weak, they lay down on the skins of three heavy bears that had fallen before their guns.

When, in a week, no sign from them had come, a party of ten was made up and ventured out in search. After riding hard for six days, the rescuers came upon Howard and the Baron, banked up against a huge drift, unconscious.

CAUGHT.

HASKELL INDICTED.

Governor in Net of Grand Jury.

Accused of Conspiracy in Muskogee Townsite Land Frauds.

Forty-seven Overt Acts, Including Forgery, Are Charged.

Eight Men Involved, According to Report of Federal Inquisitors.

[BY DIRECT WIRE TO THE TIMES.]

MUSKOGEE (Okla.) Feb. 3.—[Exclusive Dispatch.] The United States grand jury for the Eastern District of Oklahoma returned in court here today three indictments in the Muskogee townsite land fraud investigation and stated to United States District Judge Campbell that they would have no more such cases at present.

One indictment was against Charles N. Haskell, Clarence W. Turner and Walter R. Eaton, the second was against William T. Hutchings and Clarence W. Turner, and the third and last was against Albert Z. English, Frederick B. Severs and Jesse Hill.

Each one of these indictments first recites that the United States has always exercised official functions in the matter of protecting the Indian tribes in the enjoyment of lands set apart for their use, supervising through the Interior Department, the selling of such lands, when this was done under the law, and also taking care of the proceeds for the Indians.

CONSPIRACY CHARGED.

Then the act of March 1, 1901, is referred to. This act provides for the selling of lots in townsites in the Muskogee or Creek nation reservation at auction to the highest bidders at not less than their appraised value. The act, however, contained a provision in favor of persons already in occupancy of lands within townsites, in that it permitted such persons to purchase not more than two lots at one-half of their appraised value.

Under these circumstances it is charged the defendants, in violation of Section 5440 of the revised statutes of the United States, conspired to manage matters by means of "dummies" that they finally would come into possession of many valuable lots in Muskogee at one-half their appraised value.

They were to first schedule with the townsite commission the names of all the persons they could think of in the different parts of the United States, and to set the government machinery in motion which would finally result in the issuance of patents in those names. While the machinery was grinding, the defendants would secure quitclaim deeds from those prospective patentees.

RESORT TO FORGERY.

Having secured a record title, the defendants would then hasten to dispose of the lots to innocent third parties. The result of all this is charged as a fraud upon the United States and also upon the Creek nations, wards of the government.

Other acts, to the number of forty-seven, in the first indictment, thirteen in the second, and ninety-two in the third, are set forth as having been committed by the different defendants in pursuance of the conspiracy. These overt acts consisted in the writing of letters, signing of deeds, and the making of payments and accepting patents from the government.

In cases where dummies refused to sign quitclaim deeds or demanded money, as was charged in the indictments, forgery of deeds in their names was resorted to to complete the claims of title.

Special Asst. Atty.-Gen. Sylvester R. Rush of Omaha, who, with Dist.-Atty. W. J. Gregg and Special Attorney J. F. Gaskell of Muskogee, has been engaged in the examination of witnesses and presentation of evidence before the grand jury, departed tonight for Omaha.

The grand jury devoted today to the examination of Muskogee witnesses and James Avery Webb, the St. Louis attorney, Gov. Folk's brother-in-law. Among Muskogee witnesses today were J. George Wright, commissioner to the Five Civilized Tribes; Dr. Blakemore, Charles W. Moore and Julius M. Miller.

United States Marshal Victor stated he would not make any arrests until evening. Tonight bonds in the sum of $5000 each were furnished by C. W. Turner, Walter R. Eaton and William T. Hutchins, who, upon being notified of the indictments against them, immediately surrendered themselves. Bond in the same sum was arranged for Gov. Haskell, who is in Guthrie, the State capital, and for Albert Z. English, who is ill in Los Angeles, Cal.

CALLING IN FUNDS.

WASHINGTON, Feb. 3.—The Secretary of the Treasury today announced that he would make another call on the temporary national bank depositaries to be paid on or before February 24, 1909, that will yield about $30,000,000. This will leave a balance in the temporary depositaries of about $10,000,000.

OWNER OF SANTA ANITA RANCH AT DEATH'S DOOR.

E. J. Baldwin,
America's most picturesque turfman.

LAST RACE.

"LUCKY" BALDWIN NEARING THE END.

World-Famous Millionaire King of the Turf Lies Critically Ill and Death is Reported Hovering Over the Ruler of Arcadia.

E. J. ("LUCKY") BALDWIN is critically ill at his country home at Arcadia. He suffered a nervous collapse yesterday, and in the sinking spell that followed was very near death. He rallied, however, and was reported to be resting well at 2 o'clock this morning. It would occasion little surprise, however, if death should claim him before daylight as the end is believed near.

Although Mr. Unruh, manager of the Baldwin estate, did everything in his power to spread the report that Baldwin was not seriously sick late last night, George Rose, the well-known bookmaker, is quoted as saying that the king of Arcadia might not live through the night.

Dr. John W. Trueworthy, who has been Baldwin's physician for many years, was called to Santa Anita ranch early yesterday, and was at the bedside all day and throughout the night. Dr. Trueworthy was called by telephone at midnight, and made the following statement for The Times concerning Baldwin's illness:

"Mr. Baldwin was taken ill today. He suffered a nervous collapse, with heart complications. He had a sinking spell, but rallied well. At the present time he is sleeping, and is resting well. We have every hope for his ultimate recovery."

When told that it had been stated that Baldwin might die before morning Dr. Trueworthy said: "Oh, no. We hope that it will not be that bad. Everything is being done for him that is possible, and we expect to pull him through this attack."

A question as to whether the members of Baldwin's immediate family were at his bedside aroused the ire of Manager Unruh, and he took the telephone and said that any statement concerning the family in connection with this illness would be resented.

Manager Unruh objected to any statement that might lead to the belief that Baldwin is about to die, as he said it would have a serious effect upon his business.

NEW RECORD FOR SACRAMENTO.

RIVER SIX FEET DEEP IN STREETS OF TOWN.

[ASSOCIATED PRESS NIGHT REPORT.]

REDDING, Feb. 3.—The flood burden was shifted today from Shasta county to Tehama county. The crest of the wave reached Red Bluff at noon, when the river stood at thirty feet, six inches, more than two feet higher than ever before.

The levee north of the town of Tehama broke, and water ran six feet deep through the main street, and was sixteen inches deep in the railroad depot. Every house in the town was flooded, and occupants fled to higher ground.

A mile of Southern Pacific track at Tehama was washed away. Division Superintendent Sheridan and a special train left Red Bluff at 4 o'clock to relieve the people of Tehama as far as possible. The river has been falling at Tehama since noon, and the worst is over.

No trains have passed through Sacramento Cañon today. Four landslides this side of Delta block the way, and they cannot be cleared before tomorrow night. Four southbound passenger trains are held at Dunsmuir. North-bound passenger trains can no longer come as far as Red Bluff, owing to the missing mile of track at Tehama. A made-up passenger train left Red Bluff this morning, going as far north as Kennett and returning to Red Bluff.

The river fell thirty-five inches here today. At Kennett the drop was six feet.

CHICO LEVEES BREAK.

CATTLE RESCUED.

[ASSOCIATED PRESS NIGHT REPORT.]

CHICO, Feb. 3.—The Sacramento River, seven miles west of Chico, made a new high-water mark today and broke through the Phelan levee in three places, spreading over 5000 or 6000 acres. One break is above Chico Landing, another at Angel Slough, and the third lower down the river. The breaks in the barrier caused only nominal damage, as the levee protected the Phelan lands, most of which are under lease to a cattle firm, Bohlander & Lucas.

Warning of danger gave the cattle men time to rescue 1700 head of cat-

(Continued on Thirteenth Page.)

DEFEATED.

DREW BILL IS KILLED.

Anti-Jap Laws are Blocked.

Credit Is Due to Gov. Gillett and Speaker Stanton for Action.

Turn Strong Majority for the Measure Against It by Clever Work.

California Will not Interfere With Diplomacy of the United States.

BY S. FRANK GREAVES.

[BY DIRECT WIRE TO THE TIMES.]

SACRAMENTO, Feb. 3.—[Exclusive Dispatch.] Assemblyman Drew's rabid anti-alien bill was killed by the Assembly late this afternoon by a vote of 43 to 28 and this emphatic action has practically blocked all legislation aimed at the Japanese. When the other fire-eating bills, framed by Johnson of Sacramento, come up for disposal tomorrow morning they will b voted down by the same majority.

Thus the State of California is not, at this session of the Legislature at least, to bring about any possible international complications and it will be left to Washington to settle in an amicable way all questions as to the immigration of Japanese.

To Gov. Gillett and Speaker Stanton goes the credit for today's result. In face of tremendous opposition they turned the Assembly right about face, converting a majority in favor of all anti-Japanese legislation into a much larger majority against it. It was done in a manner so clever as to leave no sore spots, the Democrats and a handful of Republicans composing the minority, swallowing defeat with something akin to grace, Drew whining that "They used the big stick."

WINNING CONVERTS.

A few days ago a canvass of the Assembly indicated 35 or more votes for Drew and other anti-Japanese bills enough to carry the measure by a large majority.

Then the Governor and Stanton, relying upon the national government to arrive at a peaceful solution of the difficulty, began their work of winning converts to their side. It has been boasted that Stanton could have accomplished this result alone, but he necessarily would have hit many heads and left some bumps, so another plan of campaign was determined upon.

Every Assemblyman who could be reached by sane argument was interviewed by Gov. Gillett, ably assisted by Stanton and from the time these two got busy there was apparent aching in the situation. Each day numbered additional recruits to the cause. The Southern California delegation lent valuable assistance. Every member from South of the Tehachepi lined up with the Chief Executive and the Speaker and their work among other members brought remarkable results.

UNIONITES CHANGE FRONT.

Chief among the triumphs of the Governor and Speaker was their success in gathering in the union-labor sympathizers of San Francisco, headed by Assemblyman Coghlan, one of the ablest men on the floor and head of the San Francisco delegation. Coghlan brought with him Beban, Lightner, McManus, Perine and Schmitt of San Francisco. Other supporters of anti-Japanese bills to change their minds were Rutherford of Truckee, Beardslee of Stockton, former Speaker of the Assembly, and Hawk and Greer of Sacramento, which is a hot bed of anti-Japanese sentiment. Nearly every one of these converts made speeches on the floor today in the debate that started at 11 o'clock in the morning and did not close until the vote came just before 6 o'clock this evening.

Of the Southern California members who made speeches, the most effective were Melrose of Orange county and Cogswell of El Monte. Other southern members either spoke or performed effective service in swinging the majority in opposition to the bills.

DEFEAT FORESEEN.

The bill had been amended at the request of President Roosevelt and Secretary Root so that the clause applying only to the Japanese was eliminated, making it apply to all aliens, but the measure aroused such a storm of opposition that long before the debate was closed by Mr. Drew, it was apparent that the measure would be defeated.

In substance, the objection to it was that it would drive at least a billion of foreign capital out of the State and might jeopardize the present friendly commercial relations with Japan.

The proponents of the bill contended that the State was being overrun by thrifty Japanese who had no intention of becoming citizens, who were gradually gaining an impregnable position as land owners and whose government was trying to dictate to California regarding legislation.

SENSATIONAL SPEECHES.

Two sensational speeches were made, one for, and one against the measure. Assemblyman Grove L. Johnson of Sacramento and ex-Congressman and author of four bills segregating Japanese in schools and residential districts and preventing aliens from becoming members of corporations, made an impassioned appeal for the enactment of the Drew bill.

At his climax he walked backward from his seat to the lobby rail and seizing in his arms a golden-haired girl of 3, held her aloft and declared

(Continued on Seventh Page.)

SNAP JUDGMENT.

STOCKHOLDERS SUSPECT PLOT.

Harriman and Gould Charged With Conspiracy.

Tried to Bankrupt Chicago Terminal, Is Charge.

Accused Say It Is Effort of Obstructionists.

[BY DIRECT WIRE TO THE TIMES.]

CHICAGO, Feb. 3.—[Exclusive Dispatch.] Details of an alleged conspiracy on the part of E. H. Harriman, George J. Gould, James Stillman and Jacob H. Schiff to bankrupt the Chicago Terminal Transfer Railway Company were recited before Judge Kohlsatt today by Clarence A. Knight, attorney for the common stockholders of the Terminal Company.

The attorney charged it was the scheme of the men he called conspirators to secure for the Baltimore and Ohio Railroad property worth from $30,000,000 to $40,000,000, at an expenditure of about $17,000,000 for the bonds of the company.

The story of the alleged looting of the company was made the basis of a petition of holders of over 25,000 shares of common stock to intervene in the case in order to prevent the sale of the property under foreclosure proceedings, subject to the lease of the Baltimore and Ohio.

It was declared that the "looting" was accomplished by means of a fraudulent lease of the terminal facilities. Under the terms of the decree of foreclosure, entered by the court on February 20, 1907, the property will be sold to satisfy mortgage debts amounting to about $17,000,000, of which the Baltimore and Ohio holds the bonds, unless the petitioners are allowed to intervene and have the lease set aside.

The common stockholders declare that if the property is sold subject to the Baltimore and Ohio lease the latter will be able to bid it in for not more than enough to satisfy the mortgage, leaving the stockholders out in the cold. If it is sold without lease, however, it ought to bring, it is said, between $30,000,000, an appraised value of the properties, and $48,000,000, the book value.

The Baltimore and Ohio attorneys argued that the status of the case is in no way affected by the rights of the common stockholders, as the appraised value of the property, $30,000,000, would not leave anything for the common anyway, after providing for the payment of the bonds and the $17,000,000 of preferred stock.

"The charges of fraud against Harriman, supported by mere information and belief allegations, are not sufficient ground to justify the court in reopening the case at this late day and taking evidence of acts extending over ten years," said H. R. Preston, general solicitor of the Ohio.

W. J. Calhoun, representing the Baltimore and Ohio, declared that the petition was intended only to obstruct and hinder the case until some one had settled with the common stockholders.

INSANITY CASE REMARKABLE.

Delusion of Negro Blood in Their Veins Causes Commitment of Four Sisters.

[BY DIRECT WIRE TO THE TIMES.]

DAVENPORT (Iowa) Feb. 3.—[Exclusive Dispatch.] A remarkable case of insanity resulting in an entire family of four sisters, all unmarried, and ranging in ages from 35 to 49 years, being adjudged of unsound mind, was heard today by the County Commissioners. The sisters are Martha, Emma, Lillie and Mary Slater.

The first sister has curly hair. On this account some friends jocularly remarked she had negro blood in her veins. This remark greatly preyed on her mind. She repeated the experience to her other sisters, and they likewise began to worry. In a short time all four became possessed of the common delusion that their neighbors were running phonographs, by means of which various opprobrious names were hurled at them. Whether in their sleep, in church, in stores, or upon public thoroughfares, they claimed they heard the phonographs going all the time inferring they were of negro extraction.

One of the sisters finally became so exasperated as to make threats to kill several people if they did not stop imaginary noises. This resulted in their arrest, and when taken before the commissioners of insanity all were adjudged to be of unsound mind, and ordered committed to the State insane asylum at Mt. Pleasant. Through their attorney, they have taken an appeal to the District Court.

TUBERCULOSIS AND MARRIAGE.

Bill to Compel Consumptives to Remain Single Introduced in Pennsylvania Legislature.

[BY DIRECT WIRE TO THE TIMES.]

PITTSBURGH, Feb. 3.—[Exclusive Dispatch.] Representative Horace A. McClung of Allegheny introduced a bill into the House of Representatives at Harrisburg today to prevent parties afflicted with pulmonary tuberculosis from marrying.

The medical profession of Pennsylvania and the United States has taken notice of the proposed legislation. On many sides it is commended strongly, but Dr. S. G. Dixon, State Superintendent of Health, cautioned careful steps and gave his reasons for so doing.

Representative McClung introduced the bill at the request of Dr. Fred A. Rhodes and other physicians of Pittsburgh and it promises to be one of the most important matters the present Legislature will be called on to consider.

ALFALFA MUFFINS.

New Dish Served at a Banquet as a Novelty; not Breakfast Food Rival.

[BY DIRECT WIRE TO THE TIMES.]

KANSAS CITY (Mo.) Feb. 3.—[Exclusive Dispatch.] The National Association of Alfalfa Millers, about 100 strong, feasted tonight on muffins made of alfalfa meal. The new dish was served more as a novelty, but many banqueters ate it with a relish.

Alfalfa meal is made from the leaves and stems of alfalfa hay, finely ground. It is hardly believed that breakfast food can be made from the meal or any part of the plant, although many suggestions have been offered along this line.

TRIED TO BANKRUPT RAILROAD IS CHARGED.

Railroad Magnates and Bankers,

who were accused by Attorney Clarence Knight of trying to bankrupt Chicago Terminal Transfer Railroad.

THE LOVE ROUTE.

MRS. STIRLING SO SAD SHE TOOK A TAXICAB.

[BY DIRECT WIRE TO THE TIMES.]

EDINBURGH (Scotland) Feb. 3.—[Exclusive Dispatch.] The feature of today's hearing in the Stirling divorce case was a skillful effort on the part of the husband's counsel to wring from Brinsley Harper, the wife's first legal adviser, an admission that he first counseled the naming of Mrs. Atherton as co-respondent in Mrs. Stirling's petition because he thought the use of her name, in view of her record for domestic difficulties, would strengthen the case.

"When I was first introduced to Mrs. Stirling by Lord Northland, in September," said Harper, in answer to the questions, "she declared that she had lost her husband's love through the latter's intimacy with Mrs. Atherton. The poor lady broke down and sobbed and was the most pathetic figure I have seen in my whole professional experience. I sent her home in a taxicab."

"But you admit that Lord Northland first confessed to you that Mrs. Stirling had a row with her husband over him and you thought it would be a good thing to take advantage of Mrs. Atherton's record" he was asked.

"No, I thought no such thing, but I sent detectives to Sandown on my own initiative, the result being the discovery of Stirling's conduct there with Mrs. Atherton."

Mrs. Stirling submitted to examination today for the last time. She has been on the stand three days.

In spite of the searching questioning, which occasionally broke down her outward composure and caused a flood of tears, the defendant almost invariably had a ready answer and a plausible explanation for seeming indiscretions. She stuck to her story that there had been no misconduct between her and Lord Northland, named by Stirling as co-respondent.

Just before Mrs. Stirling left the stand, she raised an outburst of laughter by replying to the question whether she had given up the idea of marrying Lord Northland, by saying: "I am now free; Lord Northland could not propose to me yet."

Mrs. Taylor, Mrs. Stirling's mother, testified briefly to her daughter's distress on the receipt of a certain letter while in America and her sudden resolve to return to London. This was the letter written by the Stirlings' nurse, hinting at improper relations between Stirling and Mrs. Atherton.

Lord Northland also was called for the defense, and generally corroborated the testimony given by Mrs. Stirling. He denied that he had ever been guilty of misconduct with the defendant. He was still on the stand when the case was adjourned for the night.

NATIVE DAUGHTERS LEAD.

SACRAMENTO, Feb. 3.—Figures on the nativities of California brides for the year 1908 were completed today by George D. Leslie, statistician for the State Board of Health.

Of the 21,739 brides, the non-Caucasians numbered 417. Of the 21,322 white brides, the single numbered 17,448; widowed 2238; divorced 1641. The white brides born in California numbered 8672, of whom 7598 had never been married before; 547 divorced, and 492 widowed.

The brides born in other States totaled 8352. Among these the wedding was the first for 6363; widowed 1123; divorced 866.

There were 4832 foreign-born brides led to the altar in 1908, of whom 3432 were single; 623 widowed, and 228 had been divorced.

TO NULLIFY RACE TRACK LAW.

Apparent Purpose of Justice Court Bill At Sacramento.

There has been introduced in the California Assembly a bill relating to the jurisdiction of justices' courts, which, if enacted, might nullify the effect of an anti-race track gambling law. The measure reads as follows:

ASSEMBLY BILL NO. 584.

An act to amend Section 1425 of the Penal Code of the State of California relating to the jurisdiction of justices' courts.

The people of the State of California, represented in Senate and Assembly, do enact as follows:

Section 1425. The justices' courts have jurisdiction of the following public offenses within their respective townships:

1. Petit larceny.

2. Assault or battery not charged to have been committed upon a public officer in the discharge of his duties, or to have been committed with such intent as to render the offense a felony.

3. Breaches of the peace, riots, routs, affrays, committing a willful injury to property, and all misdemeanors punishable by fine not exceeding five hundred dollars, or imprisonment not exceeding six months, or by both such fine and imprisonment.

Where is the joker? Do you see it? A leading attorney of Los Angeles pointed it out to The Times. If violations of a law against race track gambling were to be prosecuted in justices' courts for the respective townships, the Arcadia gamblers would be prosecuted in Arcadia and tried before Lucky Baldwin's justice. Of course Lucky would have a justice, just as well as a town constable. He owns and manages the whole works. How many race track offenders would be fined or jailed by his township justice? The racing and gambling could go on indefinitely with continuous prosecutions and no stopping of the game.

The Times asked District Attorney Fredericks what he thought would be the operation of the above bill and he inclined to this view of it.

GAY HOME-COMING.

SILK HATS TO WELCOME TAFT.

Two Thousand Frock-Coated Citizens in Line.

Fifty Thousand Expected to Gather on Levee.

Negroes to Be Given Chance to Offer Greeting.

[BY DIRECT WIRE TO THE TIMES.]

NEW ORLEANS (La.) Feb. 3.—[Exclusive Dispatch.] A reception committee of 2000 citizens, attired in Prince Albert coats and silk hats, will greet President-elect Taft on his landing here next Thursday afternoon, while, if the weather is fair, there will be a throng of 50,000 people on the levee to give him a cordial welcome. He will arrive off South Pass Wednesday night or Thursday morning and will start up the river about daylight, reaching the head of Canal street on the scout cruiser Birmingham about 1 o'clock.

The negroes of New Orleans have been deluging the Arrangements Committee for an opportunity to extend their greetings to the President-elect and this afternoon the matter was definitely settled by providing for a stop at Straight University on Canal street, where the negroes can gather for several blocks and where the negro Y.M.C.A. will extend a greeting to him. It is distinctly understood that negro politicians are barred from the ceremony.

A. J. Davidson, president of the 'Frisco, and J. T. Harahan, president of the Illinois Central, today wired their acceptance and will participate in all functions.

Invitations to the Taft banquet to be given at the Hotel Gruenewald on the night of February 12, have been sent to President Roosevelt, Vice-President Fairbanks, the Governors of sixteen Southern States and to a number of prominent editors, railroad officials and public men.

Elaborate arrangements for the welcome of Mr. Taft upon his arrival on February 11 are being formulated.

UNDERTAKER OFFERS BOUNTY.

Competition for Privilege of Burying Paupers Is Very Keen in Colorado.

[ASSOCIATED PRESS NIGHT REPORT.]

GRAND JUNCTION (Colo.) Feb. 3.—The Mesa county commission today awarded the contract for burying deceased paupers of the county to a local firm of undertakers, who will receive one-millionth of a cent for each body prepared for burial.

Competition for the contract was exceedingly keen, one bid of one ten-millionth of a cent for each pauper being received.

One firm offered the county 10 cents each for the privilege of burying the paupers, but the commissioners decided they could not accept a bounty from an undertaker on the dead he was to care for.

UP AND DOWN THE VALLEY.

PITH OF NEWS FROM THE MIDDLE WEST.

[BY DIRECT WIRE TO THE TIMES.]

CHICAGO, Feb. 3.—[Exclusive Dispatch.] Weather feature today was fog—one of the London variety. About the hour set for sunrise the streets downtown were black as midnight and remained so for several hours. The maximum temperature was 42 and the minimum 33 degs. Middle West temperatures:

	Max.	Min.
Alpena	28	16
Bismarck	54	14
Cairo	60	36
Cheyenne	62	34
Cincinnati	50	36
Cleveland	32	28
Concordia	68	34
Davenport	50	32
Denver	64	34
Des Moines	58	30
Detroit	30	24
Devil's Lake	26	6
Dodge City	70	26
Dubuque	48	22
Duluth	24	18
Escanaba	28	18
Grand Rapids	32	22
Green Bay	30	22
Helena	50	30
Huron	48	24
Indianapolis	46	34
Kansas City	60	38
Marquette	26	14
Memphis	60	38
Milwaukee	32	30
Omaha	62	34
St. Louis	64	40
St. Paul	34	16
Sault Ste. Marie	26	16
Springfield, Ill.	52	34
Springfield, Mo.	64	38
Wichita	70	34

LOOKS GUILTY TO TALESMAN.

[ASSOCIATED PRESS DAY REPORT.]

CHICAGO, Feb. 3.—Because he didn't like the looks of Hassan El Hashash, who is on trial on the charge of having murdered Tuffa Shasheim, 15 years old, Clarence Gray was excused from service on the jury yesterday. Gray was called as a juror, and was tentatively accepted until he was asked if he had an opinion concerning the prisoner's guilt. "While sitting in the jury box," he said, "and looking at the defendant, I have formed an opinion of his guilt and for that reason I wish to be excused." He was excused.

MAYOR BUSSE AT FUNERAL.

[ASSOCIATED PRESS DAY REPORT.]

CHICAGO, Feb. 3.—The funeral of Mrs. Lucius C. Tuckerman, who was killed Sunday night by the accidental discharge of a revolver in the hands of George A. Busse, brother of Mayor Fred A. Busse, was held last night. The body of Mrs. Tuckerman will be cremated, and the ashes taken East for burial. The Mayor and members of the Busse family, with the exception of George, who is ill as a result of the accident, attended the funeral. Maj. T. J. Lewis, in command at Fort Sheridan, and other army officers, also attended. The bereft husband came from his home at Milton-on-the-Hudson, N. Y. With him was his daughter, Marian. Alfred, the little boy, was in Chicago at the time of the accident. Mr. Tuckerman said he had no desire to reopen the inquest, inasmuch as it was clear that the killing was accidental.

ISTAR, PRIZE TABBY, LOST.

[ASSOCIATED PRESS DAY REPORT.]

CHICAGO, Feb. 3.—Istar of Gaddesfern is lost. Istar is an Angora cat, of proud lineage and she lived with Mrs. Laura Woodward until Sunday morning, when she jumped out of a window. Istar is the United States champion in the solid orange Angora class, and has captured prizes all over the country. Last year she won first premiums at the Buffalo, N. Y., and Chicago shows. Mrs. Woodward is heartbroken and has offered a large reward for the return of the runaway.

BIG WEAPON FOR WOMEN.

[ASSOCIATED PRESS DAY REPORT.]

CHICAGO, Feb. 3.—Small hats and enormous hatpins are evidently to become the style. Both appeared upon the heads of thirty women who met last evening to form what the men might call a milliners' union. The president, however, declared the meeting to be one of the National Association of Retail Milliners. "We believe the dignity of millinery artists should be upheld by an organization," said Mme. Maere. "Good milliners get from $50 to $200 a week, and expenses. Chicago started the movement."

SEE WORMS' HEARTS BEAT.

[ASSOCIATED PRESS DAY REPORT.]

CHICAGO, Feb. 3.—Pulsating heart beats of anesthetized earthworms, scales from the legs of mosquitoes and the larvae of lobsters and other sea food, are among the many curious things shown at an exhibition of the State Microscopical Society and the Chicago Academy of Science. It is the first large showing of the kind here in years.

TO SUE KANSAS COUNTY.

[ASSOCIATED PRESS DAY REPORT.]

CHICAGO, Feb. 3.—United States Dist.-Atty. Bone of Topeka, Kan., who is here on his way West, says he intends to bring suits in the Federal Court at once to have seventeen bridges across the Kaw River at Kansas City, raised to prevent damage by spring floods. The suits will be against the county of Wyandotte, Kan., which controls five of the bridges, and against individuals and corporations controlling twelve more. There are twenty-two bridges across the stream, but interests controlling five of these have complied with a popular clamor to raise them. The bridges with their large piers are said to obstruct the flow of water, which in the spring and summer time backs up at Kansas City and does great damage.

Timely Special Announcements.

Cawston Ostrich Farm
SOUTH PASADENA
TAKE CARS ON MAIN STREET MARKED CAWSTON OSTRICH FARM
ORIGINAL OSTRICH FARM OF AMERICA ESTAB. 1886.
A Cawston Ostrich Plume is a delightful Souvenir of California.
Ostriches of all Ages $50,000 Feather Display
SEE OUR AVIARY OF RARE BIRDS
BEAUTIFUL GROUNDS
Delightful lunches at the Japanese Tea Garden.
BUY OUR **Excursion Tickets** ROUND TRIP AND ADMISSION TO FARM 25c
ON SALE AT P. E. RY. TICKET OFFICE AND OUR
CITY STORE 313 BROADWAY
THE VILLE DE PARIS IS NEXT DOOR.

TAXICAB SERVICE—
Phones—Ex. 66, Main 3196—Until Midnight
F1566—ALL NIGHT.
PHONE ANY TIME TO WESTERN MOTOR CAR CO., OWNERS.

LOS ANGELES OSTRICH FARM—OPP. EAST LAKE PARK
All Yellow Cars Transfer Direct to Farm. Fare 5c.
OSTRICH DANCE, 11:30 DAILY.
Excursion tickets, round trip and admission 25c. For sale at our CITY STORE, 324 S. BROADWAY, LOS ANGELES.

Superb Routes of Travel.

BANNING LINE—Daily Service to
SANTA CATALINA ISLAND
S. S. HERMOSA
CAPACITY 450.
The only steamship line to Catalina Island. We do not operate gasoline boats.
Hotel Metropole
EUROPEAN PLAN.
EXTRA TRIP SATURDAY EVENINGS
Via Pacific Electric 5 p.m. Train
BANNING CO., 304 PACIFIC ELECTRIC BUILDING, LOS ANGELES
PHONES—Main 4402; F6576

Theaters—Amusements—Entertainments.

MASON OPERAHOUSE—H. C. WYATT, Lessee and Manager.
TONIGHT AND BALANCE OF WEEK—MATINEE SATURDAY ONLY—Fresh from its Australian Triumph—
"MRS. WIGGS OF THE CABBAGE PATCH"
THE INTERNATIONAL SUCCESS WITH SPECIAL COMPANY AND PRODUCTION.
PRICES—50c to $1.50. SPECIAL MATINEE PRICES—50c, 75c and $1.00.
WEEK FEBRUARY 8TH.
Regular Matinee Saturday—Extra MATINEE LINCOLN'S DAY—FRIDAY.
Sale of Seats Opens This Morning at 9
FIRST TIME HERE
Boston, Philadelphia, New York, Chicago's Biggest and Best Musical Success, as Presented One Entire Year at the Knickerbocker Theater, New York City; Three Months at the Grand Opera House, Chicago; also same in Boston and Philadelphia.
CHARLES DILLINGHAM'S COMPLETE PRODUCTION
The Red Mill
By Henry Blossom and Victor Herbert, Authors of Mlle. Modiste
With Supporting Company of 60, Orchestra of 20, and the Famous Sextette of Dutch Kiddies
Which New York Raved Over.
See The Escape from the Mill, Sherlock Holmes and Dr. Watson, The Waiter and Interpreter, Two Innocents Abroad, The Boxing Dance, The Italian Troubadours, The Whistling Trio, Fifth Avenue Chappies, Knights of the Rialto.
Girls Fifth Avenue Belles, Bowery Belles, Broadway Soubrettes, The Merry Roisters, The Dutch Girls, The Cabot Girls, The English Girls, The New York Girls.
Hear The Streets of New York, Every Day is Ladies' With Me, Because You're You, Whistle It, Go While the Goin's Good, Mignonette, A Widow Has Ways, Good-a-Bye John, The Isle of Our Dreams, You Never Can Tell About a Woman, I Want You to Marry Me.
The Whole Morning the Most Pretentious Presentation of Musical Comedies Presented in Seasons.
PRICES—Nights 50c, 75c, $1, $1.50 and $2. Matinees, 50c, 75c, $1, $1.50.

HAMBURGER'S MAJESTIC THEATER—Broadway bet. 8th and 9th. OLIVER MOROSCO, Lessee and Manager.
ALL WEEK—MATINEE SATURDAY—JOHN CORT Presents America's pre-eminent artist—
DO YOU BELIEVE IN DIVORCE?
Florence Roberts AND A DISTINGUISHED COMPANY IN *"THE HOUSE OF BONDAGE"* ?
By Seymour Obermer.
PRICES—25c, 50c, 75c, $1. A few front rows, $1.50. Order carriages for 10:30.
"BABES IN TOYLAND"
OPENS AT THE MAJESTIC THEATER SUNDAY MATINEE, 2 P.M.
MATINEE PRICES—25c, 35c, 50c, 75c. A few front rows, $1.

MOROSCO'S BURBANK THEATER—THE HOME OF SUCCESSES.
Los Angeles' Leading Stock House.
ALL WEEK—MATINEE SATURDAY.
AN AMERICAN MELODRAMA *"The Spoilers"* BY AMERICAN AUTHORS
ALL THE FAVORITES OF THE INCOMPARABLE BURBANK STOCK CO. IN THE CAST. Regular Burbank prices: 10c, 25c, 35c, 50c.
NEXT WEEK—Farewell of Miss Mary Hall. A lavish production of Goethe's "FAUST."
"BABES IN TOYLAND"
OPENS AT THE MAJESTIC THEATER SUNDAY MATINEE, 2 P.M.
MATINEE PRICES—25c, 35c, 50c, 75c. A few front rows, $1.

ORPHEUM THEATER—MATINEE EVERY DAY. BOTH PHONES 1447.
VAUDEVILLE
WILFRED CLARKE & CO., DE BIERE, LES SALVAGGIS, ROONEY SISTERS, SCHOOL BOYS AND GIRLS, ROGERS & DEELY, HIBBERT & WARREN, EDWIN LATELL.
Matinee Today
ORPHEUM MOTION PICTURES.
NIGHTS—10c, 25c, 50c, 75c. MATINEES DAILY—10c, 25c, 50c.

GRAND OPERAHOUSE—Matinees Tuesday, Saturday, Sunday. BOTH PHONES 1267.
ALL THIS WEEK ONLY—FERRIS HARTMAN and his Company, in
"Tar and Tartar"
NIGHTS—15c, 25c, 35c, 50c. BARGAIN MATINEES—10c, 25c.
NEXT WEEK—"THE GIRL FROM PARIS."

AUDITORIUM—"THEATER BEAUTIFUL." ERNEST CRAWFORD, Manager. PHONES: Main 5188, Home F2507.
TONIGHT—MATINEE SATURDAY—Mr. Crawford presents the Beautiful Fairy Spectacular Fantasy—
"Little Red Riding Hood and the Wolf"
Fashioned after the Spectacular Pantomimes given at the Great Drury Lane, London, England. The Talk of the Town—The Hit of Hits. A Company of recognized artists, beautiful singers and comedians, ensemble choruses, show girls and ponies, five of the twelve little Shetland Ponies—Wolves—Old Grandma, the grand Corps de Ballet of "Little Red Riding Hoods," the Battle of Good and Evil, and many other novelties. The run of "Cinderella" made a new record for the Auditorium. Saturday Matinee the greatest in its History. Special Auditorium prices—10c, 15c, 25c, 35c, 50c, 75c, $1. Matinees 10c, 15c, 25c, 50c.

BELASCO THEATER—MATINEE TODAY, Sat. and Sun. at 2. Every Night This Week at 8 SHARP.
POSITIVELY LAST WEEK OF DAVID BELASCO'S GREAT PLAY.
The Girl of the Golden West
NEXT WEEK—Hoyt's latest and liveliest farce, "A STRANGER IN NEW YORK." Lots of pretty girls with new and catchy songs. SEATS NOW ON SALE.

WALKER THEATRE—GRAND AVE., between 2d and 3d sts. J. HARRY PIEPER, Lessee and Manager. PHONES—F2634, Main 4466.
THE BEST VODEVIL—SULLIVAN & CONSIDINE CIRCUIT.
ARMSTRONG & DAVIS, Musical Comedy Stars, in "An Amateur Chauffeur." EGERTON & RAUWORTH CO., in "The Supreme Test." ALICE DE GARMO & EDWIN KEOUGH, Novelty Aerial Equilibrists. AL HESSE, the Tramp Juggler. BALL AND ALBERT & WILSON CO. Biograph. Splitting Skit, "A Night Out." MISS PIERNE DARBY, in new face, new voice, new songs. New first run motion pictures and travelettes. Illustrated song by a new singer. Full Orchestra. Every night at 8:15. All seats reserved. 10c, 20c, 25c, 35c. A TWO AND ONE-HALF HOUR SHOW.
MATINEE every day at 2 P.M. 10c Splitting Skit, "A Night Out." MISS PIERNE DARBY, in new face, new voice, new songs. New first run motion pictures and travelettes. Illustrated song by a new singer. Full Orchestra. Every night at 8:15. All seats reserved. 10c, 20c, 25c, 35c. A TWO AND ONE-HALF HOUR SHOW.

UNIQUE THEATER—Hentz & Zallee, Props.
629 S. BROADWAY. WEEK FEBRUARY 1.
UNIQUE MUSICAL COMEDY CO.
Present the merry musical comedy, "PAQUITA," direction Geo. W. Rehn and a capable company. Illustrated Song. Unique-O-Scope Latest Moving Pictures. Ladies' Souvenir Matinees Wednesday and Saturday. Matinees Monday, Wednesday, Saturday and Sunday. Evenings Continuous Performances. Popular prices.

LOS ANGELES THEATER—SPRING STREET, Near Fourth. Direction Sullivan & Considine.
WONDERFUL VAUDEVILLE
EVERY DAY AND EVERY NIGHT, 10c, 20c, 30c.

Superb Routes of Travel.

FOR SAN FRANCISCO, SEATTLE—and all points in the Northwest. THROUGH STEAMERS
Leave Los Angeles 10 a.m.,
January 31, Feb. 2, 6, and every three days for SAN FRANCISCO via SANTA BARBARA. Feb. 2, 9 and 15, and every six days for Seattle and PUGET SOUND points. Through without change. Daylight excursions to San Diego leave Los Angeles 9:05 a.m. Feb. 2, 5, 8, 11, and every three days.
For Mexican ports STEAMSHIP CURACAO leaves San Pedro Feb. 9 and March 9. CITY TICKET OFFICE, 225 S. Spring st. Phones Home A2717, Sunset Main 41.
PACIFIC COAST STEAMSHIP CO.

PACIFIC MAIL S.S. CO.—For Honolulu, Japan, China, Manila, India and Around the World
Steamers Manchuria, Mongolia, Korea, Siberia and China now in service being the largest vessels sailing from the United States for the Orient via Honolulu.
SAILINGS FROM SAN FRANCISCO
FEBRUARY 6, 16, 26; MARCH 9, 19, 26, ETC.
Sailings from Eastern Ports for all Transatlantic Steamship Lines at frequent intervals. For literature apply to T. A. Graham, Agent, 600 South Spring street, corner Sixth.

$9.85 FIRST CLASS **San Francisco** SECOND CLASS **$7.35**
Includes berth and meals. Portland, $19.85, $12.35. Gray's Harbor, $19.85, $15.35. Seattle, $23.85, $17.35.
S.S. Hanalei, Mon., Feb. 8, 4:30 p.m.
Excellent passenger accommodations. Low freight rates. C. J. LEHMAN, General Manager, 248 S. Spring St. Phones—Main 802, A5079.
PACIFIC COAST STEAMSHIP CO.

EUROPE, HONOLULU, JAPAN, INDIA, Etc.—Get your steamship tickets, letters of credit, travelers' checks, etc., from our Mr. Robertson, formerly purser of the largest Pacific and Atlantic steamers. We are agents for all Pacific and principal Atlantic lines. GERMAN-AMERICAN SAFE DEPOSIT CO., Basement Union Trust Bldg., Spring and Fourth sts., L. A.

$9.85 FIRST CLASS **SAN FRANCISCO** SECOND CLASS **$7.35**
Including berth and meals. Portland, $19.85, $21.35; Gray's Harbor, $19.85, $15.35. Seattle, $23.85, $17.35. S.S. "YOSEMITE" for SAN FRANCISCO, PORTLAND and SEATTLE DIRECT, sails SATURDAY 4:30 P. M. Passenger service unsurpassed. Tickets WEST COAST S.S. OFFICE, 321 S. Spring St. Main 1200. THEO. FULTON, JR., General Agent.

$9.85 FIRST CLASS **SAN FRANCISCO** SECOND CLASS **$7.35**
Including berth and meals. Portland, $19.85, $21.35; Gray's Harbor, $19.85, $15.35. Seattle, $23.85, $17.35. Str. "HIGGINS" Thursday. S.S. "YOSEMITE" for SAN FRANCISCO, PORTLAND and SEATTLE DIRECT, sails SATURDAY 4:30 P.M. Passenger service unsurpassed. Tickets WEST COAST S.S. OFFICE, 321 S. Spring St. Main 1200. THEO. FULTON, JR., General Agent.

THE PA

LONELY VIGIL.

WATCH ROADS FOR FUGITI

Man Who Bonded Mine ing in Inyo County

Mountain Trails to Ne Are Guarded.

May Have Gone Astra Snowstorm.

[BY DIRECT WIRE TO THE TIM

BISHOP, Feb. 3.—[Exclusive patch.] The two toll roads i across the mountains from Inyo ty to Nevada are being guarde night by deputies armed with rants for the arrest of A. A. Sta representing San Francisco capit who took a bond on the Monster near Big Pine about three mo ago and this morning disappe leaving many angry creditors. ton is most wanted by J. P. Fi associated with Charles M. Sch who alleges embezzlement, and morning secured the warrant Stanton's arrest.

Stanton sent his wife and son to Mina today on the train, but, ining he was watched, secretly dro two horses, and, with a guide, to the hills, presumably headed Nevada. Within half an hour his disappearance Fitting secure warrant and urged Constable L to take up the trail. The nearest from Big Pine to Nevada is across White Mountains over the Gol toll road. Heavy snowfalls in t mountains, however, have compl blocked traffic. A high wind acc panied by snow flurries, it is belie has caused the riders to go astray

Stanton has had many men empl on the Monster mine, taking out and shipping this to the smelter Keeler. He kept the returns for ore, neglected to pay his bills and fused, also, to come through with royalties on the ore due Fitting Schwab.

VERY WISE RUSSIAN.

Prof. Pogechevsky, Entertained Savant, Fails to Return Borrowed Money.

[BY DIRECT WIRE TO THE TIMES.]

PORTLAND, Feb. 3.—[Exclusive Dispatch.] Prof. Budivan Pogechevsky, who introduced himself to State University town of Eugene cently as the master of seven l guages and a European univers professorship, and who was writing book on American colleges, is strand ly missing. Eugene people who h ored his letters of credit would l to learn what has become of the fable Russian savant.

Such an eminent scholar as Ev chevsky received lots of attention Eugene. He was dined by the coll professors and declared to be a m of great learning, but some who e joyed the visitor's acquaintance h misgivings. To one he would decla himself a Parisian, to another th he was a Russian and he said his w and children would join him lat from both Philadelphia and Chicago However, before anything definite developed about the distinguished fo eigner at the university, Budivan o tained the confidence of several town people and on the strength of a lett of credit succeeded in borrowing $ in hard cash, to be returned on Fe ruary 1. February 1 came and pas but Budivan and the $200 did not.

STOCKTON IN ANXIETY.

GRAFT AND GAMBLING.

[BY DIRECT WIRE TO THE TIMES.]

STOCKTON, Feb. 3.—[Exclusive Dispatch.] The probing by the gra jury has caused much anxiety in som circles, but the general opinion here that the investigation will go the wa of numerous other inquisitorial bodie The alleged poolrooms and gamblin and other supposed vices that have ex isted are being investigated, and th police department is charged with pe mitting them to exist. Accusations o graft are also rumored, but it is un derstood that up to date nothing o which a case could be based has bee brought out.

The grand jury has been questioning witnesses for four days, and it is un derstood the body will be in session for another week at least. An effor is being made to show that the police have been receiving bribes to permit gambling of various lines to run without molestation. Lottery venders have also been on the carpet, and it is possible some indictments will be returned by the grand jury before it closes this session. As many people are involved in the outcome of the investigation, the interest is very keen.

INSURANCE JUDGMENTS GIVEN.

SAN FRANCISCO LOSSES.

[ASSOCIATED PRESS DAY REPORT.]

SAN FRANCISCO, Feb. 3.—Judge Van Fleet has assessed judgments aggregating over $300,000 against the insurance companies which refused to pay in full the insurance carried by their San Francisco policy holders at the time of the big fire of 1906.

In all, 104 cases were on the calendar of the Federal Circuit Court, and eighty-eight of them were decided adversely to the insurance companies. The others were allotted more time on the plea of the attorneys for the companies, that they had not had time to prepare for the final presentation of their cases. The cases remaining undecided involve $250,000.

The judgment was divided among three insurance companies, as follows: Norwich Union, $242,616; Williamsburg City, $149,347; Indemnity, $23,443.

TWO JURORS STILL NEEDED.

No Progress Made Yesterday in Calhoun Trial—Eighth Special Venire Ordered.

[ASSOCIATED PRESS NIGHT REPORT.]

SAN FRANCISCO, Feb. 3.—Sixteen citizens, for the most part possessed of radical opinions concerning the guilt or innocence of Patrick Calhoun, passed in review before the attorneys in Judge Lawlor's court today, and none succeeded in qualifying for the eleventh place in the jury that will try the president of the United Railroads upon an indictment charging bribery of a former Supervisor.

Just before adjournment, Judge Lawlor issued an order for the eighth special venire, to consist of sixty talesmen, who are summoned to appear next Friday. By that time, 700 citi-

THE PACIFIC SLOPE STATES.

LONELY VIGIL.

WATCH ROADS FOR FUGITIVE.

Man Who Bonded Mine Missing in Inyo County.

Mountain Trails to Nevada Are Guarded.

May Have Gone Astray in Snowstorm.

[BY DIRECT WIRE TO THE TIMES.]

BISHOP, Feb. 3.—[Exclusive Dispatch.] The two toll roads leading across the mountains from Inyo county to Nevada are being guarded tonight by deputies armed with warrants for the arrest of A. A. Stanton, representing San Francisco capitalists, who took a bond on the Monster mine near Big Pine about three months ago and this morning disappeared, having many angry creditors. Stanton is most wanted by J. P. Fitting, associated with Charles M. Schwab, who alleges embezzlement, and this morning secured the warrant for Stanton's arrest.

Stanton sent his wife and son north to Mina today on the train, but, realizing he was watched, secretly secured two horses, and, with a guide, took to the hills, presumably headed for Nevada. Within half an hour after his disappearance Fitting secured a warrant and urged Constable Logan to take up the trail. The nearest road from Big Pine to Nevada is across the White Mountains over the Goldfield toll road. Heavy snowfalls in these mountains, however, have completely blocked traffic. A high wind accompanied by snow flurries, it is believed, has caused the riders to go astray.

Stanton has had many men employed on the Monster mine, taking out ore and shipping this to the smelter at Keeler. He kept the returns for the ore, neglected to pay his bills and refused, also, to come through with the royalties on the ore due Fitting and Schwab.

VERY WISE RUSSIAN.

Prof. Pogechevsky, Entertained as Savant, Fails to Return Borrowed Money.

[BY DIRECT WIRE TO THE TIMES.]

PORTLAND, Feb. 3.—[Exclusive Dispatch.] Prof. Budivan Pogechevsky, who introduced himself to the State University town of Eugene recently as the master of seven languages and a European university professorship, and who was writing a book on American colleges, is strangely missing. Eugene people who honored his letters of credit would like to learn what has become of the affable Russian savant.

Such an eminent scholar as Pogechevsky received lots of attention in Eugene. He was dined by the college professors and declared to be a man of great learning, but some who enjoyed the visitor's acquaintance had misgivings. To one he would declare himself a Parisian, to another that he was a Russian and he said his wife and children would join him later from both Philadelphia and Omaha. However, before anything startling developed about the distinguished foreigner at the university, Budivan obtained the confidence of several townspeople and on the strength of a letter of credit succeeded in borrowing $200 in hard cash, to be returned on February 1. February 1 came promptly but Budivan and the $200 did not.

STOCKTON IN ANXIETY.

GRAFT AND GAMBLING.

[BY DIRECT WIRE TO THE TIMES.]

STOCKTON, Feb. 3.—[Exclusive Dispatch.] The probing by the grand jury has caused much anxiety in some circles, but the general opinion here is that the investigation will go the way of numerous other inquisitorial bodies. The alleged poolrooms and gambling and other supposed vices that have existed are being investigated, and the police department is charged with permitting them to exist. Accusations of graft are also rumored, but it is understood that up to date nothing on which a case could be based has been brought out.

The grand jury has been questioning witnesses for four days, and it is understood the body will be in session for another week at least. An effort is being made to show that the police have been receiving bribes to permit gambling of various lines to run without molestation. Lottery venders have also been on the carpet, and it is possible some indictments will be returned by the grand jury before it closes this session. As many people are involved in the outcome of the investigation, the interest is very keen.

INSURANCE JUDGMENTS GIVEN.

SAN FRANCISCO LOSSES.

[ASSOCIATED PRESS DAY REPORT.]

SAN FRANCISCO, Feb. 3.—Judge Van Fleet has assessed judgments aggregating over $500,000 against the insurance companies which refused to pay in full the insurance carried by their San Francisco policy holders at the time of the big fire of 1906.

In all, 104 cases were on the calendar of the Federal Circuit Court, and eighty-eight of them were decided adversely to the insurance companies. The others were allotted more time on the plea of the attorneys for the companies, that they had not had time to prepare for the final presentation of their cases. The cases remaining undecided involve $250,000.

The judgment was divided among nine insurance companies, as follows: Norwich Union, $342,616; Williamsburg City, $149,347; Indemnity, $23,445.

TWO JURORS STILL NEEDED.

No Progress Made Yesterday in Calhoun Trial—Eighth Special Venire Ordered.

[ASSOCIATED PRESS NIGHT REPORT.]

SAN FRANCISCO, Feb. 3.—Sixteen persons, for the most part possessed of radical opinions concerning the guilt or innocence of Patrick Calhoun, joined in review before the attorneys and Judge Lawlor's court today, and one succeeded in qualifying for the seventh place in the jury that will try the president of the United Railroads upon an indictment charging bribery of a former Supervisor.

Just before adjournment, Judge Lawlor issued an order for the eighth special venire, to consist of sixty talesmen, who are summoned to appear next Friday. By that time, 700 citizens will have been subpoenaed to appear in the case.

A stir was created early in the session by the discovery that Sigmund Cohn, husband of the woman who was requested yesterday to leave the building, was in the courtroom. Cohn, whose wife was known to be friendly with Morris Haas, the ex-convict who shot and seriously wounded Francis J. Heney, was closely questioned and searched by detectives before he was permitted to remain among the spectators.

W.C.T.U. INDIGNANT.

REFUSED HAWKERS' PERMIT.

[BY DIRECT WIRE TO THE TIMES.]

PORTLAND (Or.) Feb. 3.—[Exclusive Dispatch.] Members of the W.C.T.U., in Portland, are indignant because they were today refused by the City Council permission to sell Lincoln badges on the street on the Lincoln centenary. The temperance workers applied for a permit, necessitating a special ordinance, but unexpectedly opposition arose, and the privilege was denied.

Several Councilmen declared that because such permits are refused, cripples and others, the ribbonites come in for no special privileges. The women, however, declare their request is much different; that they wish to do a patriotic service, and that some of the Councilmen, who are friendly to liquor interests, were prompted by spite work.

SLOPE BRIEFS.

Supreme Court Affirms.

SALEM, Feb. 3.—In an opinion written by Justice Bean, the Supreme Court affirmed the decree of the Circuit Court for Multnomah county in the State vs. the Pacific States Telephone and Telegraph Company, in which the constitutionality of the initiative and referendum amendment, adopted by the Legislature in 1903 and by the people in 1906, is upheld and the company is required to pay the annual license of 2 per cent. upon its gross receipts, and to make annual statements to the State Treasurer. The case probably will be appealed.

Bank Officers Wanted.

EVERETT, Feb. 3.—Warrants for the arrest of officers of the Scandia Bank, which closed its doors some time ago, have been issued. They are accused of accepting a deposit when they knew the bank was insolvent.

Howard Cosgrove Ill.

OLYMPIA, Feb. 3.—Howard Cosgrove, son of the Governor, is sick at his rooms in this city, and there is fear that his illness may develop into typhoid fever, or typhoid-pneumonia.

Beer Seeks Privilege.

SALEM, Feb. 3.—Ministers and hop growers last night appeared before the House Committee on Revision of Laws, and discussed the bill proposed by the hop growers and dealers, exempting beer from the local option law. The bill provides that a special election shall be held when the people of a precinct shall decide whether or not the sale of beer shall be allowed in their precinct.

Marooned Men Home.

VICTORIA (B. C.) Feb. 3.—The tug Pilot reached port yesterday, bringing Capt. England and son, of Vancouver, and Archibald and Fred Beaver, of Victoria, rescued from Hunter Island in Fitzhugh Sound, where they were marooned for three days and nights without food or shelter, following the wreck of their gasoline launch Porcher, of Vancouver.

LOCAL TRAVELERS.

Los Angeles People Who Are Registered at Hotels in Other Cities.

[BY DIRECT WIRE TO THE TIMES.]

NEW YORK, Feb. 3.—[Exclusive Dispatch.] The following Los Angeles people are registered tonight at New York hotels, Plaza, Miss E. Maburg; Astor, R. E. Tait; Park Avenue, A. G. Herron.

IN CHICAGO.

CHICAGO, Feb. 3.—[Exclusive Dispatch.] The following Los Angeles people are registered tonight at Chicago hotels, Palmer House, E. B. White; Great Northern, Mr. and Mrs. J. Kone; Auditorium Annex, Mrs. A. S. Vermilion, H. W. Vermilion, Neal Brown, Reese Llewellyn, Norman Church, Joseph R. Loftus; Grace, J. F. Young, F. L. Deckins.

IN SAN FRANCISCO.

SAN FRANCISCO, Feb. 3.—[Exclusive Dispatch.] The following Los Angeles people are registered tonight at the Hotel St. Francis, J. E. Fishburn, J. A. Graves, Charles H. Frost, C. J. Lehman and wife, John Clark, Peter Slosser.

Imperial Valley Lands

have a greater earning capacity than any land on earth. For information address James S. White, Jr., or R. A. Holt, Holtville, Cal.

If You Want to Go East C. Haydock.

Agent Illinois Central R.R., 218 West Sixth.

Alberhill Coal, $8.50 Per Ton.

Main 797. F1650. 311 Security Bldg.

Art, Music and the Drama, as found represented in Los Angeles, receive due attention in the Midwinter Number of The Times.

Streicher's Sample Shoe Shop.

No. 420 South Broadway, 5th floor.

RESET

City Hotels.

Hotel Alexandria

Afternoon Tea

Will be served in the Main Salon off Marble Lobby from four until six o'clock during the winter season, beginning Monday, January 11th.

50c

MUSIC

The New Rosslyn ♥ The Natick House

443 South Main Street. LOS ANGELES, CAL. RATES—European, 75c to $2.00. American, $1.50 to $3.00 Meals—35 Cents.

FREE BUS MEETS ALL TRAINS.

First and Main Streets LOS ANGELES, CAL. RATES—American, $1.25 to $2.50. European, 50c to $2.50. Meals, 75c; Sunday evening, 50c.

Hotel Orena

Steam heat. Fireproof. Corner Seventh and Hope Sts. Opposite Postoffice. Beautifully furnished. Sunniest rooms. Everything new.

Hotel Heinzman 618-620 So. Grand Avenue
ONE BLOCK FROM CENTRAL PARK

American and European plan. New management. Central location. Modern in every detail. Cuisine unexcelled. Rates—American plan, $2.00 per day, $12.00 per week and up; European plan, $1.00 per day and up.
Home 10879. C. C. DORR, Prop.

Hotel Leighton 2127 West 6th St.

Opposite Westlake Park. Tourist and family hotel. American plan. Rates reasonable. Write for booklet. I. M. WOLFF, Manager.

Sanatoriums.

Loma Linda Sanitarium

A well equipped, home-like sanitarium, beautifully located on the main line of the Southern Pacific, four miles west of Redlands. Large grounds, and every comfort for rest and recreation. Four physicians and a large corps of well-trained attendants. Rates reasonable. Send for booklet "C," or call at the Times-Mirror Information Bureau, 531 So. Spring St., Los Angeles, Calif.

Long Beach Sanitarium Long Beach, Cal. Pressed brick building. New strictly modern and up-to-date in every appointment. Three stories of solid comfort. Battle Creek Sanitarium methods. Spacious treatment rooms and electrical departments. Graduate nurses only. Winter climate warmer, dryer and a more even temperature through the entire day than can be found elsewhere in the State. Choicest cuisine, reasonable rates. Booklet free. Visitors welcome. Get off car at 10th street. Phones Home 894; Sunset Main 2491.

Glendale Sanitarium THE REAL SANITARIUM OF SOUTHERN CALIFORNIA EMPLOYING THE BATTLE CREEK SYSTEM OF RATIONAL TREATMENT. 25 minutes' ride by electric car from heart of Los Angeles and enjoying AN IDEAL WINTER CLIMATE. Regular Gymnasium exercises twice per day and other refined health-giving entertainment. Steam heat, electric light, elevator and every other modern convenience. Qualified staff of workers. Apply for booklet at Times Information Bureau, or from Sanitarium, Glendale, Cal.

Resorts.

Santa Barbara

THE POTTER

The Mission Bell of the past left an echo of truth which for today is a motif breathing hope for the future of a grand oratorio. The hotel man who believes that guests can be permanently housed like swarming bees by a big noise, then dined on superheated atmosphere and personal advertising without regard to any of the unwritten rules of commercial integrity, is bound to defer dividends and finally disintegrate. Sincerity and fair dealing are just as essential in hotel keeping as in banking; hence our frequent referring to our adherence to strict business principles, maintenance of uniform rates, supply of good living because we produce our own staple delicacies and our persistent endeavor to afford pleasant service

THE POTTER

Write for booklet. Free stopover privileges en route between Los Angeles and San Francisco.

PLAN. AMERICAN
Rates Single $4.00 $5.00
$6.00 $7.00
Rates Double $7.00 $8.00
$9.00 $10.00

Thoughts sprout wings when understanding arrives.

We SUGGEST that a visit would convince you of the Potter's SUPERIORITY over any other American Plan Hotel on the Pacific Slope.

THE

POTTER

Santa Barbara

THE REASON for a superlative table aside from excellence of preparation and fine service IS THE FACT that we furnish nearly all of our own staple delicacies.

THE POTTER RANCHES PRODUCE for the Potter exclusively, ALL SUCKLING PIGS AND COUNTRY SAUSAGE, ALL MILK, CREAM AND BUTTER from OUR OWN beautiful DAIRY FARM and as evidence of the magnitude of our supply our squab ranch maintains 60,000 PIGEONS FOR supplying THE POTTER TABLE exclusively with the choicest, MILK - FED SQUABS.

THIS EXPLAINS WHY THE POTTER IS enabled to give so much for the money. Disintegration would be the result if any other FIRST-CLASS HOTEL ON THE COAST attempted to give what the Potter gives FOR THE MONEY.

The Potter Just Write For Booklet Milo M. Potter

THE MOST

SUNSHINE

OF ANY PLACE IN CALIFORNIA

Excellent Table
Perfect Service
Reasonable Rates

HOTEL CASA LOMA

REDLANDS, CAL.

THE

Hotel Maryland

And The Hotel Maryland

Bungalows

PASADENA

The Maryland's bungalows have every convenience, comfort, and privacy of one's own home. They are steam-heated, and conducted after the excellent manner for which The Maryland is famed. For particulars, see or address:

D. M. LINNARD, Manager.
Phones: Home Ex. 3; Sunset Ex. 35.

Live at Venice *"The Safest Beach"*

Windward Hotel

Newly Furnished, Steam Heat, Electric Light. Hot and Cold, Salt and Fresh Water Baths. Ship Cafe, Aquarium, Auditorium, Bath. BAND CONCERTS DAILY House Open Daily.

VENICE - - - CALIFORNIA

Carondelet Apartments. Strictly first-class, new, home like, large, well planned, lighted and ventilated; furnishings elegant and complete; private baths, disappearing beds; location the best on splendid residence street, one block from Westlake Park. 150 feet of southern exposure. Winter rates, $75 to $50 per month. Home phone 5466.

Hotel Santa Rita NEW BUILDING, NEW FURNITURE. S. E. COR. 11TH AND MAIN. Strictly modern European Hotel. MR. AND MRS. W. J. SCHRADER, PROPS.

Resorts.

The Times Branch Office and Free Information Bureau 531 South Spring St.

Open Daily 8 A. M. to 9 P. M.

Telephone Sunset: MAIN 8200 Home: 10391

The TIMES FREE INFORMATION AND RESORT BUREAU is for the accommodation of those seeking recreation, rest and recuperation among seashore and mountain resorts. Particulars are furnished regarding Hotels and Private Boarding-houses; their attractions, rates, etc. Photographs, circulars and transportation literature are kept on hand for inspection and distribution. Times readers can obtain here, in a few minutes, information that would take a week and in many instances longer to procure if they were compelled to write for it.

FIRE PROOF

Hotel Green

PASADENA

European American Plan

Cafe Now Open
Excellent Table
A Home for Auto Parties
Perfect Service
Reasonable Rates

HOTEL GREEN

Private TURKISH BATHS For Ladies and Gentlemen

J. H. HOLMES Manager

Radium Sulphur Springs COLEGROVE, LOS ANGELES.

Take Baths in Liquid Sunshine.

DRINK THE MOST CURATIVE MINERAL WATER IN CALIFORNIA. It is radio-active, germicidal and purifies your blood by destroying disease germs, thereby revivifying, rejuvenating and increasing your Vital Force and circulation.

THE RADIUM SULPHUR HOT BATHS

Quickly relieve and cure Rheumatism, Alcoholism, Reduces Fat, Constipation, Chronic Colds, Stomach, Heart, Liver, Kidney, Blood and Skin Troubles, Poor Circulation, Bright's Disease, Sciatica, Neuralgia, Paralysis, Nervous Prostration, Diseases of Spine and Nerves, Female Troubles. The Beauty Baths clear complexion makes skin velvety, eyes bright, hair glossy, stops hair falling, grows new hair.

IT SPARKLES AND FOAMS LIKE CHAMPAGNE.

The wonderful cures made are no doubt due to germicidal and radio-active gaseous emanation from Radium Rays, deep in the mineralized earth, whence this water comes. Chronic and seemingly hopeless cases cured. Physician in charge. Send for booklet. Water by bottle or case. Take "Melrose Avenue" cars via Broadway direct to Springs; 5c fare.

EAST

THROUGH THE SUNNY SOUTH—MAGNIFICENT LIMITED TRAINS
Personally Conducted Parties to Washington, D. C.
Steamship Tickets to All Parts of Europe.
604 So. Spring Street, Los Angeles.

Shortest and Quickest Line To The Ocean

Take a TROLLEY ride to Venice, Ocean Park or Santa Monica, Redondo. Delightful 3-mile ride along the ocean. Fish at Long Wharf, Port Los Angeles or Playa del Rey. Take LOS ANGELES-PACIFIC RY., Hill Street Station, between Fourth and Fifth.

Ye Alpine Tavern

Situated on Mt. Lowe. A mile above the sea. American plan, $3.00 per day. $15.00 per week. Choice of rooms in hotel or cottages. Telephone Passenger Dept., Pacific Electric Ry., or Times Free Information Bureau, for further information.

Riverside, California

A WINTER HOME IN AN ORANGE GROVE

The Anchorage Park and Bungalows

ARROWHEAD HOT SPRINGS

Near San Bernardino

Hottest curative springs in the world—one of the most luxurious hotels on the Coast. Great bath-house, skilled attendants, famous resident physician and masseur. Situated 2000 feet above the sea amid beautiful mountain environment. American plan, $3.00 per day up. For information write or call on resident agent, H. S. Knoedler, 553 S. Spring St., Los Angeles, or address Manager Hotel Arrowhead, Cal.

THE WELL KNOWN

Arlington Hotel and Annex

At beautiful Santa Barbara. Extensively improved and renovated. Re-opened October 15th, 1908. Booklet upon request. H. D. CLARK, Manager.

THE NEW **Hotel Marengo, Pasadena** South Marengo Avenue Boulevard and Arcadia st. Convenient to railway depots, street cars, churches and parks. A select tourist and family hotel. Steam heat, hot and cold running water, electric lights and the famous Ostermoor beds in all rooms. European plan, $1 and up per day, $3.50 and up per week. American plan, $2 and up per day, $10 and up per week, with private bath, $15.00. Descriptive literature at Times Free Information Bureau, 531-33 So. Spring.

Mount Wilson American plan, $3 per day, $15 per week. For information see TIMES FREE INF. BUREAU, 531 South Spring. PECK-JUDAH CO., 532 S. Spring. F. B. ROSS, Mgr.

Bimini Hot Springs Hotel Los Angeles The most curative treatment known for rheumatism; delightfully situated; hot mineral water, steam heat, and telephone in every room; no noise, no dust, and no tips. Street car to door. 5c fare. DR. G. W. TAPE, Medical Supt.

NO MUD Why not come to Sierra Madre, the City Beautiful? No mud, fine streets, magnificent scenery, purest water. Write for descriptive matter. A. S. MEAD, Sierra Madre

ELSINORE Lake View Inn and Hot Springs
M. A. GARDNER, Mgr. C. N. GARDNER, Prop.
Overlooking Lake Elsinore. Swimming pool, mud, sweat, plain and plunge baths. Free consulting physician. Curative properties of our springs the best. Excellent rooms and table. Autoists' half-way house to San Diego. The Times Free Information Bureau, 531 S. Spring.

ELSINORE, Bundy Hot Springs Hotel AND COTTAGES.
Curative Hot Sulphur Baths under Hotel roof. Free consulting physician. Good home cooking a specialty. The Times Free Information Bureau, 531 S. Spring. Address F. A. Amsbury.

MT. VIEW INN Hollywood on car line. New, first-class family hotel; all outside rooms—steam heated throughout—beautiful view of mountains—an excellent cuisine. Home phone 19007. BENJ. FOWLER, Proprietor.

WASHINGTON.

DIFFER OVER TARIFF BILL.

Fight Develops in the Ways and Means Committee.

Members Take Sides on Up or Down Revision.

Contest May Be Carried Into House Next Session.

[BY DIRECT WIRE TO THE TIMES.]

WASHINGTON, Feb. 3.—[Exclusive Dispatch.] It was learned today that differences have developed among the Republican members of the Committee on Ways and Means that may result in a bitter fight over the tariff bill when it is presented in the House at the special session to be called in March. The stand-pat element among the Republicans on the committee is in the minority and the alignment is interesting as showing in a measure, at least, Representative Sereno Payne of New York and Representative John Dalzell of Pennsylvania no longer standing shoulder to shoulder on the tariff. Here is the way the committee is lining up at present according to information obtained today:

Standpatters—Dalzell of Pennsylvania; Bonynge of Colorado, Needham of California, Fordney of Michigan and Calderhead of Kansas.

For a revision downward, or at least a more liberal policy in that direction than those named above are inclined to agree to; Payne of New York, McCall of Massachusetts, Hill of Connecticut, Boutell of Illinois and Longworth of Ohio.

Representatives Crumpacker of Indiana and Gaines of West Virginia, have not identified themselves in their conclusions with the schools of thought on the tariff represented by the two groups above named. They are voting on the merits of each proposition as it is presented.

All of the indications are that the Republican members of the committee are finding it exceedingly difficult to reach an agreement on important provisions of the new tariff bill. Some of the differences are said to be irreconcilable and may have to be settled in a contest in the House.

Among the many other projects of national importance favored by President Roosevelt to which the present Congress will give no practical encouragement; is the movement for conservation of national resources. It now appears to be settled that no action will be taken in regard to this, no bonds authorized and no appropriation made, while Mr. Roosevelt is in the White House.

MODOCS GOING HOME.

LONG EXILE.

[ASSOCIATED PRESS DAY REPORT.]

WASHINGTON, Feb. 3.—After a weary wait of more than a third of a century, Capt. Jack's band of Modoc Indians are about to be permitted to return to their old homes in the "Land of the Setting Sun."

Following their disastrous warfare on the white settlers in Oregon, in 1874, these Indians were exiled to Indian Territory, where they were placed on the Quapaw reservation. At that time there were 271 of them, but before a year had elapsed, the number was reduced to 132. By 1877 there were not more than 112, and at the present time there are only forty-nine.

In a report recently made to the Senate by Senator Curtis of Kansas, himself an Indian, he says:

"This rapid decrease seems to be the result of mental anxiety caused by their enforced separation from family and friends."

Senator Curtis' report recommends the passage of a bill, which already has received the approval of the House and which authorizes the return of these aborigines to their former home in the Klamath reservation in Oregon, where an allotment of land is now going on, in which they will be enabled to participate.

Senator Curtis says in his report that the Modocs, notwithstanding their record of 1874, are extraordinarily good workers. He says also, there are no drunkards among them, and that they are "careful and economical." It is quite probable that the bill will pass the Senate.

ARMY OFFICERS HONORED.

NAMES PERPETUATED.

[ASSOCIATED PRESS DAY REPORT.]

WASHINGTON, Feb. 3.—Brevet Brig.-Gen. Rene de Russy, U.S.A., who served with distinction during the War of 1812, and the Civil War, has been honored by having the military reservation at Kalai, Island of Oahu, Hawaii, named Fort de Russy.

The military reservation at Kapahulu, Island of Oahu, has been named Fort Ruger, in honor of Maj.-Gen. Thomas A. Ruger, who served with distinction in the Civil War.

In honor of Maj-Gen. Emory Upton, U.S.A., the military reservation at Queen Emma Point, Island of Oahu, Hawaii, has been named Fort Upton.

Brig.-Gen. Royal T. Frank, U.S.A., has been honored by having the military reservation on Carabao Island, P. I., named Fort Frank.

Batteries at various reservations have been named in honor of Brig.-Gen. Gustavus A. Deryss, U.S.V.; Col. L. H. Walker, U.S.A.; Maj. Benjamin H. Randolph, U.S.A.; Maj. Frank Harlow, U.S.A.; Col. J. E. Greer, U.S.A., Capt. William F. Crofton, U.S.A., and Capt. Edgar F. Koehler, U.S.A.

FOR HETCH-HETCHY BILL.

SENATOR FLINT ARGUES.

[BY DIRECT WIRE TO THE TIMES.]

WASHINGTON, Feb. 3.—[Exclusive Dispatch.] Senator Flint made a determined effort today to get the Land Committee to report out Senator Perkins's resolution permitting San Francisco to exchange lands in the Yosemite National Park for land in the Hetch-Hetchy Valley. He said Los Angeles had been through the same experience, and that San Francisco would be in a deplorable situation if it were denied reservoir rights. The committee decided to grant a hearing to the Spring Valley company next Wednesday, when it will probably instruct Senator Flint to report the bill favorably.

SOUNDS LIKE ANVIL CHORUS.

AGRICULTURAL BILL.

[ASSOCIATED PRESS NIGHT REPORT.]

WASHINGTON, Feb. 3.—General debate on the Agricultural Appropriation Bill in the House today afforded critics and defenders of the Department of Agriculture an excellent field. Mr. Leever of South Carolina led off with an attack on the appointment and referee board of consulting chemists in the department. Mr. Heflinger of Alabama asked on behalf of the cotton growers for a governmental monthly report on the consumption of cotton.

Mr. Sturgis of West Virginia urged an extension of the forest service.

Mr. Humphrey of Washington took an exactly opposite view, while Mr. Mondell of Wyoming declared the Bureau of Forestry the most autocratic bureau outside of Russia.

Mr. Bartholdt of Missouri declared for inland waterway improvement, and Mr. Chandler of Mississippi complained of the tariff on agricultural implements.

Chairman Scott of the Agricultural Committee closed the debate with explanatory remarks on work done by the department during the last year.

Before the bill was taken up in general house, the House passed the Senate bill for the appointment of Federal judges.

WASHINGTON BRIEFS.

Kibbey Persona Non Grata.

WASHINGTON, Feb. 3.—[Exclusive Dispatch.] According to gossip here, President Roosevelt indicated to Gov. Kibbey of Arizona, that the prospects of Statehood would not be damaged if the Governor should go home. Kibbey has been here for some time, urging Statehood and seeking to be confirmed for reappointment by the Senate. He is not warmly approved in the Upper House, because he is said to have criticised some of the Senators.

Dr. Wiley Is Just That.

WASHINGTON, Feb. 3.—[Exclusive Dispatch.] Dr. Wiley, chemist of the Agricultural Department, admits that he received a hard blow when the referee board declared that benzoate of soda was not harmful, and he expressed fears that a similar verdict would be rendered in regard to sulphur. "But," said he, "we will fix them; we'll get the duty on sulphur put so high that they cannot afford to buy sulphur out there in California to put in the fruit."

Magoon Optimistic Regarding Cuba.

WASHINGTON, Feb. 3.—Charles E. Magoon, former Provisional Governor of Cuba, called upon the Secretary of War today. He expressed himself as optimistic regarding the future of the Cuban republic.

Agreement With Venezuela Near.

WASHINGTON, Feb. 3.—A dispatch came to the State Department today from Caracas from American Special Commissioner Buchanan. It was said that the condition of affairs does not present a situation indicating any serious hindrance in reaching an agreement between the United States and Venezuela.

President to Veto Census Bill.

WASHINGTON, Feb. 3.—The President will send to Congress this week a special message vetoing the bill which provides for taking the next census. The veto will uphold the objections of the President to the thousands of appointments being made outside the civil service.

House Passes Judges' Pension Bill.

WASHINGTON, Feb. 3.—After a decisive defeat two days ago, Representative Caulfield of Missouri today persuaded the House to pass the Senate bill to pension Federal judges who are 70 years of age and who have served ten years on the bench. The bill was amended so as to prevent a district judge from retiring as a circuit judge after serving a short time.

NEGRO PROBLEM.

ARREST BLACKS BY WHOLESALE.

RACE WAR NEAR PITTSBURGH IS THREATENED.

Of One Hundred and Twenty-six Prisoners, Forty-three Are Discharged—Police Trace Attacks on White Girls to Cocaine Fiends and Take Precautions Against Trouble.

[ASSOCIATED PRESS NIGHT REPORT.]

PITTSBURGH (Pa.) Feb. 3.—One hundred and twenty-six negroes, who were arrested late last night and today, following a carnival of crime against young white girls in the Herron Hill district, recently, were given hearings today.

Forty-three of them were discharged; forty-two were fined or sentenced to jail, and forty-one were held over pending further investigation. Every negro who has no visible means of support or who is known as a user of drugs will be arrested.

Some of the women of the Herron Hill district now go armed and a majority of the men have armed themselves and positively threaten to kill negroes caught molesting white women.

The police are of the opinion that the terrible acts of the negroes are the work of a few degenerate cocaine fiends.

During the past month over a dozen girls have been assaulted in the Herron Hill district.

There is talk of race riots and bloodshed and some of the negroes are predicting a reign of terror. The district under police surveillance covers miles of territory and negroes are arming themselves.

COURTS FIND FOR DUKE.

Decision Respecting Estate of Manchester Puts $125,000 Into His Lean Pockets.

[BY DIRECT WIRE TO THE TIMES.]

DUBLIN (Ireland) Feb. 3.—[Exclusive Dispatch.] The Irish law courts, after many days passed in investigation, have reached a decision respecting the estate of the Duke of Manchester, which puts 25,000 pounds sterling ($125,000,) annually, into his lordship's pockets. It was Manchester who, in 1900, married Miss Helena Zimmerman, daughter of Eugene Zimmerman of Cincinnati.

The Duke sold his estate to the tenants under the act of 1903, which provides that when an estate is insolvent the proprietor being a tenant for life, gets no bonus, but if the estate is solvent the bonus goes to him.

The courts have decided that, although a receiver had been appointed over the estate in the interest of the creditors, it escapes insolvency by a few hundred pounds a year.

Wireless telegraphy has saved its first Mexican ship. The revenue cutter José Yves Limantour became disabled fifty miles off the coast, near Culiacan, a few days ago, according to reports received at Mexico City, and her calls for assistance by wireless were caught up by the Alamos, which immediately steamed out and brought the disabled cutter safely to port.

Alberhill Coal, $8.50 Per Ton.

Makes no soot. Main 797, F1400.

GOOD quail and duck shooting at Oceanside, San Diego county, Cal.

POLITICAL.

DEMOCRATS IN RETALIATION.

Arizona Legislators Vote Under Party Whip.

Take Vengeance in Crippling Administration.

Abolish Examiner and Rangers; Both Useful.

[BY DIRECT WIRE TO THE TIMES.]

PHOENIX (Ariz.) Feb. 3.—[Exclusive Dispatch.] Ruled by a Democratic caucus majority, and the caucus apparently managed by members of the Democratic Territorial Central Committee, the bills abolishing the Territorial Examiner and the Arizona Rangers got through the Legislature this afternoon, both passing the Assembly by a strict party vote of 17 to 7. Several Republican members made protest, but were given scant courtesy.

A considerable number of Democratic legislators voted against their own beliefs, sand-bagged by their party leaders, and the curious spectacle is presented of measures passing that a majority of the members are opposed to. It is a straight case of the party whip. The Democratic organization has sworn vengeance upon the Territorial administration for its activity in the election of Ralph Cameron as delegate to Congress and now proposes to cripple the administration if possible. The high value of the public examiner's work is acknowledged, but he happens to be a strong Republican. The southern counties are strong for the rangers, but their protests have been unheeded.

A bill has been introduced taking insurance fees from the Territorial Secretary and this afternoon another bill cuts off the allowance for his assistant. The salaries of Federal judges for doing Territorial work are to be lopped and the fees of Territorial district court clerks are to be cut off.

Gov. Kibbey will return Monday, the local legislative situation being more critical than even the Statehood fight in Washington. An interesting feature of today's session was the presence of a large delegation of railroad employés from all parts of the Territory, protesting against drastic anti-railroad legislation that has been proposed.

DEADLOCK UNBROKEN.

STEPHENSON LOSES TWO.

[BY DIRECT WIRE TO THE TIMES.]

MADISON (Wis.) Feb. 3.—[Exclusive Dispatch.] The Wisconsin Legislature deadlock over the election of a United States Senator remains unbroken and indications are it will remain so until after the investigation of the charges of corrupt use of money by Senator Stephenson in the primary election.

On the fifth joint ballot today Stephenson received 61 votes, four less than enough to elect, two less than he has hitherto received. Two of his supporters were absent. As on previous joint sessions one of the Stephenson supporters made a formal protest against taking any joint ballots, contending that Stephenson was re-elected by separate vote of the houses a week ago yesterday. Lieut.-Gov. Strange ruled the point not well taken. The protest was for the purpose of making a report to carry the contest before the United States Senate if Stephenson fails to receive a majority of the votes in joint session.

A joint conference committee is working tonight to see a compromise between the two houses on the question of a Senatorial investigation.

MISSOURI MILITANT.

Attorney-General Asks That Supreme Court Give State Hearing in Standard Oil Appeal.

[ASSOCIATED PRESS NIGHT REPORT.]

JEFFERSON CITY (Mo.) Feb. 3.—Atty.-Gen. Major today filed in the Supreme Court of the State a suggestion that if the court decides to have a hearing on the motion filed yesterday by the Standard Oil Company of Indiana, the State be allowed to be represented either in oral arguments or by filing a brief. The decree does not reveal the exact stand to be taken by the State, but it is thought that the Attorney-General will endeavor to have enforced the points agreed upon in last night's conference on the case at the executive mansion. These points in brief are:

First: That there must be an increase in the fines levied against the company and its subsidiary companies if the court is disposed to modify the decree of ouster, and,

Second: There must be some provision for effective supervision of the oil business by the State, whether along the lines suggested by the companies or otherwise.

The attitude of the Waters-Pierce company has not been revealed here. The company has until February 5 to file a plea.

VACCINATION FATAL.

Kansas City Schoolboy Dies of Lockjaw—Wound not Kept Clean, Says Physician.

[BY DIRECT WIRE TO THE TIMES.]

KANSAS CITY, Feb. 3.—[Exclusive Dispatch.] Floyd M. Tinsley, 12 years old, was vaccinated at the Irving school last Tuesday by Dr. H. Delamater, a physician acting for the board of health. Sunday night, he became ill and Dr. B. F. Watson was called. He found that blood-poisoning had set in and notified the health department. Dr. Delamater went to the home and with the parents' consent had the child removed to the general hospital. Lockjaw developed and the lad died yesterday afternoon.

Dr. Wheeler, Dr. Watson and Dr. Delamater found that the blood poisoning and subsequently lockjaw was caused by infection.

"The wound was not kept clean," said Dr. W. S. Wheeler, health commissioner, today. Dr. Wheeler attended the boy at the hospital.

"The result is unfortunate, but could have happened from any kind of a cut that was not kept clean."

Vaccination is compulsory in the Kansas City schools.

Reports have been received at Mexico City of a fight between a force of Mexican soldiers of the One Hundred and Seventieth Battalion and a band of Indians, between Santa Cruz and San Isidro, in Yucatan, in which one soldier was killed and several were slightly wounded. The Indians were driven back, and took to the hills, taking with them their dead and wounded.

SMOKED OUT.

STRIKES ENDED ONLY BY CASH PAYMENTS.

[BY DIRECT WIRE TO THE TIMES.]

CHICAGO, Feb. 3.—[Exclusive Dispatch.] Revelations of the "educational methods of labor-union grafters are coming thick and fast, now that the new prosecuting attorney has declared himself in favor of punishing these malefactors.

Contractors today told of being assaulted when they revolted against continual hold-ups, and one man told of having his plant wrecked by dynamite to bring him to terms.

Revelations involving twenty alleged cases of blackmail and graft in building trade circles, which M. B. (Skinny) Madden dominates, were made to Assistant State's Attorney Popham today, and as a result of the commotion that broke out in certain circles where "business agents" predominate there was every belief that the big strike at the new Northwestern Depot would be settled within twenty-four hours.

A secret session of the "business agents" representing the building trades was held today. It was declared that plans were there made to start overtures to the contractors, with hope that if the strike is called off the present agitation for a grand jury investigation would gradually wear away.

Three affidavits are already in the hands of the State's Attorney, and information has been secured by the prosecutor that will lead to more startling revelations.

The contractors agree that most of the alleged blackmailing transactions take place in Powers and Gilbert's saloon, where M. B. (Skinny) Madden, boss of the Associated Building Trades, has his headquarters, and where he calls strikes and ends them at his own discretion. One of the closest assistants is M. J. Boyle, a "business agent."

The three affidavits which have already been submitted to the State's Attorney are: Sworn statement that W. Scholot of Schwartz & Scholot, contractors, paid Boyle $200 for calling off a strike in Kenilworth.

Sworn statement by Robert Work, architect, that he paid Boyle $300 for calling off a strike in Winnetka.

Sworn statement from Paul D. Blake, a contractor, that he paid Boyle $100 for calling off a strike in Winnetka.

Other charges made are:

Calcimining contract in a State-street department store. Strike called, and $200 paid by the contractor for settlement.

Hately cold storage building, strike called on the electrical work on a slight pretext, and $2400 paid for calling the strike off.

Building at northwest corner of Vincennes avenue and Thirty-ninth street. Strike called on the electrical work. All other building trades workers called out in sympathy. Strike settled for $250. Money said to have been paid in the down-town saloon.

Picture molding factory, California avenue and Twentieth street. Strike called and all building trades workers on the job were called out. Joseph Klicka, contractor, paid $700 to settle the strike. The money was paid to Madden's gang in the down-town saloon.

Nelson piano factory. Strike called and entire job was tied up and a demand made for a "settlement." After the strike had lasted six weeks, H. P. Nelson, head of the piano concern, was compelled to go to the saloon where he paid Business Agent Boyle $1000 for calling the strike off.

H. H. Mapler of Postle and Mapler architects, gave the most sensational testimony of the day. He was architect for the Nelson piano factory and had something to do with bringing about the "settlement."

"After the strike had been on for some time I went to Powers and Gilbert's saloon to see 'Skinny' Madden," he said. "Madden said if Mr. Nelson wanted the strike settled he should call there himself. I informed Mr. Nelson of this and together we went to the saloon.

"We were taken into a small room by Madden who went out and sent in a man, who said his name was Boyle. Boyle suggested that I leave the room, I did so. Mr. Nelson then paid $1000 for settling the strike."

Another incident which the contractors state points accusingly to the labor grafters, is the strike at Isaac Ettelson's clothing store. The electricians were the lever used. After the strike was called, Mr. Ettelson was told that he had better see "Skinny" Madden if he wanted to settle the strike.

"You will have to go to him," said the messenger. "You will find him in Powers and Gilbert's saloon." Mr. Ettelson did not go. Then there was an explosion, which wrecked his store.

Finally, some one called up Mr. Ettelson and told him that he would have to pay $2500 if he wanted to make the repairs caused by the explosion. For days he was compelled to employ watchmen as the front of his store had been blown out and no one could be induced to put in the glass. Then he was again called up by telephone.

"This is Martin B. Madden, proprietor of the Associated Building Trades," said the speaker. "You had better come in if you want your repairs made."

Later on, the repairs were made, but no one would explain how the strike was settled.

Cutting her third set of teeth at the age of 78 years, and complications produced by it, are assigned as the cause of death of Mrs. Theresa Zuckfel, at McKeesport, a suburb of Pittsburgh, Tuesday. Ten grandchildren and thirteen great grandchildren are among her descendants, and several of the latter were teething simultaneously with their great grandmother.

Times' Branch Office
531 S. Spring

DIRECTORY OF OCCUPANTS.

SUNSET TELEPHONE. Public Pay Station.

C. H. LIPPINCOTT & CO. Hollywood and farm lands exhibit.

MEXICO INTERNATIONAL LAND CO. Colonization Bureau. Fred L. Foster, Manager.

L. A. AUTOMOBILE. Livery and Sight-Seeing Co. "Seeing Los Angeles" cars and automobiles.

TIMES FREE INFORMATION BUREAU. Hotel, Resort and Railway information and literature.

THE EUCALYPTUS MANUFACTURING CO. Handles and other hardwood utilities.

BOOKLOVERS & TABARD INN. Libraries. A. O. JOHNSON, Manager.

SOUTHWEST TURQUOISE CO. Gem Cutters and Jewelers.

SAN FRANCISCO CALL, BRANCH OFFICE.

VICTOR TALKING MACHINES. Mezzanine floor. Pease and Foote.

TIMES-MIRROR CO. Times "want" ads and subscriptions.

SUNSET MAGAZINE. Subscription Department.

City Restaurants.

LEVY'S CAFE

Daily in Grill Business Men's Lunch, 40 cents, including coffee, tea, beer or wine. Quick Service.

Cafe Bristol

Everything from a light luncheon to a sumptuous banquet served to perfection. Music by Bristol Orchestra. Entire basement H. W. Hellman Bldg., 4th and Spring.

We have just found where to eat.

Evans' Cafeteria
109 S. Broadway

Try it once and you will come again.

THE ONLY PLACE
WHERE YOU CAN GET A GENUINE
ITALIAN DINNER 50c
THE EUROPA RESTAURANT
317 WEST SEVENTH ST. Spaghetti and Ravioli a specialty. Private dining-rooms. Dinner served all day.

City Hotels.

Westlake Hotel

MAIN 566. HOME E1011.
720 Westlake Ave., select family hotel, modern, large sun parlor and billiard room. Cuisine unexcelled. Reasonable rates; special to families. ROBT. D. MURRAY, Prop.

Hotel Bacon European. 326 E. 2nd St. Elegant furnished rooms, transient and weekly; new; steam heat, private bath, hot and cold running water; phone in each room; elevator service day and night. Main 294, Home A4117.

Hotel Normandie
S.E. Cor. Sutter & Gough, San Francisco

An ideal, homelike, commodious and elegant up-town hotel, at moderate rates. Transient and residential. European and American plans. Perfect service and a cuisine acknowledged the finest in the West.

The Victor Dealers of Los Angeles.
VICTROLAS-VICTORS-RECORDS-NEEDLES-SUPPLIES
Any Machine On Easy Payments....

PIANOS
Of Character

Are sold here—pianos that have standing in every musical center of the country; pianos that for years have been looked upon as the standards among all American pianos.

We have beautiful upright pianos at prices ranging—

$750, $600, $400, $300, $250

We have elegant Grand Pianos in every finish that range $750 to $2500.
We Arrange Convenient Payments on Any Piano With Any Responsible Person

IT IS TO YOUR INTEREST to see us before you purchase. Remember, there are 32 years of reputation-building back of this house.

Southern California Music Co.
THE HOUSE OF MUSICAL QUALITY
332-334 SO. BROADWAY-LOS ANGELES.
SAN DIEGO - RIVERSIDE - SANTA BARBARA - SAN BERNARDINO

The Largest Furniture House in Western America — **Barker Bros.** — Everything In Furnishings for Home and Office

The New Smooth-Joint Steel Beds--

—a great improvement over the old-style iron productions.

—handsome, artistic, substantial, and withal, most moderately priced here.

—built upon the principle of the bicycle—of hollow steel tubing with clean, flush connections, and possessing the maximum of strength;

—built for beauty, as well as durability—on simple lines, free from detracting ornamentation — designs that are almost Colonial in their simplicity;

—finished in dainty white or cream enamel, or in the rich Vernis Martin effect (resembling dull brass) — so artistic and superior to the ordinary iron beds that there is little chance for comparison;

—made in 3 ft., 3 ft. 6 in., 4 ft. and 4 ft. 6 in. sizes; priced from $11 to $25.

—by all means see these new Smooth-Joint, Steel Beds here, before investing in an ordinary iron bed elsewhere.

420-424 South Spring St. — **Barker Bros.** — 413-417 South Main St.

San Francisco Hotels.

FAIRMONT HOTEL SAN FRANCISCO

Scenic Hotel of the World
Overlooks San Francisco Bay and City
Five Minutes Ride from Ferries
600 rooms. Every room has bath
Rates—single room and bath—$2.50, $3.00, $3.50, $4.00, $4.50, $5.00, $7.00, $10.00.
Suites—$10.00, $12.50, $15.00, $20.00 and up.
Management
Palace Hotel Company

HOTEL STEWART
SAN FRANCISCO
GEARY STREET ABOVE UNION SQUARE
JUST OPPOSITE HOTEL ST. FRANCIS
EUROPEAN PLAN $1.50 A DAY UP
AMERICAN PLAN $3.00 A DAY UP
¶ A new down town hotel. Steel and brick structure. Furnished at a cost of $150,000. Every comfort and convenience. On car lines transferring to all parts of city. Omnibus meets all trains and steamers.
¶ If you want comfort, convenience and luxury at a very reasonable price, stop at the select
HOTEL STEWART

HOTEL MANX
Powell St., Near Geary
SAN FRANCISCO
The Latest Large Tourist and Commercial Hotel.
In the very heart of the city. Strictly first-class and modern.
Rates $1.00 to $4.00 Per Day.
E. P. Dunn, Proprietor.
Formerly Arlington Hotel, Santa Barbara.

Hotel Colonial
SAN FRANCISCO.
American Plan $2.00
European Plan $1.50
An hotel with every modern convenience, every room with bath.
HOWARD T. BLETHEN, Mgr.

Von Dorn Hotel
242 Turk St., San Francisco. Steel building, absolutely fireproof. European plan. Fine cafe. Central location. Rate $1 per day and up. Take Eddy-st. car, get off at Jones. J. W. FRET, Mgr.

SAN JACINTO HOT SPRINGS
(RELIEF HOT SPRINGS)
The curative hot mud baths quickly relieve rheumatism and nervous affections. Modern hotel and sanitary bath houses. For information see George P. Taylor, 325 South Broadway, Los Angeles, or Peck-Judah Co., 533 South Spring St.

Enjoy the stopover privilege of all R. R. tickets

HOTEL DEL MONTE
near historic old Monterey, California
125 miles south of San Francisco.
The most beautiful resort in the world.
Situated in an intensely cultivated park of 126 acres.
Accommodations for 1000 guests. Superb cuisine and service.
Wonderful tonic climate permits outdoor sport the year round.
Finest 18 hole golf course in America.
Tennis, croquet. Glass bottom boats.
Motoring over splendid roads every day.
Horseback riding over scenic mountain and seaside trails.
Swimming in warm tank or ocean.
Automobile livery operated by Hotel.
Old Monterey town and Presidio close by.
17 Mile Drive—the most picturesque drive in the world.
American plan only. For reservations and illustrated literature address
H. R. WARNER, Manager, Del Monte, Cal.
PECK-JUDAH CO., 533 So. Spring St., Los Angeles

To Face Good Bridge Work

If you want yours to be done really well, come here and be sure of it. The excellence of all our Dental work in this vicinity has won us many fast friends, because our patrons have discovered that our experts excel in every department of dental practice. We make a specialty of painless extracting, of filling, making crown and bridges, etc., and supply the best Teeth, either singly or in half or full sets.

RELIABLE WORK—PRICES REASONABLE
OFFICE HOURS—8 to 6.
Sundays, 9 to 1.
202½ S. Broadway, Cor. Second, Over Drug Store, Front Rooms 202-3-4.
Dr. W. F. Huddel

New Zealand and Australia
VIA TAHITI
The wonderlands of the Pacific. See Milford Sound, the Wanganui River and the Hot Lakes and Geysers—surpassing the Yellowstone. New Zealand is now at its best. The S. S. Mariposa sails from San Francisco Feb. 2. Only $260 round trip, first class, to Wellington, N. Z.; one way, third class, $36.25.
LINE TO HONOLULU. Special reduced round trip $110. S. S. ALAMEDA. Sailings Jan. 9, 30.
A. M. Culver, Agt. Oceanic Line, 234 S. Spring st. Phones Home 6759; Main 3917.

THE BREAKERS
LONG BEACH, CAL.
Select boarding house; strictly first-class family table. Terms reasonable. Home phone 425. 321 East Ocean avenue.

NEW DESIGNS
HAWKES CUT GLASS
I. ABRAMSON
404 SOUTH BROADWAY

IMPORTED MATERIALS
Suits made to measure, $25 to $50.
EISNER & CO., TAILORS
Angelus Hotel Building.

THURSDAY,

RAILWAY RECORD.

GOV. HASKEL COMES DO

Finds Railroads Aban Oklahoma.

Calls Conference to Difficulties.

Santa Fe Had Threate Desert State.

[BY DIRECT WIRE TO THE TI

CHICAGO, Feb. 3.—[Exclu patch.] Gov. Haskell of O has sent out an invitation to ecutive officers of all the operating in that State to mee a general conference. He h moved to do so by the wi publication of the statement roads generally are much di with the provisions of the tion and laws the State has so far as they affect transp lines.

Some roads, such as the Sa have allowed it to be understo they will build no more lines State under present conditio proof of their purpose the stopped all construction work the State, and projected lin been abandoned for the time b

Members of the corporation sion of the State and commis the Legislature that have had of railroad affairs also have b vited, and it is hoped that out conference will come a way of the antagonism which now exi of stimulating the roads to their construction work. It is that Oklahoma must have r at any cost.

Harriman Elected Again

NEW YORK, Feb. 3.—E. H. man was elected today a mem the board of directors of the Shore and Michigan Southern way and the Michigan Centra road. In each case he succeeds uel Barger, resigned.

"AHA!" QUOTH HE.

BOLD RUSE OF A BOY SLEU

"I TOOK HIM RED-HANDED OUT GUN OR KNIFE."

Twoo'Clock in the Morning— Burglar Moving About—How Bring Him to Justice—The Bass Voice and the Steady Don't Move or You're a Dead

[ASSOCIATED PRESS DAY REPOR

CHICAGO, Feb. 3.—Albert D. T., messenger, and expert Sleuth literature, has been the of sending George Wall, a burg the House of Correction.

The story told by the boy in rivals his favorite stories in thrilling details. It is as follow

"It was the night of Decemb about 2 o'clock in the morning. awakened by some noise in the and in the darkness I could dim a man moving about. I knew i a burglar and so I lay still th what I would do.

"Once he came over to the be looked at me, and I closed my and made believe I was asleep.

"Then he went on searching room and I opened my eyes watched him. I could see he full-grown, strong man, and I th I would have a hard time takin red-handed and single-handed wi any gun or knife.

"So at last I decided there was one way to capture him and bring to justice and that was by a ru I spoke up suddenly with a deep voice just like a man, and said: you've got into the wrong place time—it's all up with you. I'm a lieeman and I've got you wh want you. Don't you move or y a dead one.'

"I had my finger and thumb po at him just like a gun, and in dark he certainly thought it was He put up his hands and stood without saying a word. So I th I would scare him some more make it good.

"'Cap,' I says, calling out loud there was another man in the room, 'hand me that 44-Colt and pair of handcuffs and jump into clothes. We've got a little job to do.'

"'Now you, Mr. Burglar,' I still talking deep, 'you turn aroun the wall and keep your hands u I dress.'"

Young Beck related how he sta

NEVADA AS VOTE AN

[ASSOCIATED P

CARSON (Nev.) Feb. 3.—The sembly of the Nevada Legisla adopted the anti-Japanese res tion, as amended, today. The ame ments eliminated all reference to I anal interference, but urge the S of California to pass stringent m ures to exclude Japanese. There but one vote against the measure, of Assemblyman Church, Republic of Lincoln county.

A telegram received from Sen Nixon, read this morning in the S ate, was read to the Assembly afternoon. In reply the Assembly egraphed to him the resolution amended.

It is likely the resolution will be livered to the Senate tomorrow. Sho that body take up the measure it further amend it, and it is said t the wording will be so altered the sembly will scarcely recognize it.

Assembly resolution No. 2, wh asks that a fleet of warships be k in the Pacific, was adopted with question or amendment.

The dispatch from Senator Ni was as follows:

"The Japanese question, like Chinese question, is non-partisan all Nevada citizens. I take it that object of the resolution now bef the Nevada Legislature is a seri ons and was introduced for the p

ers of Los Angeles.
RECORDS-NEEDLES-SUPPLIES
n Easy Payments....

, $300, $250
Pianos in every
2500.
Payments on
ponsible Person
e us before you purchase.
putation-building back of

niaMusicCo.
AL QUALITY
-LOS ANGELES..
SAN BERNARDINO

Everything
In Furnishings
for
Home and Office
ooth-Joint

nd withal, most mod-
e bicycle—of hollow
nections, and possess-
s well as durability.—
from detracting or-
tation — designs that
most Colonial in their
city;
hed in dainty white
m enamel, or in the
ernis Martin effect
bling dull brass) —
dinary iron beds that
n;
and 4 ft. 6 in. sizes;
oth-Joint, Steel Beds
y iron bed elsewhere.
413-417
South
Main St.

all R. R. tickets
NTE
y, California
f 126 acres.
rb cuisine and service.
sport the year round.
nd seaside trails.
rive in the world.
PECK-JUDAH CO.
So. Spring St., Los Angeles

Good Bridge Work
yours to be done really well,
d be sure of it. The excel-
our Dental work in this
won us many fast friends.
natrons have discovered that
ycet in every department of
tracting, of filling, making
, either singly or in half or
EASONABLE
W. F. Waddell
ore, Front Rooms 202-3-4.

NEW DESIGNS
WKES CUT GLASS
I. ABRAMSON
SOUTH BROADWAY

TED MATERIALS
de to measure, $25 to $50.
& CO., TAILORS
elius Hotel Building.

RAILWAY RECORD.

GOV. HASKELL COMES DOWN.

Finds Railroads Abandoning Oklahoma.

Calls Conference to Settle Difficulties.

Santa Fe Had Threatened to Desert State.

[BY DIRECT WIRE TO THE TIMES.]

CHICAGO, Feb. 3.—[Exclusive Dispatch.] Gov. Haskell of Oklahoma has sent out an invitation to the executive officers of all the railroads operating in that State to meet him in a general conference. He has been moved to do so by the widespread publication of the statement that the roads generally are much dissatisfied with the provisions of the constitution and laws the State has adopted, so far as they affect transportation lines.

Some roads, such as the Santa Fé, have allowed it to be understood that they will build no more lines in the State under present conditions. In proof of their purpose they have stopped all construction work within the State, and projected lines have been abandoned for the time being.

Members of the corporation commission of the State and committees of the Legislature that have had charge of railroad affairs also have been invited, and it is hoped that out of this conference will come a way of ending the antagonism which now exists and of stimulating the roads to resume their construction work. It is realized that Oklahoma must have railroads at any cost.

Harriman Elected Again.

NEW YORK, Feb. 3.—E. H. Harriman was elected today a member of the board of directors of the Lake Shore and Michigan Southern Railway and the Michigan Central Railroad. In each case he succeeded Samuel Barger, resigned.

"AHA!" QUOTH HE.

BOLD RUSE OF A BOY SLEUTH.

"I TOOK HIM RED-HANDED WITHOUT GUN OR KNIFE."

Two O'clock In the Morning—The Burglar Moving About—How to Bring Him to Justice—The Deep Bass Voice and the Steady Hand. Don't Move or You're a Dead One!

[ASSOCIATED PRESS DAY REPORT.]

CHICAGO, Feb. 3.—Albert Beck, A. P. T., messenger, and expert in Old South literature, has been the means of sending George Wall, a burglar, to the House of Correction.

The story told by the boy in court rivals his favorite stories in blood-thrilling details. It is as follows:

"It was the night of December 28, about 2 o'clock in the morning. I was awakened by some noise in the room, and in the darkness I could dimly see a man moving about. I knew it was a burglar and so I lay still thinking what I would do.

"Once he came over to the bed and looked at me, and I closed my eyes and made believe I was asleep.

"Then he went on searching the room and I opened my eyes and watched him. I could see he was a full-grown, strong man, and I thought I would have a hard time taking him red-handed and single-handed without any gun or knife.

"So at last I decided there was only one way to capture him and bring him to justice and that was by a ruse. So I spoke up suddenly with a deep bass voice just like a man, and said: 'Aha, you've got into the wrong place this time—it's all up with you. I'm a policeman and I've got you where I want you. Don't you move or you're a dead one.'

"I had my finger and thumb pointed at him just like a gun, and in the dark he certainly thought it was one. He put up his hands and stood there without saying a word. So I thought I would scare him some more and make it good.

"'Cap,' I says, calling out loud as if there was another man in the next room, 'hand me that 44-Colt and that pair of handcuffs and jump into your clothes. We've got a little job here to do.'

"'Now you, Mr. 'Burglar,' I says, still talking deep, 'you turn around to the wall and keep your hands up till I dress.'"

Young Beck related how he started to march his prisoner to the Police Station, but about a block away they met a patrolman who took the burglar into custody.

Wall sheepishly admitted he had been captured by the boy's ruse.

PUTS EDGE ON COPPER.

New Jersey Man Says He Can Temper Metal for Cutting Tools.

[BY DIRECT WIRE TO THE TIMES.]

ATLANTIC HIGHLANDS (N. J.) Feb. 3.—[Exclusive Dispatch.] Charles Ludlow of Keansburg says he has discovered the process whereby copper can be hardened and tempered and made useful as a cutting tool. Mr. Ludlow became interested in copper when the trolley road first came through Keansburg and for the past four years has experimented in copper, with the above results.

Judge John E. Foster is acting as Mr. Ludlow's representative in the matter. One concern from New York has already offered $54,000 for the discovery. Negotiations have been opened with the copper trust for the purchase of the patent, which has been applied for.

LAVENDER LADY.

LEMP DENIES WIFE'S CHARGES.

BREWER REPLIES THAT SHE WAS CROSS AND NEGLECTFUL.

Alleges That Conduct Exposed Her to Criticism and That She Flew Into Rage When He Protested. Sister-in-Law Was Objectionable, but Persistent Visitor.

[BY DIRECT WIRE TO THE TIMES.]

ST. LOUIS, Feb. 3.—[Exclusive Dispatch.] William J. Lemp, the wealthy brewer, admits the birth of their son but denies nearly every other allegation made in his wife's second amended petition for divorce, to which he filed an answer in Judge Hitchcock's court today. He admits giving away articles of furniture but denies he spoke rudely to his wife. He admits employing a detective in January, 1905, to watch her, that he carried a revolver, and that he left her, October 13, 1906, and said he would not live with her again. He admits entertaining guests, at his home in the summer of 1906 but denies that there was any improper conduct. He admits photographing his son in a manner objected to in Mrs. Lemp's petition but says it was done with Mrs. Lemp's consent.

He alleges she began to grow cross in June, 1903, and from that time until he left her in October, 1906, she made his life almost intolerable. He says she neglected her household duties and flew into a rage when he suggested that her conduct exposed her to public criticism saying, "To hell with public opinion, I don't care what the public says of me."

Lemp repeats his former charge that the mode of dressing of his wife, known as the "Lavender Lady," was so conspicuous as to excite talk, and renews his charge that she continually invited one of her sisters to his house to whom he seriously objected. He says when he sent a letter to Mrs. Lemp's father protesting against the visits of Mrs. Lemp's sister, he received a sarcastic letter from the sister.

Lemp says his wife went to Palm Beach, Fla., in the summer of 1905-1906, leaving him only a servant and making no effort to provide for his comfort.

HOTEL GUESTS ROBBED.

Man Registers at Colton and Then Ransacks Suites, Getting Money and Jewelry.

[BY DIRECT WIRE TO THE TIMES.]

COLTON, Feb. 3.—[Exclusive Dispatch.] A daring burglary occurred here last night. Mrs. Martha Hathaway and Mr. and Mrs. R. R. Sutherland were the victims. They are guests at the Anderson Hotel. Early last evening a stranger, registering as J. W. Smith, was given a room, and at midnight the guests named returned to find their suites ransacked. A large amount of jewelry and money were taken.

This morning the jewelry was found in Smith's room, but he was gone. Mrs. Hathaway lost a draft for $100.

IMPETUOUS.

NEVADA ASSEMBLY'S VOTE ANTI-JAPANESE.

[ASSOCIATED PRESS NIGHT REPORT.]

CARSON (Nev.) Feb. 3.—The Assembly of the Nevada Legislature adopted the anti-Japanese resolution, as amended, today. The amendment eliminated all reference to Federal interference, but urge the State of California to pass stringent measures to exclude Japanese. There was but one vote against the measure, that of Assemblyman Church, Republican, of Lincoln county.

A telegram received from Senator Perkins, read this morning in the Senate, was read to the Assembly this afternoon. In reply the Assembly telegraphed to him the resolution as amended.

It is likely the resolution will be delivered to the Senate tomorrow. Should that body take up the measure it will further amend it, and it is said that the wording will be so altered the Assembly will scarcely recognize it.

Assembly resolution No. 2, which asks that a fleet of warships be kept in the Pacific, was adopted without opposition or amendment.

The dispatch from Senator Nixon was as follows:

"The Japanese question, like the Chinese question, is non-partisan to all Nevada citizens. I take it that the action of the resolution now before the Nevada Legislature is a serious one and was introduced for the purpose of securing beneficial results. Personally I have no desire to inject my views, but after a conversation with the President this morning, I feel that it is my duty as a representative of the people of Nevada to suggest to the Legislature through you gentlemen that the very object of the resolution may be injured by radical action at this time."

The telegram was spread on the journal of the Senate.

Gov. Dickerson, when shown the telegram and also the telegram in the papers from President Roosevelt, gave out the following on the subject:

"Personally I would like to see the Japanese excluded from this country, and every one of them, now here, deported. I regard them as being a worse evil and a greater menace to our country than the Chinese. I am not in favor, however, of enacting laws or passing resolutions on this subject that will tend to embarrass the national administration in its negotiations with the Japanese government for the restriction of immigration. I believe that President Roosevelt is earnestly endeavoring to exclude the Japanese, so far as it is possible for him to do so under present treaty conditions. As to what disposition will be made of the resolution now before the Nevada Legislature I do not care to venture a prediction. The Legislature may be safely trusted to handle the matter in a wise, dignified manner."

LIFE'S SEAMY SIDE.

SHOT DOWN IN BUSY STREET.

Tragedy in Denver Explained by Wronged Husband.

Slayer Is Prominent Citizen of Wallace, Idaho.

Had Followed Victim and Wife from Los Angeles.

[BY DIRECT WIRE TO THE TIMES.]

DENVER, Feb. 3.—[Exclusive Dispatch.] John Cradelbaugh of Wallace, Idaho, Grand Master of Idaho Odd Fellows, prominent in politics, today in the heart of the retail shopping district, in the presence of thousands, fatally shot Frederick Walton, whom he accused of having run away with his wife and children. Walton died an hour after he was shot. Cradelbaugh says:

"I did no wrong, when the people know the facts I will rest my case with them."

He told the Chief of Police he had pursued Walton a long time. The hunt started a month ago when Mrs. Cradelbaugh fled from Wallace with Walton, her husband's business partner, who was also high in Odd Fellows councils. He traced them to Portland, but they had left for San Francisco. When Cradelbaugh reached San Francisco the pair had gone to Los Angeles, where the woman's parents reside.

Mrs. Cradelbaugh's father is Edward M. Magner, a contractor, who resides at No. 413 Bonnie Brae street.

Leaving one son there, they came to Denver, and with one child, occupied a room at the Kane Hotel.

Cradelbaugh arrived last night, told his story to Chief Armstrong, and asked for the couple's arrest. The meeting on the street was apparently by accident.

CLIFTON'S RECORD BAD.

TWICE CONVICTED.

[ASSOCIATED PRESS NIGHT REPORT.]

SAN JOSE, Feb. 3.—James B. Clifton, who last night shot ex-Chief Hodkins of Oakland, was the leader of the trio of desperadoes who on the night of April 10, 1905, held up and robbed seven men in the Fredericksburg saloon, in this city.

His companions in the crime were Fred Shuman and James Bassett.

They were run down by Sheriff Ross, tried, convicted, and sentenced to State's prison, Bassett to three years, Shuman to four and Clifton to five. Clifton had been discharged from a ten years' sentence for burglary in Los Angeles less than six weeks prior to the hold-up.

WOMAN SHOOTS HERSELF.

RAZOR AND CHLOROFORM.

[ASSOCIATED PRESS NIGHT REPORT.]

PHOENIX, Feb. 3.—Mrs. Jack Brannen was found dead in bed today, with a bullet hole through the left breast, and a razor and bottle of chloroform, unused, near by. She left a letter to her husband, which is not opened yet, but has been partly read through the envelope, making reference to despondency, ill-health and contemplated drowning. The inquest will be held tomorrow. The husband, who is employed on a ranch ten miles away and comes home weekly, has been sent for. The deed evidently was done some time last night. The woman is about 15 years old.

ABDUCTS GIRL, MAY HANG.

BROOKLYNITE'S CRIME CAPITAL.

[ASSOCIATED PRESS NIGHT REPORT.]

BALTIMORE, Feb. 3.—Joseph Janer, aged 34 years, and Katherine Loerch, a twelve-year-old girl, both from Brooklyn, N. Y., were arrested here today upon the request of the New York police. The pair were staying at a boarding-house since yesterday under assumed names. The girl, under sharp questioning, admitted her relations with Janer, who, she said, had lured her away by promises. It is expected the charge of felonious assault, which is a capital offense in this State, will be made against Janer.

TOOK GIRL FROM HOME.

[ASSOCIATED PRESS NIGHT REPORT.]

NEW YORK, Feb. 3.—Mrs. Freda Loerch, mother of Katherine Loerch, today complained to the police that Janer took her daughter from her home to give her a ride in his automobile. Janer is married and has several children. He is said to be wealthy.

CRIME BRIEFS.

St. Louis Man Killed in Quarrel.

ST. LOUIS, Feb. 3.—Clarence Jones, president of the Commonwealth Feed Company and a brother of Police Commissioner George B. Jones, was shot and killed during a quarrel here today. Herman A. Kretschmar, a discharged official of the company, was arrested, charged with the shooting.

ENDS BRIDES' DIFFICULTY.

Woman Has Word "Humor" Substituted for "Obey" in Marriage Service.

[BY DIRECT WIRE TO THE TIMES.]

ST. LOUIS, Feb. 3.—[Exclusive Dispatch.] Mrs. Ora Della Pickert has solved a problem that has worried brides for many years. She has found a substitute for the word "obey" in the marriage service. Until she wept to St. Charles with Charles E. Pickert she was Miss Ora Della Keese. The license had been issued and the couple were leaving the Recorder's office when Justice Frei entered.

"Ah," he said, smiling, "may I not have the pleasure of performing the ceremony?"

"You may," said Miss Keese, "if you will agree to one thing."

"And what is that?"

"Well," said the blushing bride-elect, "you must leave out the word obey."

"Oh, yes, I can do that."

"And you must substitute for it the word 'humor,'" which was accordingly done.

How She Got Rid of Her Fat

Rengo Did It. No Starvation Diet, or Tiresome Exercises Necessary. A Free Trial Package Will Convince You.

A woman's form is essentially one of grace; the lines of beauty vanish as fat accumulates, and instead of beauty we see bulk, and what was once fair becomes a fright.

Rengo will reduce you. It is perfectly safe. You eat it like fruit or candy and easily and safely reduce your fat a pound a day.

For sale by all druggists at $1.00 per full sized box, or by mail prepaid, by The Rengo Co., 3257 Rengo Bldg., Detroit, Mich. The Company will gladly send you a trial package free by mail, if you will write them direct to Detroit; no free packages at drug stores.

Rengo is for sale and recommended in Los Angeles by the Owl Drug Co., 320 S. Spring st. and 5th and Broadway; also Hamburger's and the Broadway Department Store.

WESTERN WHOLESALE DRUG CO., Wholesale Distributors.

GOD SAVE THE CZAR!

ASSASSINATIONS ONLY SIDE LINE.

CASE OF RUSSIAN SPY AZEF IS MAIN TOPIC IN PETERSBURG.

Ostensible Head of Fighting Socialists, Caught by Spotlight of Duma, Shown Chiefly Valuable to Government in Taking Care of Emperor Nicholas's Life.

[ASSOCIATED PRESS NIGHT REPORT.]

ST. PETERSBURG, Feb. 3.—The case of the so-called provocative agents, Azef and Lopukine, which came up in the Duma yesterday in the form of an interpellation, continues to be the sole topic of conversation among the people and the local press is filled with details of the incident.

Azef was known as the head of the fighting Russian Socialists, while he was in reality a government spy, and Lopukine, former director of police in the Department of the Ministry of the Interior, is charged with high treason in connection with the Azef revelations. Azef is now in hiding and Lopukine is a prisoner in St. Petersburg.

The Rossia in an inspired article declares that Lopukine should be tried in open court. The court, it is asserted, has no desire to hide the facts, but welcomes a full investigation and is determined to prove to the world that an ex-official who has betrayed secrets of state to the enemy of the country can not escape punishment.

The disclosures regarding Azef have been chiefly in the matter of his activity in organizing assassinations, but today the other side of the shield is being disclosed, and it is shown that his chief value to the government was in preventing the carrying out of plots against the Emperor and Premier Stolypin. In this, he was so successful that the Terrorists were unable to organize even a satisfactory surveillance of the Emperor. Four so-called plots never got beyond the first stage.

It is rumored that M. Trusevich, director of the political police, will be replaced by M. Muratoff, Governor of Tamlov.

OBITUARY.

John Neilon.

YREKA, Feb. 3.—John Neilon, a pioneer merchant of Siskiyou county, died here last night, aged 84 years. He came to Yreka in 1850, and operated a pack train to Red Bluff long before the days of the stage coach. He was the father of County Clerk Neilon.

Amos M. Ensign.

NEW YORK, Feb. 3.—Amos M. Ensign, aged 56 years, city editor of the New York Tribune, died in Brooklyn today, following an operation. Mr. Ensign was a graduate of Cornell University, class of 1876, and was prominent in university athletics.

Avoid the Grippe

A prominent doctor says "There is no disease whose evil effects are so far-reaching as the grippe." Be wise and fortify the system against an attack with

HOSTETTER'S CELEBRATED STOMACH BITTERS

and save yourself a long sick spell. It is also excellent for Poor Appetite, Indigestion, Dyspepsia, Costiveness, Sleeplessness, Malaria and General Debility. Genuine has Private Stamp over neck.

Pig 'n Whistle

Home A6911 Sunset Broadway 2345

GOOD THINGS to DRINK at the Pig and Whistle

It's the MIXING and the BLENDING that give THAT "GOOD TASTE"

On Broadway bet. 2nd and 3rd Sts. Next to City Hall.

Home 10571 Sunset-Broadway 4944

Broadway Department Store

BROADWAY COR. 4TH. LOS ANGELES. ARTHUR LETTS

Today's Shopping News Contains

Strauss-Sachs Evening Waists Worth $5.00, $6.50 and $7.50 at $3.95

Beautiful waists of lingerie, messaline, taffeta silks; color range includes blue, pink, rose, gray, cream and white and black. Waists that have been big sellers all season at $5.00, $6.50 and $7.50—Strauss-Sachs' stock. Today we will close these out at $3.95.

Fine Coats and Wraps Formerly $7.50 to $12.50 at $5.00

65 coats and evening wraps, that Strauss-Sachs sold at from $7.50 to $12.50, for a striking value demonstration at $5.00 each. The coats are broadcloth, kersey, fancy coating and rainproof material; just 65 of them, remember. While they last, $5.00 each.

Strauss-Sachs' $6.50 Bath Robes $3.95

Made of fine German eiderdown, finished with satin fold and frogs; full length style—you know what they are; $6.50 regularly. Some of them may be a trifle soiled. Think of the price, $3.95.

$17.50 to $35.00 Coats Strauss-Sachs' Stock $11.75

There are 125 of these—covert, all wool; also broadcloth, cheviot and silk, in all colors and sizes. Strauss-Sachs featured these at $17.50 to $35. Today's price, while they last, $11.75.

$1.95 and $2.50 Petticoats $1.00

A big purchase that goes hand in hand with the Strauss-Sachs' stock. Regular $1.95 and $2.50 values. Genuine heatherbloom, feather silks, taffetines and mercerized gingham petticoats. Sale price $1.00.

Sugar Cured Eastern Ham, lb. 13½c

Phone if you can't come—Home 10571; Sunset-Broadway 4944.

SUGAR CURED LEAN BACON, LB. AT..... 18c

2-POUND BRICK CREAMERY BUTTER..82c La Premier brand.

10 Pounds Sugar Granulated 50c

This special price is good only with a $3.00 order of groceries.

2 Packages Raisins Fancy Seeded	15c	4 Lbs. Coffee, Our Delight Brand	$1.00
4 Packages Uneeda Biscuits	15c	Old Dutch Cleanser 3 Cans for	25c
2 Cans Milk, Fig Brand	15c	Glass of Jam, Assorted Fruits	10c
11 Bars of Sail Soap	25c	Pound Cocoanut Long Cut	15c
2-Pound Packages Baking Soda	15c	Pound Imported Layer Figs	10c
2 Lbs. B. F. Japan 50c Teas	$1.00	2 Pounds Fancy Yellow Dates	15c
Choice of either Gunpowder Tea or B. F. Japan.		3 Packages Force	25c
		3 Pounds Peaches	25c

Shopping Bags At Half or Less

The Strauss-Sachs' stock of women's hand bags at far less than half price on the average. Just look—

50c Hand Bags 19c.	$2 to $3 Hand Bags 98c.
75c Hand Bags 25c.	$3 Hand Bags $1.25.
$1.49 Hand Bags 49c.	$4 Hand Bags $1.49.
$1.75 Hand Bags 75c.	$4 to $6 Hand Bags $1.98.

Back Combs Less Than Half

Such prices as these show the importance of this event.

50c to 75c Combs 25c.	$2 to $2.50 Combs 98c.
$1 to $1.50 Combs 49c.	$3.50 to $5 Combs $1.98.

Belts Less Than Half Price

Women's belts of all kinds and descriptions—kid, elastic and silk.

50c to 75c Belts 25c.	$2 to $3 Belts 98c.
$1 Belts 49c.	$3.50 to $5 Belts $1.98.

SECURITY SAVINGS BANK

RESOURCES OVER TWENTY MILLION DOLLARS

OLDEST & LARGEST SAVINGS BANK IN LOS ANGELES

SECURITY BUILDING 5TH & SPRING STS

Capital and Reserve $1,300,000.00

A BANK'S DIRECTORATE

In selecting a banking connection, the wise depositor scans carefully the names of the men who compose the directorate. The directors who manage the affairs of this bank consist of the following representative Los Angeles men:

DIRECTORS:

J. F. SARTORI, President
MAURICE S. HELLMAN, Vice-President
JOHN E. PLATER, V.-Pres.
CHAS. H. TOLL, Vice-Pres.
W. D. LONGYEAR, Cashier and Secretary
WM. H. ALLEN, JR., Pres. Title Insurance & Trust Co.
W. H. HOLLIDAY, Pres. Merchants' Nat. Bank
T. E. NEWLIN, V.-Pres. Farmers' and Mer. National Bank
J. H. SHANKLAND, Atty.
H. W. O'MELVENY, Atty.
J. A. GRAVES, V.-Pres. Farmers' & Mer. National Bank
HENDERSON HAYWARD, Capitalist
W. L. GRAVES, V.-Pres. Mer. Nat. Bank
W. D. WOOLWINE, V.-Pres. Nat. Bank of Cal.

OVER 48,000 DEPOSITORS

4% Interest on Savings Accounts

And on Six Months' Certificates of Deposit

3% On "Special Ordinary" Accounts

Which Accounts MAY BE CHECKED AGAINST without presentation of pass book. Interest is paid monthly on the minimum monthly balances.

SAFE DEPOSIT BOXES $2.00 A YEAR ☆ ACCOUNTS OPENED WITH $1.00

OUR NEW HOME

PICTURES and Picture Framing

We have all that is new in Art

Stationery, Office Supplies
Artists' Materials

VALENTINES

Everything for the student and professional
Visitors welcome in Art Galleries

Sanborn, Vail & Co.
735 South Broadway

February 1st to 8th, Quaker-Scotch Oats Week.

This is the week of good health! "Quaker-Scotch Oats Week" when this is the only cereal eaten by thousands all over the United States.

The perfectly pure oatmeal.

The Owl Drug Co.

Three Stores in Los Angeles—
320 S. Spring St.
Broadway and Fifth St.
And 625 Broadway.

For Health and Strength
Damiana Bitters

A wonderful invigorator and nervine. A powerful aphrodisiac and special tonic for both sexes. For sale at drug stores and liquor dealers or NABER ALPE & BRUNE, AGTS., 325 Mission St., San Francisco, Cal.

Stick to Wheat In California

Oat and corn foods are too heavy for this climate—overload the system and make the blood sluggish.

Fox Brand Health Food is a food that is peculiarly Californian—specifically suited to the demands of this climate—easily digested—cooling to the blood—nutritious and above all, temptingly delicious. A food you grow fonder of every time you eat it.

It is select, rolled, white wheat that cooks up light and flaky—not into a mushy paste.

Buy From Your Grocer 10c

Largest Dental Office on Coast.
Good Set Teeth $2.00.

YALE Home Phone F3544

644 S. Broadway DENTISTS

Open evenings till 8, Sundays 9 to 12 m.

THE LATEST SPORTING NEWS. LOCAL AND TELEGRAPHIC.

PROSPECTS.

HOGAN HAPPY OVER OUTLOOK.

Boy Manager Believes He Can Land Fourth Place.

Eleven Men Secured and Four More in Sight.

Hess to Play Third Base for the Vernon Team.

"Happy" Hogan, manager of the new Vernon ball team, says that he expects to finish just out of the money in the pennant race this season, and that means that his team may be fourth. This is the dope he handed out yesterday, but from the looks of the team that he is reasonably sure of getting, he may even finish ahead of the Sacramento and Portland teams, always figuring that Los Angeles will be first.

According to Hogan's statement, he has eleven men now, and before the end of this week expects to have four or five more. He sends and receives from six to fifteen telegrams each day, and if perseverance will get together a ball team, he will surely have a good one. He is personally acquainted with many of the new men he has in view, and declares that his team will be a strong one. The line-up Happy gives out is as follows:

Hogan, Kinkel and Lewis, catchers; Thomas, Annis, Coy and Stovall, pitchers; Brashear, first base; Haley, second base; Hess, third base; Goodman, Curtis and Adams, outfielders. In addition to these he has lines out for four good pitchers, three infielders and an outfielder, and the majority of these are well known on the Coast.

Catcher Lewis will be turned over to Vernon by Oakland, if the Clams get the catchers they are looking for, and Kinkel is a possibility. Thomas belonged to the Chicago Nationals, and was turned over by Chance, and Annis is a local pitcher who plays with the Hoegse team. Coy heaved for the Seattle team last year, but worked in only nine games, of which he won five and lost four. In thirteen games he hit five men, gave fourteen passes, made one wild pitch, and batted .263.

NEW THIRD-SACKER.

Third Baseman Hess, who has been bought from the Little Rock team of the Southern Association, played in 140 games last season, and hit for .243. In 126 games as a third baseman he had 187 outs, 267 assists, and 38 errors, for a fielding average of .918.

Haley played with the Santa Cruz outlaw team last year, and hit .302 in fifty-one games. In forty-two games as a second baseman his fielding average was .941. Graham and Adams are local boys who are playing in the semi-professional nines, and Goodman and Curtis have been turned over by the San Francisco team. Hogan may get Green of the Rockford, Ill., team, and also Brackenridge of the Akron club of the Ohio-Pennsylvania League. In thirty-seven games as a pitcher and outfielder Brackenridge hit .289, and in twenty-two games as a pitcher he won thirteen and lost nine.

There seems to be a good chance for Truck Eagan to play with the Vernons, for Hogan said yesterday that Truck would jump to the outlaws rather than go to St. Paul, and President Cal Ewing of the Coast League will doubtless be able to arrange this business.

Mott of the Fresno outlaw team is said to be willing to sign with Vernon, and he may be landed. He belongs to the Coast League, and last year was sold by Portland to the Aberdeen team of the Northwestern League, but refused to report, and jumped to the Fresno outlaw team.

The trade of Oakes of the Los Angeles team for Ellis and Daly, with the Cincinnati team, is apparently off, but a proposition is now being considered to trade Daly and a bundle of cash for Oakes, and Berry may yet lose his crack center fielder.

As forecasted exclusively in The Times some days ago, President Cal Ewing of the Coast League has appointed McGreevy, Toman and Jack McCarthy as umpires for this season. Eugene McGreevy was the crack umpire of the Three-I League last season, and Toman and McCarthy are well known on this Coast.

CALIFORNIA TEAM.

SOUTHERN STAR PLAYERS.

[SPECIAL CORRESPONDENCE OF THE TIMES.]

UNIVERSITY OF CALIFORNIA, Feb. 3.—Indications point to a very strong team by the time of the intercollegiate series with Stanford. There is an abundance of material for every position but that of pitcher. Christen of Anaheim is doing the best work, although "Brick" White, last season's 'varsity sub, is also doing well. White has wonderful speed and an abundance of curves and when practicing can place the ball just about where he wants it. When it comes to a close game, however, he loses control and has almost as much trouble in locating the backstop as the plate. Coughran of Long Beach is out again for the box position after a rest of a year. He gives promise of being able to regain the speed and power that made him famous in his prep school days and if he succeeds, he will be a likely candidate for 'varsity honors.

While several men are out for catcher's position, the man who handles the glove in the 'varsity games will be either Bob Moulton of Riverside or Stoner of Bakersfield. Stoner has the best form behind the bat but Moulton has the truest wing and is the better batter.

The infield that seems most likely to be the final choice of Coach Causley for the southern trip and the Stanford series consists of Capt. Myers at his old position at first, Lewis of Anaheim and Anthony alternating between short and second, and Smith at third where he played last year. It will only be a bad slump on the part of one of these or a wonderful improvement in some one of the other candidates that will keep any of the above from making the team.

Competition for the outfield is hot and the contenders are numerous. Forker from Bakersfield is a freshman who stands excellent 'varsity chances, both because of his field and hitting. Forker has been playing in center field and will play there Wednesday. Robert Clendinin from Pomona High is another freshman with good 'varsity chances while Barrea also seems to have a chance of making good.

MAY TURN OUTLAW.

SALARY PROVES TOO SMALL.

[BY DIRECT WIRE TO THE TIMES.]

ST. LOUIS, Feb. 3.—[Exclusive Dispatch.] Harry Swacina, the St. Louis

Tom Longboat, the Indian Marathon Runner,

and his trainer, Jimmie De Forest of the National Athletic Club, New York, taking a ten-mile sprint over the boardwalk at Asbury Park, N. J.

REORGANIZATION.

RAITT PRESIDES OVER AMATEUR COMMISSION.

CHARLES RAITT, superintendent of the Los Angeles playgrounds, was elected president of the Southern California Commission of the P.A.A., affiliated with the A.A.U., at the reorganization last night at the Y.M.C.A.

President S. S. Peixotto of the P. A.A., presided at the meeting and the real purpose of the reorganization was to form the Southern California section into a separate body to work independent of the P.A.A. and directly with the A.A.U.

J. B. Franklin of the Los Angeles Athletic Club was chosen secretary and treasurer. Committees appointed were:

Registration Committee—George W. Braden, Kinter Hamilton and Les Henry.

Membership Committee (to stimulate interest)—Dr. G. S. Sumner and J. M. Baker.

Delegates at Large—E. W. Pugh, Chester Lawrence, Reid, Braden and Dr. Beach.

Gymnasium Tournament Committee—H. A. Wyckoff, George Mastrobich, Bert Shutt and Dr. Beach.

Regular meetings were set for the first Wednesday of each month.

ball player who was with Pittsburgh and Louisville last year, is having his troubles getting placed for the coming season. He was sold to Harrisburg of the Tri-State League team by Louisville during the winter, but he has been unable to reach an agreement with the Harrisburg management.

Swacina is considering taking a chance with the California outlaw league. He does not object to playing with Harrisburg, but he thinks he should receive the same reasonable salary that he has been getting the last two years.

New Second Baseman.

SAN FRANCISCO, Feb. 3.—[Exclusive Dispatch.] Jimmy Lewis, who hails from Kewanee, Iowa, in the Central Association, has been released by Connie Mack of the Philadelphia Athletics to San Francisco. He is a fair sticker and is a speed burner on the bases. He is a second baseman and batted thirteenth in eighty-five games for .371, and fielded .925.

Stockholders Meet.

LONG BEACH, Feb. 3.—At a meeting of the stockholders of the baseball club last night, C. C. Adams was elected manager of the White Sox. He expects to make some changes in the team which will strengthen it.

Hal Chase is Fined.

CINCINNATI, Feb. 3.—Hal Chase, first baseman of the New York American League baseball club, was today reinstated by the National Baseball Commission, contingent on the payment of a fine of $200.

Daniels to Swim Race.

NEW YORK, Feb. 3.—C. M. Daniels of the New York Athletic Club and holder of nearly all the world's swimming records up to a mile, has accepted the challenge of E. E. Dennision of Princeton University for a fifty-yard race. The Princeton boy is the present holder of the intercollegiate record for the distance, which he made recently in 25 1-5s.

Frank Gotch Returns.

NEW YORK, Feb. 3.—Frank Gotch, champion heavyweight wrestler of the world, arrived from Europe today on the Deutschland.

OZARK PATRIARCH SKINS THEM ALL.

[BY DIRECT WIRE TO THE TIMES.]

MAMMOTH SPRINGS (Ark.) Feb. 3.—[Exclusive Dispatch.] Mammoth Springs claims to have one of the largest families and the "youngest old man" in the entire country. J. T. Lunn celebrated his seventy-second birthday anniversary with a foot race, and wrestled his young guests while his children, of whom there are twenty-six, stood by and watched him win.

Mr. Lunn, who is familiarly known as "Uncle L.", although 72 years old, does not wear glasses, and at the old-soldier reunions here invariably carries off the prizes for possession of the oldest and youngest baby on the ground; for being the fastest runner, the highest jumper, and having the largest family. He is small in stature, but in activity is superior to the average man of 30 years.

EARLY PLANS.

FULL SCHEDULE OF WHITE SOX.

To Play Seventeen Games With Two Teams Here.

Chicago Players to Be Divided Into Two Squads.

First Games to Be Played the First of March.

[BY DIRECT WIRE TO THE TIMES.]

CHICAGO, Feb. 3.—[Exclusive Dispatch.] The Chicago White Sox ball team, which did its spring training last season at Los Angeles, will train there again this year, and thirty or thirty-five old and new players will be in the big party which will leave this city February 26 for the Coast.

The train will go through to San Francisco direct, and is due to arrive there March 1. The first game will be played with the San Francisco team March 5, and there will be three games with the Seals. Sunday morning, March 7, the Sox will play Oakland at Oakland.

Team No. 1 will leave for Los Angeles Tuesday, March 16, and will meet the Los Angeles and Vernon teams March 17, 18, 19, 20, 21, and again on March 24, 25, 26, 27, 28.

Team No. 2 will reach Los Angeles March 1, and will play with the Los Angeles and Vernon teams March 5, 6, 7, and again on March 10, 11, 12, 14, and on March 17 and March 18 will play in Oakland. The teams will go to Los Angeles on the same train, Team No. 1 returning East by the Southern Pacific route, and Team No. 2 via Sacramento and Reno.

Following are the line-up of the White Sox teams, subject to slight changes:

First team—Pitchers, E. Walsh, Smith, Altrock, Owen, Fiene; catchers, Sullivan, Shaw; first base, Donohue; second base, Davis; shortstop, Parent; third base, Tannehill; fielders, Dougherty, Hahn, Altizer.

Second team—Pitchers, Sutor, Lange, M. Walsh, Scott, Olmsted; catchers, Payne, Owens; first base, Isbell; second base, Atz; shortstop, Zelder; third base, Purtell; outfielders, Bader, Flanagan, Matlack.

The schedule of games is as follows: Leave Chicago February 26.

TEAM NO. 1.

March 1—Arrive at San Francisco.

March 5, 6 and 7—Play San Francisco at Recreation Park.

March 7 (morning)—Play Oakland at Oakland Park.

March 8—Play St. Mary's College at Oakland.

March 9—Open date.

March 10 and 11—Play Oakland at Oakland.

March 12, 13 and 14—Play San Francisco at Recreation Park.

March 14 (morning)—Play Oakland at Oakland.

March 15 and 16—Open dates.

March 16—Team No. 1 departs for Los Angeles.

March 17, 18, 19, 20 and 21—Play Los Angeles at Los Angeles.

March 22 and 23—Open dates.

March 24, 25, 26, 27, 28—Play Los Angeles and Vernon.

March 30—Play Yuma at Yuma, Ariz.

April 1—Play El Paso at El Paso.

April 2—Play Abilene at Abilene, Tex.

April 3—Play Oklahoma at Oklahoma.

April 4—Play Wichita at Wichita.

TEAM NO. 2.

Arrive at Los Angeles for practice. March 1.

March 5, 6 and 7—Play Los Angeles and Vernon.

March 8 and 9—Open dates.

March 10, 11, 13, 14—Play Los Angeles at Los Angeles.

March 15 and 16—Open dates.

March 17 and 18—Play Oakland at Oakland.

March 19, 20 and 21—Play San Francisco at Recreation Park.

March 21 (morning)—Play Oakland at Oakland.

March 22 and 23—Open dates.

March 24 and 25—Play Oakland at Oakland.

March 26, 27 and 28—Play San Francisco at Recreation Park.

March 28 (morning)—Play Oakland at Oakland.

March 29—Play Reno at Reno, Nev.

March 30—Play Ogden at Ogden, Utah.

March 31—Play Salt Lake at Salt Lake.

GIVE US THE GO-BY.

WALLABIES SKIP SOUTHERN TRIP.

TEAM LEFT CHICAGO TUESDAY NIGHT FOR WEST.

Have no Time to Visit Los Angeles Under Present Conditions and Are to Open Western Series Saturday With California at Berkeley—On Northern Route.

[BY DIRECT WIRE TO THE TIMES.]

CHICAGO, Feb. 3.—[Exclusive Dispatch.] Los Angeles is not included in the schedule of the Australian Wallabies football team unless changes are made after reaching California. The team left here Tuesday night at 6 o'clock over the Northwestern road and expects to play Saturday with the University of California at Berkeley.

UNIVERSITY OF CALIFORNIA.

Feb. 3.—[Exclusive Dispatch.] A dispatch from the manager of the Wallaby team, received by Manager Merritt, says that Los Angeles will have to be cut off the list of games because of lack of time. Schaefer has the 'varsity hard at work and the men will be in good condition for the game on next Saturday. Several of the men who played on the 'varsity last fall and who will be eligible next year are not out. Notable among these are Freeman, the rear ranker; Webster and Johns, three-quarters.

The team which will play Saturday will line up about as follows: Front rank, Markwart and Phleger; side rank, Carpenter and Bennett; lock, Fairbanks; rear rank, Swim and Pauly of San Diego. The backs will be Dwiggins at half; Capt. Cerf and Elliott, five-eighths; Evans of Pomona and Watts and Harris, three-quarters; Lawton, full. The 'varsity men in the line-up are Markwart, Phleger, Cerf, Elliott, Watts and Harris. Fairbanks played on the 1906 and 1907 'varsities and Evans was a 'varsity sub this year, and played three-quarters on the victorious freshman team of last fall. Swim has been out for two seasons and Carpenter and Bennett were the side-rankers on the '11 freshman fifteen. Lawton played full on the same team.

SIX-DAY BICYCLE RACE.

Third Day's Grind Results in Four Teams Being Tied for First Place Honors.

[BY DIRECT WIRE TO THE TIMES.]

KANSAS CITY, Feb. 3.—[Exclusive Dispatch.] Repeated sprints without a lap gained is the story of the third day's racing in the six-day bicycle grind at Convention Hall. Time and time again Fogler, Root, Bardgett and Demara started a sprint, but none of the efforts was conducive of the much-coveted lap.

The nearest approach to pilfering a lap came at 5 o'clock. Demara, closely followed by Root, started a sprint which looked for a few minutes as if it might bring results, but Moran's tire burst and the speeding had to stop until repairs could be made.

The score at the closing hour tonight was: Root and Fogler, Hill and Demara, Mitten and Bardgett, Moran and Cramer, each 565 miles 9 laps; Wiley and Cameron, and Devonovitch and Mackay, 565 miles 8 laps; Wilcox and Senhouse, 563 miles 7 laps. Today's mileage, 186 miles 4 laps.

Bar, 112; Margie D., 112; Saucy M., 113; Snapdragon, *107; Sirenio, 112; Slippery, *102; Succeed, 107; Tendercrest, 107; Velma C., 107.

Seven furlongs: Azo, 92; Allen Lee, 92; Bonton, 111; Banrose, *85; Chippewa, 114; Jane Laurel, 98; Joseph K., 103; Josie S., 112; Lady Kitty, 112; Manila S., 112; Otilo, 100; Town Topics, 114.

Six and one-half furlongs: Avontellus, 114; Chalfonte, 111; Director, 114; Entre Nous, *104; E. M. Fry, 111; Esra, 111; Galves, 108; Norfolk, 114; Oriflamb, *103; Sir Edward, 114.

Seven furlongs: Elizabeth Harwood, 91; Furnace, 96; **Lasata, 93; Magazine, 110; **Tony Bonero, 108.

**Hyland entry.

Mile and three-sixteenths: Christine A., 103; Ivanhoe, 111; Montclair, 100; Smirker, 100; Taby Toss, 105; Vesme, 105.

One mile: Critic, 113; Niblick, 113; Paul I., 109; Rubric, 112; Sibari, 112; Uncle Henry, 116.

Five furlongs: Bardolita, 102; Cherloe, 112; Elizabeth F., 112; Esther M., 112; Hazelthorpe, 112; La Chata, 107; Marbles, *107; Miss Fairbanks, 107; Nonie Lucille, 112; Our Anna, 107; Shirley Rosmore, 112; Turnaway, 112; Tamar, *107; Vivant, 112.

*Apprentice allowance.

EMERYVILLE RACES.

GYPSY KING HUGS RAIL.

[ASSOCIATED PRESS NIGHT REPORT.]

OAKLAND, Feb. 3.—Clear weather prevailed at Emeryville today until the fifth race, when a heavy rain fell. The track was muddy. Grace G. failed to finish inside the money in the third race, which went to Gypsy King, on which Gargan saved ground by taking the inside in the last quarter, the others going wide. Dargin beat Jacomo for second money.

Passenger got away poorly in the two-year-old race and failed to cut any figure. Rezon won from Tipster. William Walker arrived from Arcadia today with his stable of eighteen horses.

Six furlongs, selling: Bazil, 107 (Keough,) won; Banposal, 101 (Gilbert,) second; Lackfoot, 104 (Taplin,) third; time 1:19 2-5. Celeres, Prestige, Patricia R., Calla, Dr. Sherman, Bankara, Agnola and Captain Hale finished as named.

Three furlongs, purse: Rezon, 117 (Mentry,) won; Tipster, 112 (McCarthy,) second; Sixteen, 105 (Butler,) third; time 0:38 4-5. Graham E., Passenger, Judge Henderson, Garnicht, Princess Viola, Miss Roberta, Emma Zulu and Lady Elisabeth finished as named.

Six furlongs, selling: Gypsy King, 110 (Gargan,) won; Dargin, 101 (McCarthy,) second; Jacomo, 107 (Ross,) third; time 1:18 1-5. Grace G., Duke of Orleans, General Haley, Minot and Lucy C. finished as named.

Mile and seventy yards, selling: The Peer, 96 (Ross,) won;) Cambvess, 107 (Kaine,) second; Derdom, 109 (Vandusan,) third; time 1:51 4-5. Beachwood, Volsday, Miss M. Bowdish, Okenite, Bonoman and Lampadrome finished as named.

Mile and seventy yards, selling: Sainesaw, 102 (McCarthy,) won; Harry Rogers, 109 (Taplin,) second; Bill Curtis, 109 (Scoville,) third; time 1:54 4-5. Kogol, Yellowstone, Hand Maiden, Eckersall, Jim Hanna and Royal Red finished as named.

Futurity course, purse: Fordello, 104 (Scoville,) won; Collector Jessup, 110 (Sullivan,) second; El Picaro, 101 (Gilbert,) third; time 1:12 2-5. Fred Mulholland. Vesper Hymn and Walsenkind also ran.

UNIFORM SPEED LAW.

Olcott, Who Introduced Bill to Regulate Speed of Automobiles, Calls on the President.

[BY DIRECT WIRE TO THE TIMES.]

WASHINGTON, Feb. 3.—[Exclusive Dispatch.] William H. Page, counsel for the Automobile Club of America, is here from New York conferring with Representative Olcott about the bill Olcott introduced in the House at the instance of the club. It provides for the regulation in the Territories and the District of Columbia of the speed of automobiles, prescribing that the rate shall be reasonable. It is hoped that if the national government passes such a law the States will follow suit.

Page said today that a law fixing the speed of automobiles not at an arbitrary limit but at a reasonable limit, was the desire of automobilists everywhere. He explained that what was a reasonable speed through a crowd was not a reasonable speed on an open stretch of road. The bill is before the House District Committee and it is possible hearings will be had on it later, though none have been arranged thus far.

Page was at Harvard with President Roosevelt, and he and Olcott called on the President today.

San Diego Golf Game.

SAN DIEGO, Feb. 3.—[Exclusive Dispatch.] M. H. Eaton, T. P. Mumford, and F. W. Jacobs, Annandale players, each has a chance to win the championship for the Coronado Country Club gold trophy as their only opponent in the semi-finals to be played tomorrow is George Sturges of Coronado. Sturges is paired with Eaton and Jacobs with Mumford in the semi-finals. The finals are to be played Friday.

Los Angeles Defeated.

LOGAN (Utah) Feb. 3.—The Los Angeles Athletic Club basketball team was defeated by the Brigham Young College team here today, 28 to 22.

RACING AT ARCADIA.

Old Sprinter Jack Atkin Beaten by Miss Sain Which Surprises the Gamblers.

Rainy weather hurt the attendance yesterday at the Arcadia race track on the occasion of "Elks' Day," and while the card was a fairly good one there was nothing startling except the beating of the stake horse Jack Atkin by an outsider, Miss Sain. The bookmakers held Atkin at prohibitive odds in the gambling and yet he apparently had no chance to win, for Miss Sain beat him easily by two lengths. There were seven races on the card and the time made was slow on account of the muddy track. Results:

Six and one-half furlongs: Friese, 105 (Frachs,) won; Otilo, 103 (Butwell,) second; Billy Bodemer, 104 (Howard,) third; time 1:21 4-5. Fargo Rose, Some Stone, Nasmerito, Lula G. and Sir Barry also ran.

Three and one-half furlongs: Flying Squirrel, 115 (Schilling,) won; Medallion, 107 (McGee,) second; Donan, 115 (Howard,) third; time 0:41 3-5. J. H. Barr, Charles Fox, Domitinilda, Camera, Roberta, Arthur Rouse, Hindoo Star, Doc Sology and John Lynch also ran.

Six furlongs: Rialto, 111 (McGee,) won; Gowan, 106 (Butwell,) second; Creston, 108 (Howard,) third; time 1:14 1-5. Fern L. and Daruma also ran.

Seven furlongs: Far West, 110 (Butwell,) won; Old Timer, 105 (Schilling,) second; Mark Anthony II, 108 (McGee,) third; time 1:25 3-5.

One mile: Miss Sain, 101 (Page,) won; Jack Atkin, 121 (Powers,) second; E. T. Fryer, 109 (Schilling,) third; time 1:39 2-5. Fair Annie also ran.

One mile and one furlong: J. C. Clem, 105 (McGee,) won; Alma Boy, 109 (Martin,) second; Oberon, 107 (Butwell,) third; time 1:55 1-5. Molesey also ran.

Six and one-half furlongs: Reformation won, J. H. Reed second, Reita third. Glenart, Precia, Woolwinder, Sorrowful and Dredkin also ran.

TODAY'S ENTRIES.

Five furlongs: Auburndale, 112; Columbia Girl, 107; Calendar, 112; Gold

COLD WORK.

BIG MARATHON FRIDAY NIGHT.

LONGBOAT AND SHRUBB READY FOR GREAT RACE.

Indian Lopes Over the Ice Behind Pace-making Skaters While Shrubb Ploughs Through Snows of Central Park With Heavy Shoes on—Greatest Race of the Year.

[BY DIRECT WIRE TO THE TIMES.]

NEW YORK, Feb. 3.—[Exclusive Dispatch.] Lively interest attaches to the forthcoming race between Tom Longboat, the tireless Indian, and Alfred Shrubb, the sturdy British sprinter, who are to meet here Friday night. Shrubb takes long training stunts daily by plowing through the snow around Central Park. In this training he wears heavy boots, but in the Marathon will employ light shoes.

Longboat is being speeded up by a bunch of fast skaters. The Indian does his racing over and around the lagoons, and shows no fatigue after hours of loping over the ice, up steep banks, and tearing through the shrubbery.

Both men are in splendid condition, Shrubb having recovered from the recent injury to his foot due to a shoe that rubbed his heel, producing a big blister, in which infection appeared.

One thing about Friday night's race is certain—there will be more money bet on the result than on any event which has taken place in New York in a long time.

Until recently the Indian has been using the Asbury Park boardwalk for a running track, and with his trainer, "Timmie" de Forest, manager of the National Athletic Club, New York, took several turns over the two-mile stretch twice a day.

Longboat claims the salt air gave him great strength, and believes the boardwalk has advantages as a training course not obtained in going over the roads. The Indian runner was an object of great curiosity to the Asbury Park promenaders, many of whom have come to know him personally and found him of congenial disposition.

Longboat is supremely happy now that his bride of a month came to remain with her husband during his training course, and has decided to buy a home.

Longboat says the postponement of his race with Shrubb made the Englishman's defeat certain. Two days more of training will place him in the pink of condition, and he feels certain the world's record for the Marathon race will be broken Friday.

ATTELL AND DRISCOLL.

Champion Featherweight Makes Conditions on Which He Will Meet Englishman.

[BY DIRECT WIRE TO THE TIMES.]

NEW ORLEANS, Feb. 3.—[Exclusive Dispatch.] Negotiations for a fight in New York between Abe Attell, the featherweight champion of America, and Jem Driscoll, the English champion, today narrowed down to a definite proposition from Attell that he will meet the Briton any time in March, before either the National Sporting Club or the Fairmont Club, both of whom have agreed to pay Attell 30 per cent. of the receipts. Attell's weight stipulation is 124 pounds. The champion tonight wired to a New York friend to select the club and make it final. Driscoll, it is understood, prefers the Fairmont, and if it is necessary, Attell will waive his preference for the National.

ELMORE
"The Car That Has No Valves"
ELMORE MOTOR CAR CO.
742-44-46 South Olive Street

American Locomotive Car
"IT STAYS NEW"
W. P. BOOK, So. Cal. Agt.
1201 So. Main St. F5835

IMMEDIATE DELIVERY
Locomobile Model L seven-passenger touring car, fully equipped. Price $6000.
Locomobile model 3 roadster, with top tonneau, fully equipped. Price $4000.
L. A. MOTOR CAR COMPANY
J. LEAVITT, President.
Pico and Hill Streets.
Home 24001 Main 2311

NATIONAL CARS, 4 and 6 cyl.
TRIUMPH CARS, self-starting.
CRAWFORD CARS, 4-cyl., $1250.
F. N. MOTORCYCLES, 4-cyl.
National Auto Co.,
1351 S. Main St.

Eighth Broadway and Hill Streets. Hamburger's "SAFEST PLACE TO TRADE" Eighth Broadway and Hill Streets

New Spring Underwear for Men

As our store for men has expanded and grown broader, bigger and better every way, furnishings have kept space. We're ready now with undoubtedly the finest and largest assortment of men's knit underwear ever shown in the city. Every garment right up to the Hamburger standard of quality. Every garment marked in the Hamburger low price way. Here are a few examples:

Fine, jersey ribbed garments, all colors 50c
Camel's hair, natural; perfect fitting 75c
Natural wool, ribbed or flat knit $1
Cooper's famous spring needle knit $1
Cooper's famous union suits, special $1
Famous Winsted knit underwear, only $1.50
Fine wool ribbed garments, all colors $1.50
Australian lamb's wool, extra heavy $2
Gantner & Mattern's famous silk and linen sweater neck underwear $3
Conradi & Freidman's silk and wool suit $4
Conradi & Freidman's fine all silk suit $5.50

MAIN FLOOR.

WISE TALKS

By the "Office Boy"

As our old friend Mrs. Wiggs would say, "You're not in such awful tough luck. Supposin' you had a hare lip?" The man who lies down and the man who lies up and down aventually stays down—the one won't deliver what is expected of him and the other can't. They both want to buy success at illegal rates. They're taking too much discount. There is just one easy road—the hard, straight way. The little offcuts—the smooth, twisting side paths only seem safe. They are not meant to be walked on. Ever since human folks began to reason, a certain percentage of misguided men have tried to get ahead by cutting over the quicksands. The card sharper cannot expect to retain both the cash and the confidence of the community. The cheat may buy a few minor luxuries, but he must forego the real necessities of life—peace, happiness and a clear conscience. The Old Man says: "The employe who is willing to steal for me is capable of stealing from me." If a salesman misrepresents an article in a Silverwood Store, it costs him his position. We have no misrepresentation, no price cutting and no discounts. Every article is priced in plain figures and your boy can buy goods at our stores just as satisfactorily as you can. Then the Old Man's guarantee goes in every package. It says: "If these goods do not fit or suit or wear as they should you are requested to return them and have them exchanged or your money refunded. F. B. Silverwood." What more can we say or do to show you that the Silverwood Stores are run on the square? Our new clothing, shirts, underwear and hats are ready for your inspection. Either store.

F. B. Silverwood
Four Stores
221 South Spring / Broadway & 6th — Los Angeles
Bakersfield — Long Beach

Rambler Reliability
Constant service—no lost time in the repair shop. Ramblers are always ready and stand soonest service.
W. K. COWAN
1140-42 So. Hope St.

PACKARD
Western Motor Car Co.
731 South Olive

Champion Stock Car of the World
THOMAS FLYER
Thomas Motor Car Co.
423 West Seventh, Cor. Olive

Mitchell
MOTOR CARS
Greer-Robbins Company

PREMIER
"THE QUALITY CAR"
1909 4 and 6 cylinder cars ready for delivery
SCHWAEBE-ATKINSON MOTOR CO.
Phone 22068; South 47. Adams and Main
L. H. Schwaebe, Pres. Robt. Atkinson, Sec.

Tourist
JUR FACTORY IS OPEN FOR YOUR INSPECTION.
Come and see us make them.
Cor. Main and 23rd Streets.
AUTO VEHICLE COMPANY.

REO AND KISSELKAR
AUTOMOBILES
LEON T. SHETTLER 633 S. Grand Ave.

LOZIER CARS...
AMERICA'S BEST
NASH & FENIMORE
2414 W. 7th St. Phones: 54174, Temple 28

PIERCE
W. E. BUSH, So. Cal. Agency.
Garage and Repairing.
1227-29 SOUTH MAIN.
Home F7901 Main 8626
Members A. D. A. of S. C.

R. C. HAMLIN
Franklin Motor Cars
...New Home...
12th and Olive
Main 404 Home F1725

THURSDAY, [illegible]

PUTS END[illegible] LAND

[BY DIR[illegible]

SACRAMENTO, Feb. [illegible] sive Dispatch.) Frauds [illegible] practices in connection [illegible] sale of State lands will ce[illegible] Legislature passes a bill tha[illegible] troduced in the Senate [illegible] Thompson of Los Angeles c[illegible] was framed by Atty.-Gen. W[illegible] the assistance of Surveyor-G[illegible] S. Kingsbury, and its purp[illegible] make impossible the tricks [illegible] agents and attorneys, who h[illegible] have fattened on the ignoran[illegible] public and on revenues that [illegible] to the State.

Two of those who will be [illegible] est by the bill are Frederick [illegible] and John A. Benson, land [illegible] who have been convicted [illegible] tenced for fraud, and whose [illegible] now on appeal. Hyde was [illegible] in the Federal Court in Wa[illegible] D. C., to serve a prison sen[illegible] two years and to pay a fine [illegible] Benson is also under sentenc[illegible]

In some manner news [illegible] Hyde that one of his chief a[illegible] revenue in California is th[illegible] by the bill, and he is coming [illegible] ramento on the jump to wor[illegible] the measure.

Under the United States [illegible] State of California is entitle[illegible] sixteenth and thirty-sixth se[illegible] each township for school la[illegible] cept when such sections are [illegible] or swamp or overflowed lands [illegible] held under Mexican grants, or [illegible] included in permanent forest [illegible] In all such cases, Congress per[illegible] State to select in lieu of these [illegible] similar areas of unappropriate[illegible] States lands.

State lands, if the ordina[illegible] chaser were informed as to th[illegible] ed of securing it, may be had [illegible] an acre, and no homesteading [illegible] formalities attend its acquisit[illegible]

The right to select governme[illegible] is a valuable asset to the St[illegible] at present and for many years [illegible] small clique of land attorneys [illegible] ing Benson and Hyde has been [illegible] trol of the situation. Such a [illegible] have agents at the national [illegible] who watch every move of the [illegible]

DREW BILL KILL[illegible]

(Continued From First Pa[illegible]

that he was "in favor of this[illegible] posed to "the Japanese menace [illegible] institutions."

Nathan C. Coghlan of San [illegible] co, who was elected with the [illegible] ment of the Union Labor pa[illegible] posed the Drew bill on the [illegible] that it was in conflict with th[illegible] Constitution; that it was ini[illegible] union labor, and that it was [illegible] vored by the national adminis[illegible] which he said was dealing with [illegible] icate problem and should be [illegible] left by the people of California.

Dramatically confronting Assemblyman Drew, he said: "If P[illegible] Roosevelt should suddenly thro[illegible] the doors of this Assembly o[illegible] and, laying his hand on your sh[illegible] should request for reason of sta[illegible] you withdraw this bill, you, Mr. [illegible] as a patriotic citizen of the [illegible] States would accede without [illegible] mur."

DREW FEARS ARMY.

This sally was received with [illegible] applause.

In reply, Mr. Drew, closing h[illegible] gument for the bill, declared t[illegible] had received a letter from the [illegible] dent, in which he stated that h[illegible] not opposed to the bill as it ha[illegible] amended.

In his opening address this m[illegible] Mr. Drew made the statement [illegible] there were already in California [illegible] Japanese, most of whom had be[illegible] to the Japanese army, who co[illegible] mobilized at a moment's notice [illegible] of hostilities.

Richard Meirose of Anaheim [illegible] had gathered statistics in opp[illegible] to the bill, declared there we[illegible] more than 25,000 Japanese in C[illegible] nia, and he quoted from a st[illegible] compiled by the Asiatic Exc[illegible] League to the effect that there [illegible] not more than seventy-five Ja[illegible] property owners in the State.

Mr. Meirose, who spoke for [illegible] Gillett, Speaker Stanton and l[illegible] in both branches of the Legisl[illegible] counseled delay in order to allo[illegible] State Labor Commissioner to t[illegible] census of the Japanese.

MORE BILLS TOMORROW.

Mr. Stanton introduced recent[illegible] the instance of the Governor, [illegible] appropriating $10,000 for such co[illegible] and as soon as the other anti-[illegible] nese measures are disposed of th[illegible] will be rushed to passage and [illegible] labor bureau will begin its task. [illegible] object is to obtain all the stat[illegible] possible, to be submitted in the [illegible] of a report at the next session.

Before adjournment tonight, As[illegible] blyman Johnson asked that his [illegible] be taken up the first thing in [illegible] morning, limiting debate to t[illegible] minutes on each side. This was a[illegible] ed by the House.

Mr. Drew, with the permissio[illegible] President Roosevelt, made publi[illegible] night the following letter:

"THE WHITE HOUSE
"Washington (D. C.) Jan.
"My Dear Mr. Drew: I thank[illegible] for your frank and manly lette[illegible] enclose you a copy of a letter I [illegible] just sent to the Governor. Don't [illegible] think that you can reach the goa[illegible] which you are striving and yet [illegible] ply with Secretary Root's opinion [illegible] seems, to me you can. It would [illegible] pleasure to me to see you here if [illegible] were able to come to Washington
"Sincerely yours,
"THEODORE ROOSEVELT"

Mr. Drew said in part:

"I think I voice the sentiment [illegible] majority of the people of the S[illegible] when I say that conditions now [illegible] valling are deplorable. This is a [illegible] against the alien ownership [illegible] land in this State, not against the Japanese alone, and the Pr[illegible] dent himself informs me in [illegible] letter that I received today that h[illegible] not opposed to the bill as it has b[illegible] amended.

"We must keep Japanese out of [illegible] country and we must prevent [illegible] from owning land in California. [illegible] the government at Washington has [illegible] power to keep them away from [illegible] shores, but it is for the Legislature [illegible] say whether or not they shall [illegible] property here.

"It is as important for Califor[illegible] to do her part to protect the integr[illegible] of her soil as it is for the national g[illegible] ernment to preserve our racial int[illegible] rity.

"I touch upon the national phase [illegible] the question because President Roo[illegible] velt has asked us not to pass the [illegible] bills.

"I wish to dispel the idea that see[illegible] to have gained wide circulation t[illegible] my bill was the result of union-la[illegible] agitation. When I introduced it t[illegible] years ago, I had never heard of [illegible] Asiatic Exclusion League. It was [illegible] done for any special interest, but [illegible]

WISE TALKS

By the "Office Boy"

As our old friend Mrs. Wigge
uld say, "You're not in such
ful tough luck. Supposin'
e had a hare lip?" The man
e lies down and the man who
e up and down eventually
ys down—the one won't de-
er what is expected of him
t the other can't. They both
et to buy success at illegal
es. They're taking too much
count. There is just one
y road—the hard, straight
y. The little offcuts—the
ooth, twisting side paths only
re safe. They are not meant
be walked on. Ever since
man folks began to reason, a
rtain percentage of misguided
n have tried to get ahead by
ting over the quicksands.
e card sharper cannot expect
retain both the cash and the
nfidence of the community.
e cheat may buy a few minor
uries, but he must forego the
necessities of life—peace,
poiness and a clear con-
ence. The Old Man says:
e employe who is willing to
al for me is capable of steal-
from me." If a salesman
epresents an article in a
verwood Store, it costs him
position. We have no mis-
resentation, no price cutting
no discounts. Every article
riced in plain figures and
er boy can buy goods at our
res just as satisfactorily as
can. Then the Old Man's
arantee goes in every pack-
. It says: "If these goods
not fit or suit or wear as they
uld you are requested to re-
them and have them ex-
nged or your money refund-
F. B. Silverwood." What
re can we say or do to show
that the Silverwood Stores
run on the square? Our
clothing, shirts, underwear
hats are ready for your in-
ction. Either store.

B. Silverwood

Four Stores

South Spring } Los Angeles
adway & 6th }

erfield Long Beach

mbler Reliability

nt service—no lost time in the
shop. Hamblers are always
and stand several service.

W. K. COWAN

1140-42 So. Hope St.

ACKARD

stern Motor Car Co.

731 South Olive

ton Stock
the World

HOMAS
FLYER

The Little
cylinder,
weight only
pounds
power.

Thomas Motor Car Co.
428 West Seventh. Cor. Olive.

Mitchell's

MOTOR CARS

Robbins Company 311-3 So. MAIN ST.

REMIER

"THE QUALITY CAR"
ed & cylinder cars ready for delivery
ERLE-ATKINSON MOTOR CO. (Inc.)
South of Adams and Main.
Phone. Pres. Robt. Atkinson, Mgr.

JUR FACTORY IS
OPEN FOR YOUR
INSPECTION.

Come and see us
make them.

Cor. Main and
Streets.

UTO VEHICLE COMPANY.

O AND KISSELKAR
AUTOMOBILES
T SHETTLER 633 S GRAND AVE

ZIER CARS...

AMERICA'S BEST
ASH & FENIMORE
7th St. Phones: 54174, Temple 20

PIERCE

E. BUSH, So. Cal. Agency.
Garage and Repairing.
1227-29 SOUTH MAIN.
Main 8479
Members A. D. A. of S. C.

R. C. HAMLIN
klin Motor Cars
....New Home....
h and Olive
Home F1735

SQUELCHED.

PUTS END TO REIGN OF LAND FRAUD SHARKS

BY B. FRANK GREAVES.

[BY DIRECT WIRE TO THE TIMES.]

SACRAMENTO, Feb. 3.—[Exclusive Dispatch.] Frauds and sharp practices in connection with the sale of State lands will cease if the Legislature passes a bill that was introduced in the Senate today by Thompson of Los Angeles county. It was framed by Atty.-Gen. Webb, with the assistance of Surveyor-General W. S. Kingsbury, and its purpose is to make impossible the tricks of land agents and attorneys, who in the past have fattened on the ignorance of the public and on revenues that should go to the State.

Two of those who will be hit hardest by the bill are Frederick A. Hyde and John A. Benson, land attorneys, who have been convicted and sentenced for fraud, and whose cases are now on appeal. Hyde was sentenced in the Federal Court in Washington, D. C., to serve a prison sentence of two years and to pay a fine of $10,000. Benson is also under sentence.

In some manner news leaked to Hyde that one of his chief sources of revenue in California is threatened by the bill, and he is coming to Sacramento on the jump to work against the measure.

Under the United States laws, the State of California is entitled to the sixteenth and thirty-sixth sections in each township for school lands, except when such sections are mineral or swamp or overflowed lands, or are held under Mexican grants, or shall be included in permanent forest reserves. In all such cases, Congress permits the State to select in lieu of these sections similar areas of unappropriated United States lands.

State lands, if the ordinary purchaser were informed as to the method of securing it, may be had at $1.25 an acre, and no homesteading or other formalities attend its acquisition.

The right to select government lands is a valuable asset to the State, but at present and for many years past a small clique of land attorneys, including Benson and Hyde has been in control of the situation. Such attorneys have agents at the national capital who watch every move of the government with respect to forest reserves, and other matters affecting State lands. This information is transmitted to the attorneys at this end long in advance of the notice that comes to the general public or to State officials.

The land agents and attorneys in the past have made valuable use of their knowledge. Each citizen has the right to purchase 640 acres of State land. Many do not take advantage of this opportunity and sell the right to purchase to the land attorneys for a nominal sum. This right to purchase, it is charged, is sold by the attorneys to land seekers, who are obliged not only to pay the $1.25 an acre to the State, but to pay about $3 an acre in fees to the attorneys.

At the time of the creation of the Sierra Forest Reserve the State came into possession by exchange of about 20,000 acres of otherwise unappropriated government lands in different parts of the tState. On this deal alone the land agents are said to have cleaned up $60,000.

Scandals have arisen in the past because of "dummy" entries made through the connivance of land attorneys, and some prosecutions for fraud have resulted, though in a general way it is said the agents cannot be convicted of crime in persuading a citizen to sell his right to purchase State lands.

Under the bill introduced today the State will sell at public auction the "base" or the right to take up government land, that may be transferred to the State under the conditions named. This will give to the State the revenues that in the past have gone into the pockets of the sharpers, for if the latter can get $4.25 an acre for such lands it is believed that the State will realize at least that much at a public auction, duly advertised.

Such auction sales, the bill provides, shall be held quarterly, beginning April 1 of the present year, at the office of the State Surveyor-General in Sacramento.

Several special agents of the national government are in California now, digging up evidence with reference to possible frauds in the past. Some revelations are expected as a result of this investigation.

DREW BILL KILLED.

(Continued From First Page.)

that he was "in favor of this" as opposed to "the Japanese menace to our institutions."

Nathan C. Coghlan of San Francisco, who was elected with the indorsement of the Union Labor party, opposed the Drew bill on the ground that it was in conflict with the State Constitution; that it was inimical to union labor, and that it was not favored by the national administration, which he said was dealing with a delicate problem and should be supported by the people of California.

Dramatically confronting Assemblyman Drew, he said: "If President Roosevelt should suddenly throw open the doors of this Assembly chamber and laying his hand on your shoulder, should request for reason of state that you withdraw this bill, you, Mr. Drew, as a patriotic citizen of the United States, would accede without a murmur."

DREW FEARS ARMY.

This sally was received with great applause.

In reply, Mr. Drew, closing his argument for the bill, declared that he had received a letter from the President, in which he stated that he was not opposed to the bill as it had been amended.

In his opening address this morning Mr. Drew made the statement that there were already in California 40,000 Japanese, most of whom had belonged to the Japanese army, who could be mobilized at a moment's notice in case of hostilities.

Richard Melrose of Anaheim, who had gathered statistics in opposition to the bill, declared there were not more than 25,000 Japanese in California, and he quoted from statistics compiled by the Asiatic Exclusion League to the effect that there were not more than seventy-five Japanese property owners in the State.

Mr. Melrose, who spoke for Gov. Gillett, Speaker Stanton and leaders in both branches of the Legislature, counseled delay in order to allow the State Labor Commissioner to take a census of the Japanese.

MORE BILLS TOMORROW.

Mr. Stanton introduced recently, at the instance of the Governor, a bill appropriating $10,000 for such canvass, and as soon as the other anti-Japanese measures are disposed of this bill will be rushed to passage and the labor bureau will begin its task. The object is to obtain all the statistics possible, to be submitted in the form of a report at the next session.

Before adjournment tonight, Assemblyman Johnson asked that his bill be taken up the first thing in the morning, limiting debate to thirty minutes on each side. This was granted by the House.

Mr. Drew, with the permission of President Roosevelt, made public tonight the following letter:

"THE WHITE HOUSE,
"Washington (D. C.) Jan. 27.

"My Dear Mr. Drew: I thank you for your frank and manly letter. I enclose you a copy of a letter I have just sent to the Governor. Don't you think that you can reach the goal for which you are striving and yet comply with Secretary Root's opinion? It seems to me you can. It would be a pleasure to me to see you here if you were able to come to Washington.

"Sincerely yours,
"THEODORE ROOSEVELT."

Mr. Drew said in part:

"I think I voice the sentiment of a majority of the people of the State when I say that conditions now prevailing are deplorable. This is a law against the alien ownership of land in this State, not against the Japanese alone, and the President himself informs me in a letter that I received today that he is not opposed to the bill as it has been amended.

"We must keep Japanese out of this country and we must prevent them from owning land in California. Only the government at Washington has the power to keep them away from our shores, but it is for the Legislature to say whether or not they shall own property here.

"It is as important for California to do her part to protect the integrity of her soil as it is for the national government to preserve our racial integrity.

"I touch upon the national phase of the question because President Roosevelt has asked us not to pass these bills.

"I wish to dispel the idea that seems to have gained wide circulation that the bill was the result of union-labor agitation. When I introduced it two years ago, I had never heard of the Asiatic Exclusion League. It was not done for any special interest, but for the good of all the people of the State."

QUOTES FROM LETTERS.

Mr. Drew quoted from letters received from Hawaii and Canada showing the large increase in the number of Japanese there, and continued:

"Who is opposing this measure in California? First are the commercial interests including the Chamber of Commerce of our two largest cities, San Francisco and Los Angeles? Some of those interests are large employers of Japanese labor.

"In case the necessity arose," he said, "Japan could raise in California, an army of 40,000 of her own subjects, most of whom have served in the army."

After quoting many figures on the influx of the yellow races into this country, Mr. Drew concluded:

"The Japanese are better off where they are. They should be permitted to come here to take advantage of our educational institutions and to profit by our civilization but we do not want foreign absentee land ownership.

"This is a question of self-preservation. The line must be drawn somewhere and if we do not draw it now those who come after us will have to do it."

MELROSE IN OPPOSITION.

At the conclusion of his address, Mr. Drew received considerable applause from the crowded galleries and from his colleagues on the floor.

Shortly before noon Richard L. Melrose began his address in opposition to the bill.

Mr. Melrose said he did not think it possible that there were 25,000 Japanese in the State and he advised that the Governor's suggestion to give the Labor Commissioner power to take a census should be acted upon before passing of the bills. He also said statistics compiled by the Asiatic Exclusion League showed that there were not more than seventy-five Japanese land owners in California.

"As to Japanese labor," he continued, "some of you on this floor who own vineyards know how necessary it is at times to employ Japanese to harvest your crops. The farmers of this country cannot get along without other than white labor and so long as the Japanese do not come here in overwhelming numbers I cannot see where the danger to California lies."

MILLIONS INVESTED.

The speaker then took up the general question of barring aliens and declared that foreigners had invested many millions of capital in the State that would be withdrawn if the bills were enacted into laws.

In San Francisco, he said, about $100,000,000 of foreign money was invested and the prosperity of Los Angeles was largely due to aliens.

Thirty per cent. of the citrus fruit industry of Riverside was controlled by them, he declared.

"When you swat the little Japanese who doesn't amount to a hill of beans you also swat every other nationality on the face of the globe. Is it wise for you to do that?" he asked.

Mr. Melrose declared it was not true, as Mr. Drew had stated, that the President had withdrawn his objection to the bill. He explained that the Federal government could have no objection to any law that did not violate treaty rights, but that did not mean that President Roosevelt indorsed the measure under discussion.

LAWS OF JAPAN.

The speaker read from correspondence between the Governor and the Japanese Consul giving a synopsis of the laws of Japan relating to aliens. These laws, he said, permitted alien corporations to lease lands for indefinite periods and invited foreigners to invest their money in the islands.

If the Drew bill became a law, no aliens could lease agricultural lands for longer periods than two years and city property for longer periods than one year. This would effectually bar alien corporations from investment of large sums of money.

John R. Cronin of Solano said: "Mr. Melrose says there is nothing pressing about this matter of putting the Japanese out. In my county the Asiatics own some of the finest land in the richest valleys, and I believe some such action as proposed by Mr. Drew should be taken at once."

OTHER SPEAKERS.

W. B. Griffith of Napa, P. F. Cogswell of Los Angeles and T. D. Johnson of Contra Costa, followed with arguments against the bill.

Louis W. Juilliard of Sonoma, floor leader of the minority, said the Democrats would vote for all measures designed to discourage Asiatic immigration to this country.

C. C. Young of Alameda said the Japanese government realized that in order to retain its present advantageous trade arrangements with America, it would have to restrict immigration of coolies. If it were not for this understanding, he said, the Pacific Coast would be flooded with Japanese and the enactment of the bills under consideration would imperil the white labor of the State as, well as its commerce.

Grove L. Johnson of Sacramento, author of the measures segregating Japanese in schools and residential districts, made a vigorous speech in favor of the Drew bill. He said, in part:

"Every party man in this Assembly, and that means all, is bound by his party platform to vote for the exclusion of all Asiatics.

VIGOROUS LANGUAGE.

"Now I am in favor of this bill, not because it affects Japanese, but because I believe every country has the right to own its own land.

"Foreign capital takes too much money out of this country. Mr. Melrose said that Los Angeles owed its prosperity largely to alien capital. But there are other sections of the States, where the crops come from the ground and not from foreign tourists.

"I would rather that every foot of land in the State should go back to its native wilderness than that the accursed foot of the Asiatic should be set upon it to menace our institutions.

"Two years ago, when we attempted to pass the segregation bill, the President sent a frantic request for delay. We were told that if we put the matter off for two years more the national authorities would settle the whole matter by diplomatic negotiations. We believed, and we were fooled.

"Now, I am in favor of the white man."

HOW THE VOTE STOOD.

Mr. Drew, in closing, reiterated the President was not against his bill as amended.

"Now is the time to enact anti-Japanese laws. Japan is in no position to strike back. She cannot borrow more money. Don't let us wait until there are 200,000 Japanese on this coast, who will own 72 per cent. of the land, as they do in Hawaii."

Roll call on the passage of Drew's bill resulted as follows:

Ayes: Baxter, Beatty, Black, Callan, Collum, Cronin, Cullen, Drew, Gibbons, Gillis, Hopkins, Irwin, Johnson of Sacramento; Johnson of Placer; Juilliard McAuley, Maher, Mendenhall, Nelson, O'Neil, Poisley, Preston, Pugh, Stuckenbruck, Telfer, Webber, Wheelan, Wilson—28.

Nays: Barndollar, Bearsliee, Beban, Bohnett, Butler, Cottell, Coghlan, Cogswell, Costar, Dean, Feeley, Fleisher, Flint, Greer, Griffiths, Hammon, Hanlon, Haus, Hawk, Hayes, Hewitt, Hinkle, Holmquist, Johnson of San Diego; Johnson of Contra Costa; Kehoe, Leeds, Lightner, McClellan, McManus, Melrose, Moore, Mott, Otis, Perine, Pulcifer, Rech, Rutherford, Sackett, Schmitt, Silver, Transue, Wagner, Whitney, Wyllie, Young, Collier, Speaker Stanton—48.

Absent: Flaveller, Gerdes, Odorn, Wyatt (the last named has been ill since beginning of the session.)

WOULD HELP GUN CLUBS.

ARTESIAN WATER BILL.

[BY DIRECT WIRE TO THE TIMES.]

SACRAMENTO, Feb. 3.—[Exclusive Dispatch.] An amendment to the law affecting the use of water from artesian wells was introduced in the lower House today by Assemblyman Leeds of Los Angeles. It brings up memories of the old fight between ranchers and gun clubs of Orange county and probably will set off the same fireworks that were exploded at the last session of the Legislature.

The Leeds amendment provides that artesian water may be used also for the protection of game, the present bill only allowing its use for domestic purposes, irrigation and the protection of fish. Thus fish ponds now may be supplied with water from such sources. Under the amendment gun clubs would be permitted to do by law what they now do without legal right—flood their duck ponds.

While the law stipulates the uses to which artesian water may be put it provides also against waste of the water, compelling users to cap wells and fixing a penalty for waste of more than 10 per cent. of the water.

It is asserted that there is an enormous waste of water in Orange county and the grand jury recently reported that the gun clubs were violating the law in filling their duck ponds. Prosecutions are threatened by the District Attorney of the county. On the part of the gun clubs, however, it is stated that they permit of no waste of water, while on the other hand it is declared that ranchers are very careless. Because the ranchers cannot come in with a clean bill of health, prosecutions of the gun club officers are said to be held up.

The Leeds amendment would help the gun clubs out of the hole.

FAVOR WILLIS BILL.

COUNTY DIVISION DIFFICULT.

[BY DIRECT WIRE TO THE TIMES.]

SACRAMENTO, Feb. 3.—[Exclusive Dispatch.] After making only a few minor amendments the Senate and Assembly Committee on County Government in joint session decided today to report back favorably the Willis bill, under which county division will be extremely more difficult than through the agency of the present Broughton law.

The principal change made in the bill as proposed was in providing that the population of no new county shall be less than 10,000 and that division shall not reduce any existing county to a population of less than 20,000.

No change was made in the provision that a petition for an election for division shall contain the names of 65 per cent. of the qualified voters of the territory that may propose to organize a new county and 50 per cent. of the qualified electors of the entire county or counties that may be effected by division. This same proportion holds as to an election that may be called and, as Senator Willis stated at the meeting today, it will be evident upon circulation of the petition whether or not enough votes can be secured to carry an election.

Assemblyman Cogswell of El Monte, whose district includes divisionists and opponents thereof, asked that the Broughton law remain as it is, saying both sides are satisfied with it, but the majority of the joint committee favor the Willis bill, which apparently sounds the death knell of county division except in cases where public opinion in all the territory affected is practically unanimous for it.

FINAL VOTE TODAY.

ANTI-GAMBLING BILL UP.

[ASSOCIATED PRESS NIGHT REPORT.]

SACRAMENTO, Feb. 3.—The final vote on the Walker-Otis Anti-race-track Bill will be taken in the Senate tomorrow morning, having been made a special order by that body. Consideration of the measure was to have been had today with a view of finally disposing of it, but Senator Walker who introduced the bill, agreed to wait another twenty-four hours.

The opponents of the bill will continue to fight its passage to the end, but it is conceded on all sides that their efforts will be fruitless and that the bill will pass by a vote of at least 4 to 1. Either Senator Wolfe or Leavitt will probably then move for its reconsideration, but beyond possibly delaying the ultimate passage of the measure for a day or two, such a course will not, it is believed, prevent the bill from going to the Governor for his signature.

BOOM FOR HERVEY.

LING ALSO AFTER WOOLSACK.

[BY DIRECT WIRE TO THE TIMES.]

SACRAMENTO, Feb. 3.—[Exclusive Dispatch.] A boom was given today by the Los Angeles delegation to the campaign of William Rhodes Hervey of Los Angeles for appointment to one of the three places on the Superior bench for that county, to be filled soon by Gov. Gillett. Hervey is well known to the southern delegation and by no means is a stranger to the Governor. It is stated that he is one of the most promising of all the candidates who have come into the race.

R. A. Ling, former Police Commissioner in Los Angeles, came bustling up to Sacramento today to boost his campaign for appointment to one of the three places. Ling is said to have some excellent letters of recommendation from prominent men of his home city, and a horde of other candidates have placed similar letters in the hands of the Governor.

It is a safe guess that the Governor will not make any selections until he can inquire carefully into the capabilities and records of all who apply.

Mrs. Sidney M. Colgate, a wealthy woman of Orange, N. J., and Mrs. Edward Olds of New York, were severely injured in an automobile collision on the Meadow Road, near Kearny, N. J., yesterday afternoon.

CHILD SAVED

By Simple Change to Right Food.

When a little human machine (or a large one) goes wrong, nothing is so important as the selection of food which will bring it around again.

"The Doctor, and I also," writes an Ills. woman, "consider that we owe the life of my little four year old niece, to Grape-Nuts food.

"From the time of her birth her stomach was so weak she could not digest milk or any food we could think of, although we tried about all the Infant Foods known. The doctor gave me no hope—called the trouble intestinal consumption.

"At 18 months the child could barely sit alone, her body was so weak, and her brain did not seem to be properly developed.

"One day, having some trouble with my stomach, I brought home a package of Grape-Nuts and started to use it. The thought came to me that a very little of the food made soft in some cream might be good for the little one.

"I gave her some Grape-Nuts thus prepared and she soon became so fond of it that she would reach out her little thin hands and cry at the sight of a saucer with a spoon in it.

"She ate Grape-Nuts not only in the morning, but at night also and since the first has never missed a day. She is now at four years, a strong, healthy child with a good straight back, fine bones, and firm muscles. Her mind is bright also.

"We stopped all medicine, so we know that it was Grape-Nuts and not medicines that saved her."

Name given by Postum Co., Battle Creek, Mich. Read "The Road to Wellville" in pkgs. "There's a Reason."

Ever read the above letter? A new one appears from time to time. They are genuine, true, and full of human interest.

Women's 65c Rubbers 39c

Best grade; footholds and storm rubbers.

THE REAL BARGAIN CENTER OF LOS ANGELES

The 5th Store

BROADWAY AT 5th STREET FIFTH STREET

20c Kimono Flannel 10c

Double fleeced; Oriental and floral designs.

Great Purchase Rubberized Coats

Bought So Low That We Can Sell $18.50 Coats for.. 9.95

Unquestionably the Most Important Value in Weeks

Because we were able to handle all the manufacturer had, we secured these coats at little more than half regular wholesale cost. They come at an opportune time, and they are marked so low as to remove every possible price impediment. They are the one garment whose chic appearance is accentuated by inclement weather. For street or automobile wear they are unsurpassed. This is an entirely new line, but a few days from the manufacturer. Many smart new effects and styles are shown in a wide range of pretty color combinations; full length, semi-fitted and English box models. No woman can afford to forego the comfort and pleasure derived from one of these coats, to say nothing of the added style, when you consider that the price is only half what they are actually worth, and what you pay in other stores. A crowd-bringing value! $18.50 rubberized silk coats, $9.95.

Long Cloth Coats $7.50 to $10 Values.. $3.98

An immense aggregation of heavy tourist coats; in attractive plaids, checks and plain colors; semi-fitted, Empire, double-breasted and loose styles. $10.00 values, $3.98.

DOBINSON School of Expression and Dramatic Art

Tenth year. Speaking Voice; Dramatic Expression, Shakespeare; Correct Articulation and Pronunciation. Evening classes and private lessons. Special Department of Stage Training with practical methods. Plays in preparation. DOBINSON AUDITORIUM, 1044 S. Hope St., Los Angeles. GEORGE A. DOBINSON, Principal. Send for Catalog. Tel. P5226.

Marlborough School for Girls 835 West 23rd Street

SECOND SEMESTER BEGINS FEB. 8. Certificate admits to college. Pupils under fourteen not received. Reference from school last attended absolutely necessary if applicant is unknown to the principals. MRS. GEORGE A. CASWELL, Principal. MISS GRACE WILTSHIRE, Associate Principal.

Marlborough Preparatory School

838 West Adams street. Home and Day School for girls under FOURTEEN YEARS OF AGE. Pupils received at any time. Second semester begins February 8. MISS IDA B. LINDLEY, Principal.

MISS WING'S SCHOOL FOR GIRLS.

1220 Alvarado Street

Day and boarding. All grades and departments. We are accredited at the Los Angeles High School. Girls prepared for college or university. Best university trained teachers. Highly accomplished Oberlin director of music. Small classes; individual attention. Excellent home school. Parents desiring to travel may enter pupils for extended periods. Miss Ethelwyn Wing, M.A., Principal. Home Phone 52164.

CALIFORNIA SCHOOL

For boys—boarding and day—primary, intermediate and college preparatory courses. Military drill, physical culture, sloyd. 1946 Lovelace ave. N. WILLIAM BRICE, M.A., Pres. Home 52673.

HARVARD SCHOOL (Military)

Western Ave., 10-acre athletic field. Write for illustrated catalogue. Phone 72247. Greenville C. Emery, Litt. D., Head Master.

ADAMS HEIGHTS SCHOOL

1329 WEST ADAMS STREET. Boarding and day school for girls under 15 years. Boys admitted to kindergarten. School opens September 23. WEST 5086. Miss Thomas and Miss Mosgrove, Principals.

MISS DE LAGUNA AND MISS VANCE'S SCHOOL FOR GIRLS

THE WESTLAKE SCHOOL. Accredited to leading colleges. 621 South Alvarado street. Main 4080. Home 1044.

HEALD'S Business College

(The Southern California)

834 So. Grand Ave. J. W. LACKEY, Manager.

ECLECTIC SHORTHAND 930 WITH

100 WORDS SIX TIMES SIX WEEKS

Bookkeeping $40. "PRIVATE TUITION." Barnes Cleaver, M.A.

452½ S. BRDWY.

MISS ALLEN'S SCHOOL

13th Year.

For Nervous and Backward Children. 1816 GEORGIA STREET.

English Classical School for Girls

Pasadena, Cal. Day and Boarding School. 19th year. Certificate admits to colleges. Art, music, gymnasium. ANNA B. ORTON, Prin., 154 So. Euclid Ave. Tel. Home 496.

YALE SCHOOL

T. G. Adams, B.A., Head Master (Yale.) Boarding and Day School for Boys. Fine Gymnasium. Illus. Cat. Main 6292. 338-340 NORTH UNION AVENUE.

PISK TEACHERS' AGENCY

4000 positions filled on Pacific Coast. Recommends teachers to schools and families. Manual sent free. Both phones. R. W. and M. I. Coddington, Mgrs. DOUGLAS BLDG., 257 S. SPRING STREET.

L. A. Conservatory of Music and Arts

Emily J. Valentine, Pres. 327 1-2 So. Spring St. Established 1885 Phones 12256, Main 4403

The Brownsberger HOME SCHOOL

Day and Evening. 733-7 W. 7th St.

All Commercial Branches.

URBAN ACADEMY

9th and Beacon Sts. Phone—32847.

Military Boarding and Day School FOR YOUNG BOYS AND GIRLS.

Hamilton Business College

Now Hamburger Bldg. Entrance 239 W. 9th.

CUMNOCK School of Expression and Academy

SECOND SEMESTER BEGINS FEB. 8. Fifteenth year. Boarding and Day School for Girls. Expression, Academic, Normal, Physical Education and Special courses. Catalogue mailed upon request. 1500 S. FIGUEROA STREET.

Los Angeles Business College

Established 1889. 417 W. 8th

Boynton Teachers' Agency

Established 1893, supplies teachers of every grade to schools and families. Normal graduates to teachers for certification. Begin Jan. 31. 626 Stimson Block. Both phones.

GIRLS' COLLEGIATE SCHOOL

CASA DE ROSAS ADAMS AND HOOVER STS.

ALICE K. PARSONS, JEANNE W. DENNEN, Principals.

32 Miles From Los Angeles

Chino Ranch

Rich Land $100 to $225 An Acre

Not only are Chino lands the most fertile in Southern California—but in no other section is there an equal water supply. Land with water, $200 and $225 an acre. Land in the artesian flowing well district, $100 to $150 an acre. Terms, one-fourth cash—balance one, two, three and four years; 6 per cent. interest on deferred payments. See interesting exhibit of Chino products at the company's office in Los Angeles. Booklets upon request.

Chino Ranch Homes

For Pleasure and Profit

The Chino Ranch offers homeseekers the advantages of an ideal residence district—good schools and churches, well-stocked stores, a climate that is unsurpassed anywhere in the world—and conditions for profitable farming not to be found elsewhere—with splendid home markets for all products that are raised.

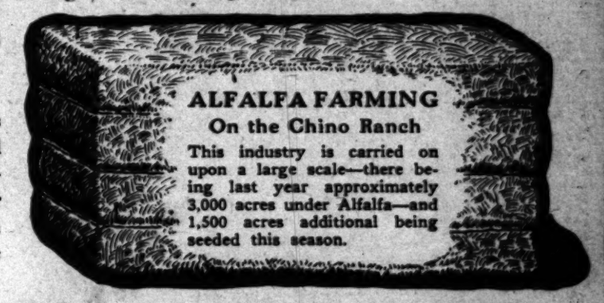

ALFALFA FARMING

On the Chino Ranch

This industry is carried on upon a large scale—there being last year approximately 3,000 acres under Alfalfa—and 1,500 acres additional being seeded this season.

CITRUS and DECIDUOUS FRUITS

Improved Orange Groves on the Chino Ranch are worth from $1000 to $1200 an acre.

About one thousand acres on the Chino Ranch are at present planted to Deciduous Fruits—Peaches, Apricots, Apples, etc. The foregoing are all good "money crops" at Chino—while small fruits and berries are equally profitable.

DAIRYING AT CHINO

Annual returns from Dairying on the Chino Ranch amount to between $75,000 and $100,000. In no other section of California are conditions more favorable to success—due to the fact that feed is plentiful; many farmers raising their own feed, at small expense.

Sugar Beets on the Chino Ranch

Additional Acreage

Being Planted This Season

A large additional acreage on the Chino Ranch is being planted to Sugar Beets the present season. The American Beet Sugar Company has planted a larger area than in any former year.

Chino Land and Water Co.

Ground Floor, Pacific Electric Building

Home F 3388 602 South Main St., Los Angeles, Cal. Main 4363

Classified Liners.

Times Classified rates: the rate for inserting "Want" ads. in The Daily Times is 1c per word for each insertion; in the Sunday issue 1½c per word, each insertion; minimum charge 25c; except under following classifications the rate for which is 10c per line, minimum charge [illegible]: "Society Meetings," "Personals," "Special Notices," and "Baths and Massage."

"Liner" (classified) advertisements for Sunday insertion received over the counter or by telephone after 11:30 o'clock Saturday nights will be inserted under heading "Too Late To Classify."

Sunday real estate advertisements, to be classified properly, must be in The Times office before 10:30 o'clock Saturday night. Rates 1¼ cents per word.

The Sunday circulation of The Times exceeds 77,000 copies, and more "liners" are regularly printed in its columns than in the five other Los Angeles newspapers combined.

Telephone your want advertisements, ring up "The Times" any time of day or night and secure prompt and careful attention.

The Times cannot guarantee accuracy or assume responsibility for errors of any kind occurring in telephoned advertisements.

THE TIMES will not be responsible for more than one incorrect insertion of any advertisement ordered for more than one time.

Advertisers should retain receipts given by The Times in payment for "Liners," as no mistakes can be rectified without them.

SPECIAL NOTICES—

TIMES COOK BOOK, NO. 3, READY TODAY, and until the edition is exhausted, is placed on sale the largest, most elaborate and comprehensive cook book of the series issued by The Times.
The 815 recipes for hot Spanish and Mexican dishes and the hygienic department are big features of the publication. The recipes, brought out by The Times Prize Cooking Contest, are generally from Southern California housewives and noted chefs. Price 25c; by mail 5c additional. Address THE TIMES, Los Angeles.

SUNDAY REAL ESTATE LINERS—
Classified real estate advertisements for insertion in THE SUNDAY TIMES must be in the office not later than 10:30 o'clock Saturday nights. Other "want" advertisements for Sunday insertion will be taken over the counter until 11:30 p.m.
The great volume of liners printed in The Sunday Times, numbering regularly over 5000 separate announcements, makes this regulation absolutely necessary in order to get the big Sunday issue out on time.

CESSPOOLS—
CLEANS THEM OUT.
[illegible] years' experience in Los Angeles. We are the only company using a 4-inch wire-bound suction hose; no strainer on end. We pump everything out. No odor; our disinfectant is imported. Best in the world. All work done satisfactory to inspectors. LOS ANGELES SANITARY CO., Temple 393, Home [illegible]. Branch office, 3[illegible] Frost Bldg.

ARE YOU SEEKING HEALTH? WHY NOT try healing by the Christ-method? FRANK LESLIE RILEY is healing just as Christ did, and receiving free will offerings only. You will find him at room 401, HAMBURG BLDG., between 10 a.m. and 3 p.m. Everyone welcome.

CLOSING OUT ENTIRE STOCK "MT. Olive nursery, must be sold by the 1st of March. Trees, shrubs, roses, etc., will consider exchange. PHONE HOLLYWOOD 702. [illegible] Bennett st., take Hollywood or Colegrove car to Vermont. 21

CESSPOOLS CLEANED OUT. WE CAN TAKE OUT MORE THAN OTHER COMPANIES. OUR FOREMAN IS A PLUMBER AND KNOWS HOW. PRICE IS THE SAME. ODORLESS. 5 TEAMS. NO WAITING. RED CROSS SANITARY CO., MAIN 2885, HOME [illegible]

ALL ACCOUNTS AGAINST HENRY MESsinger of 932 Central avenue, Los Angeles, or Henry D. Kennedy, prior to January 19, 1909, must be presented within five days to Henry D. Kennedy, 424 E. 2nd street, SANTA ANA, CAL. 6

[illegible] RELIABLE MOVING CO.
West 4128. Home 72584.
Before making contract elsewhere. We can save you money. Large open vans with experienced men, [illegible] for [illegible] hours work, or by contract. Beach and country trips a specialty. 4

TIMES BRANCH OFFICE, 521-523 S. SPRING st. Advertisements and subscriptions left at the new Spring-street office of The Times will receive as careful attention as at the main office. Competent clerks in attendance.

WRINKLES—
[illegible] about the eyes removed by the renowned [illegible] Ella Harris method; no injecting; no cutting. Consultation free. Paraffin removed. [illegible] S. BROADWAY.

CESSPOOLS, $4 TO $8. CLEANS THEM out. We take out 157 gallons at each load more than other companies. IMPERIAL PUMPING CO. Home 23040. West 5396.

CESSPOOLS, $5 TO $8. CLEANS THEM out. We take out 157 gallons at each load more than other companies. IMPERIAL PUMPING CO. Home 23040. West 5396.

"IF YOUR ROOF LEAKS" (BEN SCOTT) SCOTT, THE ROOFER, 1822 S. MAIN. "WILL FIX IT." TIN, SHINGLE, GRAVEL, PAPER. "SHOW HIM THE JOB."

FURNITURE HOSPITAL, SOUTH 94. 1st-class workmen, upholstering, repairing, refinishing. Goods called for and delivered. 37TH PLACE AND MONETA AVE.

EVERY MAN'S LIFE IS SHORT. FOR your best efforts wear a Bunker Hill suspensory. Strictly sanitary. All druggists.

CALIFORNIA STEAM CARPET CLEANING WORKS cleans carpets, refitting, sewing and laying. 329 E. 4TH ST. Main 715, Home A8254.

FEATHER PILLOWS RENOVATED AT ACME FEATHER WORKS, 7[illegible] San Pedro. Phone Sunset Main 1186, Home F[illegible].

CANCER CURED, FEE $10; NO KNIFE OR pain; guaranteed. Write SPECIALIST, box [illegible], Station C. Private Sanitarium.

SACRIFICE SALE, $350 PIANO; MUST SELL at once. Address A, box 33, TIMES OFFICE. 5

LACE CURTAINS LAUNDERED BY HAND. West 391, Home 24719. MRS. HEATH.

PERSONAL—
Business.

PERSONAL — TIMES COOK BOOK NO. 3 ready today, and until the edition is exhausted, is placed on sale the largest, most elaborate and comprehensive cook book of the series issued by The Times.
The 815 recipes for hot Spanish and Mexican dishes and the hygienic department are big features of the publication. The recipes, brought out by The Times Prize Cooking Contest, are generally from Southern California housewives and noted chefs. Price 25c; by mail 5c additional. Address THE TIMES, Los Angeles.

PERSONAL — THE WORLD'S GREATEST ASTRAL SEER AND PSYCHIC,
MILBURN,
WHEN CONSIDERING A PSYCHIC CONSULT THE BEST.
Milburn is the acknowledged leader of them all. Permanently located in Los Angeles. He advises you with a power higher than human. He brings sunshine and success in your life. Work guaranteed.
4[illegible] W. SIXTH ST. Hours 10 to 8, daily and Sundays. 5

PERSONAL—
MRS. MASSON.
The noted palmist of London, Eng., may be consulted at 222 S. SPRING ST. (over Owl Drug Store) by those desiring careful, conscientious and reliable hand readings from one of the foremost palmists of the day.
HIGH-CLASS PATRONAGE SOLICITED.

PERSONAL—
MME. ANNUVE,
THE WONDERFUL PSYCHIC.
MENTAL HEALER.
THAT THE TRUTH MAY CONVINCE YOU.
LOW FEE.
LIFE READING 50 CENTS.
A FEW DAYS ONLY.
834½ S. BROADWAY (Opp. Hamburger's), between 8th and 9th sts. 5

PERSONAL—TIMES BRANCH OFFICE, 521-523 S. Spring st. Advertisements and subscriptions left at the new Spring-st. office of The Times will receive as careful attention as at the main office. Competent clerks in attendance.

PERSONAL — JOHN SLATER, SPIRITUAL meeting, tonight, 8:15 sharp; Burbank (smaller) Hall, 542 South Main st. Private readings daily, 10 to 4. The Chula Vista, 322 WEST THIRD. 6

PERSONAL—YOU BET THERE'S LIFE IN the old man yet. He wears a Bunker Hill suspensory. Strictly sanitary. All druggists.

PERSONAL—LADIES USE DR. LA FRANCO'S Compound; safe, speedy regulator; 25c; druggists or mail; booklet and testimonial free. DR. LA FRANCO, Philadelphia, Pa.

PERSONAL—HENLEY, SUCCESSFUL PSYCHIC. Gives dates, facts, figures. Readings daily. 334½ S. BROADWAY, bet. 3th and 4th. 5

PERSONAL — DAVID, KING OF LIGHT, palmist, 1045 W. SEVENTH ST. Lady attendant. 8

PERSONAL—MRS. WESLEY, RELIABLE life reader and psychic; advice on all affairs of life. 321½ S. SPRING. Parlors 11 and 12. 3

PERSONAL — WANTED—THE ADDRESS of W. T. Wheaton. Address BOX 245, Lordsburg, Cal.

PERSONAL—TELFORD, CALL UP MAMA. 24698.

PERSONAL — MUNDO, INDIAN SEER. Readings daily. 341½ S. SPRING ST.

PERSONAL—TELFORD, CALL UP MAMA. 24698. 5

PERSONAL — PROF. ALTHOUSE, NOTED astrologer and palmist. 305½ S. Spring. 6

PERSONAL—
Business.

PERSONAL—PROF. W. E. KING,
247 S. HILL ST. 247.
ASTRAL DEAD TRANCE SPIRIT PSYCHIC, SEER AND PALMIST. SPECIAL READING THIS WEEK—50c—50c—50c—50c—50c.
To receive the 50c readings you must cut this advertisement out and bring it with you. He gives dates, facts and figures, reliable and important advice. Call and he will guide you with certainty higher than human power; tells you the truth, good or bad. Predicted election of TAFT and defeat of BRYAN.
HIS REVELATIONS ARE MOST WONDERFUL and acknowledged to be of the highest order, not made to satisfy idle curiosity, but intended to give those who seek the truth a permanent benefit. He does not cater to the superstitions of the ignorant, credulous people. If you are in doubt that he can and will perform all he claims, feel yourself invited to call and he will give you a more substantial proof of his marvelous power than you have before received from mortal.
HIGH-CLASS PATRONAGE SOLICITED.
Readings daily and Sunday, 10 to 8.
Permanently located in his own home,
247 S. HILL ST. 247.
BETWEEN 2D AND 3D STREETS.
NEAR ANGELS' FLIGHT.
PROF. W. E. KING. 6

PERSONAL—MADAM KARMA.
MADAM KARMA.
MADAM KARMA.
MADAM KARMA.
WORLD'S GREATEST SEERESS.
WITHOUT ASKING ONE QUESTION, BEFORE YOU UTTER A WORD.
Karma gives dates, facts, figures.
Tells you of living or dead. YOUR SECRET TROUBLES, the cause and remedy; in fact, tells everything. Gives infallible advice on all affairs of life.
There are no mistakes made in the predictions made by the great and wonderful KARMA.
BY PUBLIC REQUEST, SPECIAL READING THIS WEEK.
50c—50c—50c—50c—50c.
To receive the 50c readings you must cut this ad. out AND BRING IT WITH YOU.
Hours 10 to 8.
HOTEL WILLOUGHBY, SUITE 1, 508 SOUTH HILL ST., 508.
OVER PARK BANK.
COR. FIFTH AND HILL STS.
OPP. CENTRAL PARK.
MADAM KARMA.
MADAM KARMA.
MADAM KARMA.
MADAM KARMA.
MADAM KARMA. 6

PERSONAL—
BYRON STANLEY,
OLDEST ESTABLISHED, BEST-KNOWN PSYCHIC IN CALIFORNIA, GIVES RELIABLE AND SOUND ADVICE THAT WILL HELP YOU ON ALL AFFAIRS OF LIFE. READINGS 50c.
424—S. HILL—424. 4

PERSONAL — LADIES, ASK YOUR DRUGgist for Chichesters Pills, the Diamond Brand. For 25 years known as best, safest, always reliable. Take no other. Chichesters Diamond Brand Pills are sold by all druggists.

WANTED—
Help, Male.

WANTED—IN A COUNTRY TOWN, A GOOD tinner who can do plumbing, and make estimates on same; must be a good mechanic and sober; state wages wanted. Address B, box 2, TIMES OFFICE. 7

WANTED—SALESMAN WHO HAS LARGE acquaintance, to sell stock of one of Bisbee, Ariz., best copper mines. The right kind of an arrangement will be made with good man. 409 HENNE BLDG. 4

WANTED—CLEAN-CUT, COMPETENT MAN not over 30, familiar with general store, for near-by town; salary $80. COMMERCIAL SERVICE CO., Bumiller Bldg., 430 S. Broadway. 4

WANTED — ASSISTANT BOOK-KEEPER; must write good commercial hand and be good at detail work; must be accurate and have experience. HAWLEY, KING & CO., 324 S. Los Angeles st.

WANTED — YOUNG COLLEGE BOY TO take charge of phone and elevator, from 4 p.m. to 12, in small apartment house, for room and board. Apply MINNEWASKA HOTEL, 301 S. Grand. 5

WANTED—ANY INTELLIGENT PERSON may earn good income corresponding for newspapers; experience unnecessary. No canvassing. Send for particulars. PRESS SYNDICATE, box 701, Lockport, N. Y.

WANTED — MEN IN ALL TOWNS TO handle our Imperial Self-Heating Flat Iron; also fine for light cooking. Steady work; good pay. IMPERIAL IRON CO., 119½ S. Spring st. 6

WANTED—SALESMAN FOR ROOMING-houses, and exchange man; established office; good chance for right man; no money required. Call 507 DELTA BLDG., 436 S. Spring st. 4

WANTED—SCHOOL BOY, 15 OR 16 YEARS, to deliver magazines, one or two days each month. Call 4 to 5 p.m. today, ask for Harris, WESTERN EMPIRE OFFICE, Times Bldg., Broadway entrance.

WANTED—A BRIGHT YOUNG MAN TO SOlicit vegetables in Orange county for prominent San Francisco commission house; liberal commission allowed. Address BOX 2683, San Francisco.

WANTED—3 MEN TEAMSTERS, $2 DAY; man to prune grape vines, $1.50 day; baker's helper, out of city, $12 week; man to wash dishes, out city, $30 and found. HANSEN EMPLOYMENT AGENCY, 204 E. 2nd st. 4

WANTED—A MAN TO LEARN THE TEA and coffee business with the view of taking charge of a store; small salary to start with. Address B, box 156, TIMES OFFICE. 5

WANTED — A RELIABLE MAN FOR laundry driver; must be able to furnish bonds. Call SANITARY LAUNDRY, corner 3rd and San Pedro.

WANTED—GOOD, ALL AROUND GARdener. Must have city references. Call at 712 S. MAIN ST. Inquire for Mr. Dowland. 4

WANTED—MEN WHO WANT TO MAKE money by giving a small part of their time, day or night. Apply FF, box 232, TIMES OFFICE.

WANTED—A FINE APPEARING GRAY physician, registered in California, with hospital experience, good salary, short hours, no traveling. DR. C., 747 S. Main st.

WANTED—SALESMAN, TRAVELING, ARIzona, to handle fine line of chocolates, bulk and packages, on liberal commission. Address V, box 101, TIMES OFFICE. 6

WANTED—YOUNG MAN OF EXPERIENCE to take charge of books and credits for wholesale business in city; must be first-class. Address A, box 30, TIMES OFFICE. 4

WANTED—AT ONCE, THREE (3) TRAVELing managers, good salary, experience not necessary. Call at 135 S. MAIN, from 10 a.m. to 11 a.m., from 1 p.m. to 3 p.m. ROOM 4.

WANTED—INTELLIGENT JAPANESE TO call on his own countrymen, good pay. Address in English. Address B, box 198, TIMES OFFICE. 6

WANTED—MEN FOR DETECTIVE SERVice; experience not necessary. Address B, box 83, TIMES OFFICE, Los Angeles, Cal., inclosing stamped envelope. 10

WANTED—ALL AROUND BOOK BINDER and ruler. State wages expected. No transportation; must be competent. PHOENIX PRINTING CO., Phoenix, Ariz.

WANTED—STOCK SALESMAN, FOR MANufacturing business; new invention with great merit; great opportunity for right man. Room 228 MERCHANTS' TRUST BLDG.

WANTED — EXPERIENCED CALENDER salesmen for the best line on the Coast. Apply from 3 to 5 o'clock. 228 CENTRAL BLDG. 4

WANTED—COMPETENT CHINESE COOK for institution. Good salary to right kind. GULF COAST HEALTH RESORT, Biloxi, Miss.

WANTED—BOY TO RUN CASH AND GO errands. One who can ride wheel preferred. REGAL SHOE STORE, 302 S. Broadway. 4

WANTED—COAT MAKERS. COATS $7 UP. Apply PERFECTION TAILORS, 507 5th st., San Diego.

WANTED—FIRST-CLASS SALESMAN TO call upon doctors; excellent proposition. ROOM 228, Merchants' Trust Bldg. 5

WANTED—DRUMMER FOR MOVING PICture theater. Room 6, BELASCO THEATER BLDG.

WANTED—BOY FOR GENERAL LIGHT work around store and office. REGAL SHOE STORE.

WANTED—2 HOTEL COOKS. JONES EMPLOYMENT AGENCY, 452½ S. Broadway. Main 5620; F5762. 4

WANTED—MAN TO CALL OUT FOR VIEW photographer. Take green Boyle Heights car to end. 3227 EMMETT ST. 6

WANTED—A FIRST-CLASS PORTER AT once. RICHELIEU BARBER SHOP, 205 W. Second st. 4

WANTED—ASSISTANT MANAGER OFFICE building; give references, salary expected. Address B, box 101, TIMES OFFICE. 6

TO LOAN—$10,000 AT 6 PER CENT. ALSO $500, $2000, $5000. R. D. LIST, 1021 Central Bldg. 12

WANTED—EXPERIENCED MARKER AND distributor. NEW METHOD LAUNDRY, Sixth and San Julian. 4

WANTED—TEAMSTER WITH GOOD TEAM, plow and scraper. PHONE TEMPLE 1304.

WANTED—FIRST-CLASS COLOR PRINTER and embosser. Address A, box 194, TIMES OFFICE. 5

WANTED — EXPERIENCED PLATEN press feeder. FRED S. LANG CO., 214 S. Hill st.

WANTED — PLATEN FEEDER. F. W. HOPKINS PRINTING AND RUBBER STAMP CO., 226 Franklin st.

WANTED—BOY WITH WHEEL. CALL 3rd floor, 420 S. BROADWAY.

WANTED—A FIRST-CLASS MEN'S COAT presser. 142 S. BROADWAY, room 231. 5

WANTED—MAN, 702 S. SPRING, ROOM 229. Call 10 to 11 a.m. 4

WANTED—A FIRST-CLASS COATMAKER. 452½ S. BROADWAY. Room 27. 4

WANTED—BOY WITH WHEEL. R. Y. McBRIDE, Printer, 314 W. 2nd st. 4

WANTED—
Help, Male.

Note—Applicants for positions are advised not to enclose original recommendations in answer to ads. Send duplicates only.

WANTED—
HUMMEL BROS. & CO.,
A Strictly First-class Agency,
All Kinds of Help Promptly Furnished.
Your Orders Solicited.
116 EAST SECOND STREET.
Between Main and Los Angeles sts.
Largest and best equipped offices on Pacific Coast.
SUNSET MAIN 509.
HOME EXCHANGE 10709.
Married man, ranch, $50 and house; janitor, office building, $12 week; gardener, country, $35 etc.; carpenter, country, $3; ranch hands, $30 etc.; milkers, $35, $40 etc.
HOTEL DEPARTMENT.
Chef cook, hotel, $75 etc.; wine boy, hotel, $30 etc.; porter, restaurant, $8; man and wife, manager and waitress, $75 etc.; baker and pastry cook, $40 etc.; laundry washer, hot springs, $30 etc.; house man, $30 etc. 4

WANTED—MEN OF HIGH CALIBRE AND INTEGRITY FOR POSITIONS OF TRUST
—AT—
THE HOUSE OF PHILBROOK.
(Incorporated.)
HEAD OFFICE, 223 SECURITY BLDG. BRANCH OFFICES ARE BEING ESTABLISHED IN EVERY LARGE CITY IN NORTH AMERICA.
THE GREAT CLEARINGHOUSE FOR ABILITY.
WE HAVE MORE POSITIONS BY FAR THAN WE HAVE MEN TO FILL THEM. If you are in the brain-worker class it will be to you advantage to see us at once. 6

WANTED—
CENTRAL EMPLOYMENT AGENCY,
130 W. 2nd st. Phones A5850; Broadway 1377.
A first-class agency for male or female help. We get the best obtainable American or foreign.
Our Motto..........A Square Deal.
Our Object..........To Please.
We save you the loss of waiting and the expense of advertising. We furnish help for the office, store, railroad, hotel, restaurant, ranch, contractor, mine, manufacturer, camp and all domestic purposes.
Your orders solicited.

WANTED—POSITIONS SECURED FOR
Office men, Assistant book-keepers,
Book-keepers, Collectors,
Stenographers, Timekeepers,
Cashiers, Railroad Clerks,
Private secretaries, Hotel clerks,
Clerks, dept. stores, Grocery clerks,
Traveling salesmen, Watchman,
Electricians, Engineers.
General office and mercantile assistants.
COMMERCIAL SERVICE CO. (INC.)
514-15-16 Bumiller Bldg., 430 S. Broadway. 4

WANTED—PHYSICIAN, REGISTERED IN California, for general office specialty work, especially able to do nose and throat work. Must be willing to advertise in a modest, legitimate way. Do not apply unless able to give references, for only a man of first-class appearance, habits and ability will be considered. Permanent place, good salary and per cent. of profits; no money to invest. Business established and need a competent assistant. Write fully, first letter; confidential. Out of city. Address A, box 8, TIMES OFFICE. 11

WANTED—
HAMA,
Largest Japanese Employment Office on the Pacific Coast.
Both 'Phones F2830, Main 6763, F3764.
A.B.
House Cleaning and Gardening Co.
First-class workers.
702 S. GRAND AVE.,
7 Los Angeles, Cal.

WANTED—JAPANESE
PACIFIC EMPLOYMENT CO.
Leading agency and contract office.
'Phone Home F3653. Main 2714.
House and window cleaning department.
Female department.
431 W. SIXTH ST., Los Angeles, Cal.
ATTENTION—Beware of imitators who are using our firm name, "PACIFIC." 5

WANTED — FIRE INSURANCE OFFICE WISHES SERVICES OF YOUNG MAN OR WOMAN FOR TEMPORARY WORK IN POSTING LINES ON INSURANCE MAPS. PREFER ONE WITH EXPERIENCE IN THE WORK. ADDRESS B, BOX 6, TIMES OFFICE. 6

WANTED—AT ONCE, YOUNG MAN TO LEARN HARDWARE BUSINESS; AGE 17 TO 20; EXPERIENCE NOT REQUIRED; $5 PER WEEK TO START. APPLY IN PERSON BEFORE 9 A.M. BOOTHE-MAX HARDWARE CO. 4

WANTED—JAPANESE
EMPLOYMENT AGENCY,
No. 650 So. Grand Ave.
This is only the place where you can get best Japanese help.
MAIN 4530; F4391. 5

WANTED—I MADE $50,000 IN FIVE YEARS in the mail order business; began with $5. Any one can do the work home in spare time. Send for free booklet. Tells how to get started. HEACOCK, box 711, Lockport, N. Y.

WANTED—MAN WITH ABILITY TO TAKE charge of crew of newspaper solicitors and train new ones. A1 local credentials necessary. Call 9 to 10 today, not later. FRUIT WORLD, second floor, Times Bldg., Broadway entrance. 4

WANTED—
Help, Male or Female. (Investment Required.)

WANTED—BRIGHT MEN OF PROVED ABILITY FOR BRANCH MANAGERS.
THE HOUSE OF PHILBROOK.
Is establishing branches (as fast as possible) in every large city in North America and want high-grade men of unquestioned character and ability who can command from $2000 to $5000 to take the management of such offices on salary and percentage; only men of the highest calibre desired; to such we offer a proposition that is second to none. You have entire control of your own money and you are entirely secured in every way. Not a petty investment, but an excellent business opening. If you have the proper qualifications call at
THE HOUSE OF PHILBROOK,
6 222-223-224 Security Bldg.

WANTED — I WANT A MIDDLE-AGED lady with some cash to help me develop 160 acres of fine moist land within 100 miles of Los Angeles; no irrigation needed; lots of running water on place; 300 inches can be developed; good demand for it. Address BOX 86, Victorville, San Bernardino county, Cal.

WANTED — WIDE AWAKE, TEMPERATE man, at once, who can invest $250 with services, to take ½ interest in fine paying, established cash business. This will pay you $125 monthly; experience not necessary; will teach you the business. Hours from 8 to 5; clean work. You must be reliable. Call 823 SOUTH GRAND AVE. 5

WANTED—RELIABLE, HONEST, STEADY man to take half interest in fine paying, old established Spring st. business, who can invest $250 with services. This will pay you $125 month. Experience not necessary; easy to learn. Want steady man. Clean, agreeable work. Call 702 SOUTH SPRING ST., room 204. 4

WANTED—MIDDLE-AGED MAN WITH $600 to $1000, "to take interest in" and accept a position of trust, with mercantile corporation opening branch offices at Los Angeles; "just the business for convalescence." State former occupation, age, etc. Address W, box 219, TIMES BRANCH OFFICE. 5

WANTED—YOUNG MAN WHO CAN INvest $350 with services in old established light manufacturing business that will clear you $30 weekly; only business of this kind in town; work any one can do. Particulars, 218 S. BROADWAY, office 438. 4

WANTED—AT ONCE, GOOD HONEST MAN who can invest $250 and services in old established cash business that requires no experience, as owner will teach you the business. This will pay you $150 month. Particulars, 218 S. BROADWAY, office 438. 4

WANTED — TRUSTWORTHY YOUNG MAN (stenographer preferred) to take charge of office and light manufacturing. Must have $250. Salary $30 and interest. References required. Address B, box 132, TIMES OFFICE. 4

WANTED — I HAVE CUSTOMER THAT will loan $3000 or more for good position; no interest charged. Have had real estate experienced. Particulars, 218 SOUTH BROADWAY, office 438. 5

WANTED—MAN FOR PERMANENT POSItion on salary, with local corporation, to do outside work; small investment required. Call 1004 SECURITY BLDG., Fifth and Spring sts. 4

WANTED—MECHANIC, WOOD WORKER or bench hand; position with manufacturing company; wages $3.50; require you to invest $250 in company while employed. Call 1857 HOOVER ST. 4

WANTED — A MAN TO ACCEPT TREASurership in a manufacturing business with bright future. $100 investment required; small salary to commence with. Room 228 MERCHANTS' TRUST BLDG. 4

WANTED—GOOD, STEADY MAN TAKE INterest and help manage good Spring-st. business; good wages; $100 required; experience not needed. ROOM 9, 534½ S. Broadway. 4

WANTED — TWO MEN FOR LAUNDRY routes. Will pay $25 a week. Must have $250 or as a bond. Call after 9 o'clock. Room 211 COPP BLDG., 218 S. Broadway. 4

WANTED—WORKING MEN TO GO OUT of city; will pay $40 to $100 monthly; this is O. K. investment. 337 WILCOX BLDG. 6

WANTED—
Help, Female.

WANTED—ALTERATION HANDS ON WOMen's coats. Apply before 10 a.m., SUPERINTENDENT, Broadway Department Store. 4

WANTED—AN A1 STENOGRAPHER WITH Los Angeles bank experience. Call 510 GERMAIN BLDG.

WANTED—2 TELEPHONE GIRLS HAVING phones at home. 530 GERMAIN BLDG. 5

WANTED—NURSES TO SUPPLY PHYSIcians' calls. 521 GERMAIN BLDG. 5

WANTED—LADY, 702 S. SPRING, ROOM 229. Call 1 to 3 p.m.

WANTED—GIRL FOR GENERAL HOUSEwork. 1628 LAKE ST. 5

WANTED—
Help, Female.

Note—Applicants for positions are advised not to enclose original recommendations in answer to ads. Send duplicates only.

WANTED—
Cashier and clerk, bakery, $7 week; linen-room woman, $25 etc.; girl, mixed work, country, $25 etc.; pantry woman, $30 etc.; chambermaid, institution, $25 etc.; chambermaids, $30 month; $6 week and $30 etc.; head waitress, Arizona, $45 etc.; head waitress, north, $40 month; 2 waitresses, Imperial Valley, $30 etc.; 6 waitresses, country, $25 etc.; 2 waitresses, beach, $25 etc.; waitresses, $25 etc., $7, $8 week, and $9 week; 2 ironers, hotel laundry, $35 etc.; ironer, laundry, country, $10 week; cook, oil, boarding-house, $35 etc.; housekeeper, $30 etc.; house girls, $25 etc.; $30 etc.; $25 etc.; family cook, north, $45 etc.
4 HUMMEL BROS. & CO., 116 E 2nd st.

WANTED—
WOMEN OF ABILITY.
We have a constant demand for bright young women of superior capabilities in commercial lines. Our clients are keeping us busy filling vacancies and we find it hard to secure the right kind of help. If you are sure of your ability and can give references as to character, etc., call on us at once. You will find it advantageous.
THE HOUSE OF PHILBROOK,
(Incorporated)
222 SECURITY BLDG.
"THE BRAIN BUREAU." 6

WANTED—3 WAITRESSES, FIRST-CLASS hotel, beach, $30; family laundress, country, $35; family cook, country, $42, fare paid; house girl, family 2, bungalow, $30; another, same, $25; house girl, good cook, city, $40; house girl as one of family, city, $35; family cook, Redlands, $35 to $40, employer here today. Many other good places. MRS. PATTEN'S (formerly Miss Day) EMPLOYMENT OFFICE, 218 S. Broadway. 4

WANTED—TWO TEACHERS OR HIGH school graduates; one to learn typewriting and compose letters; other to learn nursing; large salary from start; both must be Protestants, very fair, of splendid appearance, between 20 and 35. DR. C., 747 S. Main st.

WANTED—HOTEL COOK, OUT OF CITY, $50 month; waitress, city, $9 week; 2 waitresses, city, $8 week; 3 1-meal waitresses city, $4 week; housekeeper, out of city, $30 month; general house girls, $25, $30, found; old lady, good home, small wages; hotel cook, man and wife, $80 month. HANSEN EMPLOYMENT AGENCY, 204 E. Second st. 4

WANTED—WE HAVE WORK FOR YOU. SECURITY EMPLOYMENT AGENCY, 224 Bryson Bldg. Wanted—Hotel waitresses, city and country; chambermaids, city and country; cooks; house girls, $20 to $35 month; some nice easy places. The best office in the city. New orders daily.

WANTED—HOUSEKEEPER, 4 CAFE WAITresses, $9; cooks, $35, $45; 6 hotel waitresses, $25, found, good places; house girls, $25, $35; nurse girl, $15; candy sales girls, $8; rooming-house, chambermaid, $25, found; kitchen woman, $25 fd. See blackboards. BROADWAY EMPLOYMENT OFFICE, 316 Broadway. 4

WANTED — FIRE INSURANCE OFFICE WISHES SERVICES OF YOUNG MAN OR WOMAN FOR TEMPORARY WORK IN POSTING LINES ON INSURANCE MAPS. PREFER ONE WITH EXPERIENCE IN THE WORK. ADDRESS B, BOX 6, TIMES OFFICE. 6

WANTED—LINEN ROOM, CITY; LINEN room, out of town; 4 hotel waitresses, city; 4 out of town; 3 arm waitresses, city; 2 chambermaids; assistant pastry cook. TOURIST & HOTEL REPORTER, 205½ S. Main, room 9. 4

WANTED—
4 hotel waitresses, out of two; 2 hotel waitresses, city, $30; 2 waitresses, $25; hotel chambermaid, city, $25; cafe waitress, $8.
HENDERSON EMPLOYMENT AGENCY,
4 455 S. Broadway.

WANTED—FIRST-CLASS LADY'S MAID; must be first-class in every particulars, hairdressing, manicuring, packing, willing to travel; must have personal references; for one lady and to look after gentleman's clothes. Apply ROOM 413, Raymond Hotel, Pasadena. 7

WANTED—3 EXPERIENCED SOLICITORS for a paper, $15 week; 2 German or Swedish girls for house work, $25 etc.; three 3-meal waitresses, $7; 11 tray waitresses, $8 week; $25 and $30 month; house girls, $15 to $35. 130 W. 2ND ST. A5850; Broadway 1377.

WANTED—EIGHT HOTEL WAITRESSES, beach, $8 week; 2 waitresses, city, $25, $30; cafe waitresses, $7; house girls, $25 etc.; long list good places, $15 to $35. SWEDISH EMPLOYMENT BUREAU, 101½ S. Broadway.

WANTED—LADIES IN ALL TOWNS TO handle our Imperial Self-Heating Flat Iron; also fine for light cooking; steady work; good pay. IMPERIAL IRON CO., 119½ S. Spring.

WANTED—LADIES TO MAKE SOFA PILlow tops and art novelties at home; easy work and beautiful work; taught free; pays $8 to $15 weekly. Call at store, 754 S. BROADWAY. Woman's National Art Exchange.

WANTED—8 GOOD WAITRESSES FOR out of town. 4 girls, general house work, $25, $30, $35. Come early. JONES EMPLOYMENT AGENCY, 452½ S. Broadway. Main 5620; F5762.

WANTED—GIRL FOR RECEPTION ROOM in dressmaking establishment; girl to do shopping, also woman to do embroidering, who understands buying of laces, etc. Call after 5:30 p.m. 749-751 S. BROADWAY.

WANTED—LADY COMPOSITOR, ONE WHO has worked in job office preferred. DILLINGHAM PRINTING CO., Bairdstown, Cal. Phone East 2296. Take Monrovia, Alhambra or Pasadena Short Line car.

WANTED—ANY INTELLIGENT PERSON may earn good income corresponding for newspapers; experience unnecessary; no canvassing. Send for particulars. PRESS SYNDICATE, box 793, Lockport, N. Y.

WANTED—GIRL FOR GENERAL HOUSE work and occasionally assist with care of baby, family of two; must be first-class plain cook; wages $25. Call today. 1607 WILTON PLACE, Pico car.

WANTED — MIDDLE AGED FEMALE cook, for small family, homelike place, no washing, $25 monthly. Apply mornings, 716 EAST WASHINGTON ST. Take Griffith ave. car. 5

WANTED—GIRL FOR GENERAL HOUSE work with some knowledge of waiting on table in a family, where there are 2 small children; no elderly person reply. 944 W. 20TH ST.

WANTED—A STRONG, RELIABLE GIRL for general housework in small family; knowledge of cooking not necessary; German or Swedish girl preferred; salary $15 per month. Call 1500 REID ST., Pico Heights. 4

WANTED — SEVERAL MORE LADIES. FLORENTINE HAIRDRESSING COLLEGE, corner Broadway, entrance 227 Mercantile Place. Exceptional opportunity for hustlers. F7267.

WANTED—OPERATORS TO SEW ON POWer machines, to make house dresses, kimonos, etc.; experience required. Apply PACIFIC GARMENT CO., 309 S. Los Angeles st., third floor.

WANTED—LADIES TO MAKE SOFA PILlow tops at home for wholesale house; steady work, good pay, experience unnecessary. Unlimited instruction free. IDEAL ART CO., room 18, 415½ S. Spring st. 5

WANTED — SWEDE OR DANISH GIRL, general housework. Need not cook, $15. Apply DR. E. W. MINNEY, cor. 3rd and Main st., Alhambra. Take San Gabriel car. 5

WANTED — LADY SOLICITOR FOR TEA and coffee trade, good commission. Apply COLONIAL COFFEE CO., 217 East 14th st. 1:30 to 2:30 p.m. today.

WANTED—NURSE GIRL, OVER 16, TO care for 3 year old child during day. Apply this morning. Room 248, HOTEL WILSON, First and Spring. 4

WANTED—5 HOTEL WAITRESSES FOR nice hotel in San Diego, wages $25, found. See boss here in city. Call MARKS EMPLOYMENT AGENCY, 125 East 2nd st. 4

WANTED — A FEW LADIES FOR MOST profitable line of home work in city; experience unnecessary; steady employment. Address B, box 290, TIMES BRANCH OFFICE. 5

WANTED—SKIRT PRESSER. CALL AT once, MONARCH CLEANING WORKS, 1917 S. Hoover, near Washington. Home 25405; Sunset West 425.

WANTED—LADIES WHO WANT TO MAKE money by giving a small part of their time, day or night. Apply FF, box 244, TIMES OFFICE.

WANTED—YOUNG LADY AS CASHIER, experience not required; must have references. Apply 431 S. BROADWAY. E. P. Charlton & Co.

WANTED — MAKE $3 TO $8 PER DAY selling household necessity; every housewife buys. ELECTRIC COMPOUND CO., 119½ S. Spring.

WANTED—GIRL FOR COOKING AND house work, small family, good wages for competent girl. 1373 W. 29TH. Telephone West 3974. 5

WANTED — TEACHER OF ARITHMETIC, sixth to eighth grades. BOYNTON TEACHERS' AGENCY, 525 Stimson Blk. Both phones. 5

WANTED—FIRST-CLASS EXPERIENCED meat and pastry cooks; also dining-room and kitchen help. Apply Thursday from 2 to 3 afternoon at 210 NORTH BROADWAY. 4

WANTED—FIRST-CLASS HELP ON COATS, and good button-hole maker; good wages; steady work. SAN FERNANDO BLDG., corner Fourth and Main. Room 335.

WANTED—STENOGRAPHER DESIRING TO open public office can have use of typewriter, office and telephone free. ROOM 6, Belasco Theater Bldg.

WANTED—SETTLED, EXPERIENCED GERman or Norwegian young woman for second work; must understand mending. PHONE 71138. 5

WANTED—SEVEN LADIES, FLORENTINE HAIRDRESSING COLLEGE, corner Broadway, entrance 227 Mercantile Place. F7267. An opportunity for ambitious women.

WANTED—A STRONG HEALTHY WOMAN to take care of an invalid and do house work in connection, wages $25 a month. 3144 E. 5TH ST. Boyle 939.

WANTED — THREE SPANISH, FRENCH, German or Italian ladies. FLORENTINE HAIRDRESSING COLLEGE, corner Broadway, entrance 227 Mercantile Place. F7267. 6

WANTED — FIRST CLASS WAIST DRAPers. L. G. POTTS, 512 S. Broadway. 6

WANTED—
Help, Female.

WANTED—AN EXPERIENCED SALESlady, understanding the china, cut glass and silverware lines. Apply with references. VOLLMER-JANTZEN CO., 7th and Hill. 4

WANTED—COMPETENT AND RELIABLE girl for house work and to assist with cooking. Apply 1011 PARKVIEW, West 9th st. car line. 5

WANTED — NURSE GIRL WHO IS willing to assist in housework, wages $15 month, city reference. PHONE SOUTH 512, today.

WANTED — OSTRICH FEATHERS. GOOD curler wanted. Good wages; constant employment. Address Z, box 113, TIMES OFFICE. 7

WANTED—COMPETENT TRIMMER; ONE who has good appearance and between age of 23 to 30 years; references required. Address 597 THIRD ST., San Bernardino, Cal. 4

WANTED—GIRL FOR GENERAL HOUSEwork; no elderly person need apply; family of 3 adults; good place for right party. 2141 THOMPSON ST.

WANTED—FIRST-CLASS COOK; MUST BE protestant, single, neat and strong. Call at office. DR. C., 747 S. Main st.

WANTED—YOUNG LADY WOULD LIKE position in office; 1 year's experience as stenographer. PHONE A5740. 4

WANTED — LADIES TO MAKE PILLOW tops at home; good pay; unlimited instructions free. Call 713 S. FLOWER ST. 6

WANTED—12 YOUNG LADIES FOR COMIC opera; 5½ ft. high. Address B, box 105, TIMES OFFICE. 4

WANTED—NEAT, COMPETENT GIRL. Westlake home; family of 2. References. 516 CARONDELET. E1228. 4

WANTED—MANGLE GIRLS AND GIRLS to learn. L. A. LAUNDRY CO., 631 San Fernando st. 5

WANTED—A GIRL TO DO GENERAL house work and assist with care of baby. 842 VERMONT AVE. 4

WANTED—STENOGRAPHER AND CLERK for general office work. Address A, box 149, TIMES OFFICE. 4

WANTED—2 HOTEL COOKS. JONES EMPLOYMENT AGENCY, 452½ S. Broadway. Main 5620; F5762. 4

WANTED—YOUNG GIRL FOR HELP IN house work and 2 children. Apply 1458 W. 25TH ST. 5

WANTED — EXPERIENCED GIRL ON ladies' jackets; no other need apply. Apply S. HORWITZ, 430 S. Broadway. 4

WANTED—ONE HEAD STARCHER, ONE mangle girl. 807 FAIRVIEW AVE., South Pasadena. Royal Laundry Co. 5

WANTED—YOUNG LADY FOR VAUDEville sketch. 328½ S. OLIVE. Phone Broadway 3732. 4

WANTED — EXPERIENCED HELP ON ladies' tailoring; also must know how to make skirts. 738 MERCANTILE PLACE. 4

WANTED—LADY, AT ONCE, FASHION BEAUTY COLLEGE, entrance 307 S. Broadway. A1224. 5

WANTED—CHOCOLATE DIPPER. NELSON'S CANDY FACTORY, 515 East 4th st. 5

WANTED—GIRL FOR GENERAL HOUSEwork, small family, 731 NEW HAMPSHIRE. West 4612, 24379. 5

WANTED—LADY FOR GENERAL HOUSEwork. Address T. H. LAMBERT, Home Blue 41. 4

WANTED—A GOOD SINGLE WOMAN TO do plain cooking; must know how to bake bread. Call 452 S. UNION. 5

WANTED—
Help, Male and Female.

WANTED — STOCK COMPANY, EITHER dramatic or musical, comedy for six weeks' engagement in Phoenix, Ariz. Legislature in session; also lots of winter tourists here. Big thing for the right people, who can open about February 11. Wire full particulars as to terms, percentage, etc., immediately. MYERS & JACQUITH, Third Ave. Theater.

WANTED—LADIES AND GENTLEMEN, guaranteed salary $75 to $100 per month, 9 a.m. to 7 p.m. 752 S. SPRING or 737 S. MAIN. S. A. Mott, manager, after 9 a.m. 4

WANTED—
Help, Male or Female. (To Learn Trades.)

LADIES, LEARN THE BEAUTIFUL ARTS. The best of professions; suitable for a lady; to know how is the most important point; choose a teacher who "knows" how and who "knows how" to teach you how. Wild claims and boasting advertisements will not alter these facts. Our business is to teach. Special low rate to next few students. FASHION BEAUTY COLLEGE, A1224, rooms 11-12-13, entrance 307 S. Broadway. 5

WANTED—YOUNG MEN BETWEEN THE ages of 18 and 25 are taught to operate the linotype machine at THE TIMES LINOTYPE SCHOOL, corner San Fernando and College sts., Los Angeles. Good operators are in demand in every section of the country, and the pay is above the average. It is possible to learn it from three to six months. Apply to SCHOOL MANAGER for terms.

LADIES LEARN BEAUTY CULTURE, hairdressing, manicuring and hair manufacturing. Best oportunity ever offered. Wages paid advanced students. Diplomas and formulas given. McDonald's graduates always in demand. MACDONALD'S COLLEGE, 304 Mercantile Place, rooms 35-44.

WANTED — LADIES, BEAUTY CULTURE pays big. Cost less; earns more. That fascinating profession. "THE FLORENTINE," cor. Broadway, entrance 227 Mercantile Place. F7267. Original and reliable. Ask our girls.

WANTED—17 CONTRACT JOBS, GOING IN plumbing, brick laying and electricity; students earn tuition back after 2 months and can learn the trade in about 4 months; catalogue free. UNITED TRADES SCHOOL CONTRACTING CO., 122 E. Ninth, Los Angeles. 8

WANTED — RAILWAY MAIL CLERKS. March examinations. Preparation free. FRANKLIN INSTITUTE, Rochester, N. Y.

WANTED—
Help, Male or Female. (Instruction Course.)

WANTED — RAILWAY MAIL CLERKS. Commencement salary $800. March examinations. Preparation free. Write immediately. FRANKLIN INSTITUTE, Rochester, N. Y.

WANTED—
Situations, Male.

WANTED — YOUNG MAN, TEMPERATE, wishes work of any kind or as useful man in private place. Address COLLINS, 134 S. Main.

WANTED—CLEAN, POLITE MAN; SPEAKS 4 languages; wants position as salesman or solicitor. Address B, box 104, TIMES OFFICE. 5

WANTED—POSITION AS CHAUFFEUR; have 1 year's experience; willing to do garden work; Japanese. FRANK, 34½ N. Fair Oaks, Pasadena. 3

WANTED—IF YOUR ROOF LEAKS, CARPENTER, the roofer, will fix it; shingled a specialty; prices reasonable; all work guaranteed. F8638, 264 E. FIFTH ST. 4

WANTED—INTELLIGENT YOUNG MAN wants position, private family or restaurant, for room and board. Good cook. Address W, box 240, TIMES BRANCH OFFICE. 4

WANTED—FIRST-CLASS CHEF FOR HOtel, club or cafe; wish position, city or country; good references from former employment. Address A, box 169, TIMES OFFICE. 9

WANTED—POSITION IN REAL ESTATE tract office, salary or commission, by sober middle aged man. Address B, box 43, TIMES OFFICE. 4

WANTED—BY YOUNG MAN, GOOD POSItion on small place or clerk in store; experienced. Address B, box 17, TIMES OFFICE. 4

WANTED—JAPANESE, FIRST-CLASS COOK desires position in family; also do housework. 'PHONE MAIN 5991. Kawa. 5

WANTED—YOUNG CHINESE COOK DEsires position in high class family; big wages. G. KEE, 311 Marchessault st. 5

WANTED—SITUATION, MATTRESS MAKer, and do some upholstering. Phone MAIN 74; A5929. 6

WANTED — SITUATION; CARPENTER wants work, 25c hour. WOLBERT, 630 Wall. Main 5294. 4

WANTED—WHO CAN USE A CLASS, A specialty salesman; introduction work a specialty. Address B, box 109, TIMES OFFICE. 7

WANTED — GARDENING, STOCK, ETC.; good, respectable man; references. Address A, box 183, TIMES OFFICE. 3

WANTED—POSITION BY CHAUFFEUR with private family; am willing to arrange wages to suit. Call up WEST 3718. 7

WANTED—FIRST-CLASS PAINTER. WORK; estimates given. Address W, box 234, TIMES BRANCH OFFICE. 5

WANTED—FIRST-CLASS JAPANESE BOY wants situation as a porter or housework. Address X, box 194, TIMES OFFICE. 5

WANTED — YOUNG JAPANESE, EXCELlent cook, wants position in family. F5014. JOHN, 516A W. Seventh. 4

WANTED—CARPENTER, EITHER BY DAY or contract; can draw plans, etc. Address W, box 296, TIMES BRANCH OFFICE. 4

WANTED — A GOOD CHRISTIAN MAN wants good position, work of any kind. 639 RUTH AVE. 'Phone Main 3631. 4

WANTED—JAPANESE, FIRST-CLASS CARpenter; want job make quick and cheap. PHONE BROADWAY 2937. 6

WANTED—CARPENTER WORK, JOBBING and general contracting, all work; guaranteed. 'PHONE SOUTH 4290. 4

WANTED—POSITION BY JAPANESE BOY as first-class cook; references. FRANK HASEGAWN, 227 N. San Pedro st. 4

WANTED—POSITION BY EXPERIENCED dairy man on ranch or creamery. 544 S. HOPE ST., room 1. 4

WANTED—POSITION, FIRST-CLASS JAPAnese, good second cook, hotel or restaurant. T. NOMA, 722 Grand ave. 7

WANTED—JAPANESE WANTS POSITION as waiter, housework. Address A, box 447, TIMES OFFICE. 4

WANTED—
Situations, Male.

WANTED—A PHYSICIAN, 32 YEARS OF age, possessing high educational qualifications, desires opportunity to demonstrate or detail high grade food or health proposition. Can interview first-class people and demonstrate convincingly an article of merit. Good health and personality. A permanent resident and well acquainted with conditions in Southern California. Address W, box 232, TIMES BRANCH OFFICE. 5

WANTED—SITUATION AS SALESMAN, BY young man, 26, Christian, strictly temperate; good address and appearance. Sheldon School graduate; seven years' excellent business training, both in office and road work; understands general office work and correspondence; best references. Desires position where ability and results obtained will mean a good future. Address R. E. FORD, 940 W. Sixth st.

WANTED—POSITION—WHAT HAVE YOU FOR AN EXCEPTIONALLY COMPETENT YOUNG BUSINESS MAN, SEVEN YEARS' EXPERIENCE IN OFFICES, LARGE EASTERN CORPORATION, ALL DEPARTMENTS. NOW EMPLOYED AS OFFICE MANAGER. ADDRESS 424 EAST VERNON AVENUE. 4

WANTED—BAKERY
PROPRIETORS
In need of first-class help, bread, cake and pastry cooks furnished promptly. Inquire New Bakers' Home, corner Third and Wall, Hermosa Hotel.
S. J. GILMORE, prop. Home 'phone A5188. 5

WANTED—A SITUATION AS RODMAN IN a surveying outfit by a young man who is taking a correspondence course in civil engineering; is 19 years old; fine physique, strong and active and has had some experience; can give best of reference. Address D, TIMES OFFICE, Long Beach. 4

WANTED—AS THOROUGHLY COMPETENT gardener and florist, German, married, 30, who is a graduated botanical and landscape gardener of 16 years in Europe and U. S.; best of city reference. Address H. PAUL JUCH, 1322 S. Flower. 6

WANTED — SITUATION; COLORED MAN, 26 years of age, not married, can furnish best of references, wants janitor work or driving carriages and tending to horses, or any kind of house and yard work. Call BROADWAY 1903. 5

WANTED—POSITION AS COLLECTOR OR office man. Am thoroughly acquainted with city. Can give any amount of cash bond. Have had experience at both. Address box 92, TIMES OFFICE. 7

WANTED — BRIGHT JAPANESE CHAUFfeur, who has title examination, can run any kind of car and repairing; willing to work besides, city or country. S. MIEUE, 510 W. 11th st. Phone Broadway 3621. 5

WANTED—GENTLEMAN 38 YEARS OLD and married, wants work; electrician by trade, but will take any honest work in or out of city. Address B, box 95, TIMES OFFICE. 5

WANTED—FAITHFUL JAPANESE WITH best references as first-class cook and house worker; wants situation in private family. FRANK, Phone Sunset Hollywood 423 or E9076. 5

WANTED — POSITION, ANYWHERE, BY first-class bookkeeper, thorough office man experienced in general merchandise and lumber. Willing worker. References, bond. Address B, box 29, TIMES OFFICE. 4

WANTED — POSITION WITH RELIABLE party, expert chauffeur and competent mechanic, experienced Locomobile, Packard, Thomas and Cadillac man. W. J. WERNICKE, 936 S. Hope st., Los Angeles. 5

WANTED—POSITION TAKING CARE OF horses in private barn, transfer or livery barn; experienced; can give good reference; strictly sober. Address N. O. BART, box 161, R. R. No. 3, Los Angeles, Cal. 4

WANTED—HOUSE, WINDOW CLEANING, PAINTING, TINTING, CARPENTERING, ROOF REPAIR, PLUMBING, BY EXPERT MECHANIC. CALL UP APARTMENT 105. 'PHONE A3404. 7

WANTED—POSITION AS GARDENER AND coachman, sober and reliable; best of references. Address A, box 176, TIMES OFFICE. 5

WANTED—GOOD JAPANESE, EXCELLENT cook, wishes position to do cooking and house work, city or country; wages $30 and up. ISHIWATA, Phone F5014. 4

WANTED—GOOD, EXPERIENCED JAPAnese cook wishes position in private family and willing to do housework; has reference. FRANK, Main 6139, F1890. 4

WANTED—YOUNG JAPANESE STUDENT, (good cook) wants situation as a school boy in the family. Y. KUNIYOSHI, 612 N. Alameda st. 4

WANTED—CARPENTER WORK; WILL DO any small jobs reasonable. PHONE 23622. 4

WANTED—
Situations, Female.

WANTED — YOUNG LADY STENOGRApher, several years' experience with Chicago corporation, desires permanent position in Los Angeles; good business qualifications; moderate salary; excellent references. MISS FLANDERS, 1300 W. Eighth st. 4

WANTED — POSITION BY A CAPABLE young woman as housekeeper or cook on a ranch; would like to keep her two little girls of school age with her. Address S. CONKLIN, 120 Cahuenga ave., care E. Couse, Hollywood. 7

WANTED—SITUATION BY GOOD HOUSEkeeper and cook; work forenoons; no Sunday work. Address A, box 34, TIMES OFFICE. 4

WANTED — WORK BY THE DAY OR week; sleep home; by respectable and reliable married woman. Address X, box 198, TIMES OFFICE. 4

WANTED — BY A REFINED YOUNG Catholic lady from the east; nurse for small child. Call 718 W. SEVENTH ST., from 11 to 5. 4

WANTED — TRAINED NURSE WOULD like invalid to care for; no objection to mental or tubercular cases; good references. Address A, box 42, TIMES OFFICE. 4

WANTED—OFFICE POSITION BY EXperienced stenographer; Christian Scientists preferred. Address B, box 84, TIMES OFFICE. 4

WANTED — BY MIDDLE-AGED LADY, A position as housekeeper; no incumbrance; references. Address B, box 15, TIMES OFFICE. 4

WANTED—COMPETENT STENOGRAPHER, having eight years' experience in wholesale hardware, desires position; good references. Phone MAIN 7972. 4

WANTED — BY LADY, POSITION AS housekeeper in rooming-house. Best of references. Address B, box 38, TIMES OFFICE. 7

WANTED—POSITION BY STENOGRAPHER, several years' experience, legal and bank work. Knowledge of bookkeeping. City references. Telephone EAST 906. 7

WANTED—POSITION AS SINGER IN MOVing picture show. Address or call up HOTEL INDA, room 7. 4

WANTED—BY REFINED LADY, POSITION as housekeeper in well to do family. Address B, box 200, TIMES OFFICE. 8

WANTED — YOUNG WOMAN WANTS washing or cleaning by the day. Call HOME PHONE 21402. 4

WANTED—AN AMERICAN WOMAN WITH daughter 12, as working housekeeper. Call 4112 FIGUEROA ST. 8

WANTED—CHRISTIAN LADY WISHES POsition as child's nurse. Reference. MISS BATES, Bible College, 641 E. 28th st. 4

WANTED—POSITION AT ONCE BY RELIable, careful nurse; any kind of cases. 1382 LEOTI AVE. 4

WANTED—VERY NICE JAPANESE GIRL wants light work in a family. B8566, Broadway 2383. JAPANESE MISSION. 4

WANTED — JAPANESE GIRL WANTS place; $4 week; housework. Tel. MAIN 4146. Hirose. 4

WANTED—BY RESPECTABLE GIRL, POSItion as nurse maid in good family. Address MRS. J. F. HOWLAND, Whittier. 4

WANTED—POSITION BY EXPERIENCED lady stenographer. HOME PHONE A6075. 7

WANTED—BY COLORED GIRL, DAY'S work, $1.50 and car fare. Phone SOUTH 1361. 4

WANTED—A FIRST-CLASS MEAT CUTter: must be a good clean worker. Address A, box 162, TIMES OFFICE. 4

WANTED—NURSE WANTS CONFINEMENT cases. Prices reasonable. SOUTH 4653. 4

WANTED—
Situations, Male and Female.

WANTED — QUICK SERVICE, COLORED cooks, waiters, porters, mechanics, laborers, general housework; hotel work especially. COLEMAN'S EMPLOYMENT OFFICE, 211 E. Second. Phone Bdwy. 2306. A3879. 5

WANTED — GOOD JAPANESE COUPLE want situation, general housework; man take care garden or horse. Main 5901. HENRY, 408 N. Alameda. 4

WANTED—JAPANESE COUPLE, BOTH CAN cook, wish position in family. Address A, box 40, TIMES OFFICE. 4

WANTED—
Agents and Solicitors.

WANTED — SOLICITOR, SALARY AND commission; also man to drive laundry wagon, $300 to $500 cash bond required. HYGIENIC LAUNDRY, 16th and Central.

WANTED—EXPERIENCED SOLICITORS; A local enterprise, very popular; stock readily sold $50 up per day easy. Address, giving experience, BOX 21, Union League Club. 5

WANTED — EVERY HOUSEWIFE BUYS Electric Laundry Compound. Big profits. Exclusive territory. ELECTRIC COMPOUND CO., 119½ S. Spring. 4

WANTED—AGENTS TO SELL BY ORDERS easiest, most profitable and most pleasant article on the Coast. Call 126 WILMINGTON ST., near E. First and Los Angeles. 7

WANTED—MEN TO SELL LAND CONtracts, monthly plan. Address B, box 46, TIMES OFFICE. 6

WANTED—3 GOOD SOLICITORS; HIGH-class proposition. Call on business men only. ROOM 425, Stimson Bldg. 4

WANTED—
Agents and Solicitors.

WANTED—ONE MAN IN EVERY LOCALity in United States to advertise and introduce our goods, tacking up show cards. Commission or salary, ninety dollars monthly, and expenses. We lay out your work. Experience unnecessary. Write EMPIRE MEDICINE COMPANY, London, Ontario, Canada.

WANTED—2 EXPERIENCED SOLICITORS who understand industrial stock, not afraid of hard work. The right people can obtain steady employment and make good money. Salary guarantee; security required. Full particulars. Address Y, box 120, TIMES OFFICE.

WANTED — SOLICITORS WILLING TO work, steady and hard for good pay. $10 a week guarantee and security required. $50 a week easily earned if you understand industrial stocks and will stay with it. Call 9 to 10 mornings. 404 MASON OPERA HOUSE.

WANTED — SPECIALTY SALESMEN, DE Luxe book salesmen and other high-class men, capable of earning $100 per week, can learn of an opportunity of making a profitable connection with a large New York corporation, now organizing its field force in this territory. Address A, box 186, TIMES OFFICE. 5

WANTED—AGENTS ARE MAKING BIG money with our newest office specialty; sells on sight; no experience required; carry a day's supply in your pocket. Write today to R. & B. SPEC. CO., box 154, Palo Alto, Cal.

WANTED—LIVE AGENTS TO SELL UNDER a definite dividend guarantee, an industrial stock which has earned 25 per cent. yearly for last 4 years; very attractive proposition; liberal commission. 532 DOUGLAS BLDG. 4

WANTED—ADVERTISING SOLICITOR ON theater programme. Write, giving experience and references. Address B, box 112, TIMES OFFICE.

WANTED—START WORK AT ONCE, SELLing our high grade household specialties, $10 per day easily made by men and women. Write for particulars. EUREKA SUPPLY CO., Dept. Z, Eureka, California.

WANTED—
Partners.

WANTED—GENTLEMAN WITH $2500 AND good reference to buy interest in large, general brokerage, renting all kinds better class real estate, and general fire insurance business; nothing better for ten times the price in Los Angeles; will pay several thousands of dollars yearly. Particulars, see PHOENIX, 202 and 204 Grant Bldg. 7

WANTED—PARTNER IN ESTABLISHED real estate and general brokerage business; exceptional opportunity for enterprising man to connect with fine paying proposition; small investment required. Call ROOM 314, 122 W. Third st.

WANTED—A PARTNER WITH CASH, IN one of the best cafeterias in Los Angeles; right price to the right party; this is a snap; owner. Address B, box 208, TIMES OFFICE.

WANTED—AN ACTIVE BUSINESS MAN can obtain with small capital invested, the ½ interest in a thoroughly established business chance and real estate business. Address S, box 220, TIMES BRANCH OFFICE.

WANTED—PARTNER IN OLD ESTABLISHed real estate firm; fine ground floor downtown location; references; $800. Address A, box 164, TIMES OFFICE. 4

WANTED—PARTNER FOR ½ INTEREST IN office business, averaging about $250 month at a bargain, account ill health. Call 528 S. BROADWAY. 5

WANTED—
Rooms.

WANTED—2 FURNISHED HOUSEKEEPING rooms with bath, close in. Give particulars. Address W, box 228, TIMES BRANCH OFFICE. 5

WANTED—
Rooms With Board.

WANTED—SUNNY ROOMS OR SUITE, with private bath and toilet, heat and electric light and all other modern improvements, on first floor, in private family, hotel or private respectable small family. With board for 2. East and south or south sun with plenty air, Westlake district or on some high elevation, close to Business district. Address Z, box 90, TIMES OFFICE.

WANTED — INTELLIGENT YOUNG MAN wants home in refined family, anywhere in Southern California, in exchange for clear real estate. Address W, box 236, TIMES BRANCH OFFICE.

WANTED—ROOM AND BOARD IN PRIvate Catholic family, preferred, by young man with reference. Address D. F., HOLLENBECK HOTEL. 5

WANTED—
To Rent.

WANTED — HOW ABOUT THAT LAND you are holding for increase? Why not rent it and have it bring you in something? I want to lease an acre or little more for five years, within 10 fare. Give description and price. Address B, box 45, TIMES OFFICE.

WANTED—BY FEB. 20, '09, A 7-ROOM UNfurnished modern cottage or bungalow. State price and location, or no attention will be paid to answer. Address B, box 19, TIMES OFFICE.

WANTED — 3 OR 4-ROOM FURNISHED cottage, close in on high ground; rent about [illegible]. Address MRS. L. MILLOTTE, 120 North Fremont ave.

WANTED — YOUR RENTAL BUSINESS; will give it close and competent attention. FRANK C. SMITH & SON, 305 L. A. Trust Bldg. 6

WANTED—TO RENT, MODERN; 4 ROOMS and buffet kitchen; cottage or lower flat close in; not more than $15; yard. PHONE 54242. 4

WANTED—TO RENT GOOD LOCATION FOR storing and handling hay in Los Angeles, Cal. Address B, box 114, TIMES OFFICE. 10

WANTED—
To Purchase, Real Estate.

WANTED—
Have client wanting a grove with bearing trees and house, in or near Covina, no inflated values considered; owners only, send description, price, water right, improvements, incumbrance and size of crop. D. M. Reck, with
C. WESLEY ROBERTS CO.,
217 Citizens' National Bank Bldg.,
5 Home A4634, Main 5878.

WANTED—
Owners of salable residence lots in the Wilshire boulevard district, to get in touch with us. We will give your interests exceptional attention.
HARRY ANDREWS & CO., 1005-6 Union Trust Bldg. Phones A4686, Main 4868.

WANTED—
Cash snaps, houses and lots in any of the McCarthy Co.'s tracts, or surroundings. See or phone
M'CLINTOCK.
Phone South 723. Branch office, 5258 Moneta ave. 4

WANTED—I HAVE A FIRST MORTGAGE note for $2500 on orange grove worth $8000, backed by wealthy man, to trade for clear cottage or rooming-house. This is as good as cash and must have big discount from regular price. Address S, box 218, TIMES BRANCH OFFICE.

WANTED—CLIENT WAITING FOR BARgain in flat property that will pay 10 per cent., between Central, Union, Washington, First, up to $5000; answer quick. BLODGETT, 433 W. Seventh st. 4

WANTED—BARGAIN IN MODERN HOUSE, west or southwest; close in as possible; from 6 to 10 rooms; from $4000 to $10,000; all cash for real bargain. Address A, box 29, TIMES OFFICE.

WANTED—TO BUY, GOOD REAL ESTATE THAT'S OFFERED AT A BARGAIN. WHAT HAVE YOU TO OFFER?
A. T. JERGINS & CO.
400 HERMAN W. HELLMAN BLDG.

WANTED—
WE BUY COUNTRY LANDS.
CRISMON & JENNINGS,
406 Central Bldg. Sixth and Main streets.

WANTED—EXCHANGE, $1300 EQUITY NICE 5-room cottage with $1000 to $1500 cash for small mountain ranch near Los Angeles with plenty of water. Owner only. OSBURN LAND CO., 405 Chamber of Commerce. 4

WANTED—HOUSES AND LOTS IN THE west and northwest sections. I can sell your property quickly if you really want to sell. J. B. LEISER, 412 International Bank Bldg., corner Spring and Temple. A5442. 4

WANTED—I HAVE SEVERAL CASH BUYers for special bargains in business or industrial property, north of First st. J. B. LEISER, 412 International Bank Bldg. A5442. 4

WANTED—I HAVE STOCKS THAT PAY 12 per cent.; want house and lot or ranch up to $25,000; investigate. Address W, box 234, TIMES BRANCH OFFICE.

WANTED—TO BUY FOR CASH, OR TRADE for first-class city property; 10 to 20-acre ranch. Owners only. Address A, box 125, TIMES OFFICE.

WANTED — SMALL RANCH OR BUSINESS opportunity for beach lot, stocks and cash; value to $1500 or less. Address Z, box 101, TIMES OFFICE.

WANTED — GLENDALE OR TROPICO property; a vacant lot, also a home. Give full particulars; owners only. Address B, box 35, TIMES OFFICE.

WANTED—WOULD INVEST UP TO $10,000 in country property; bargains only. Address W, box 254, TIMES OFFICE.

WANTED — 8 TO 10 ROOMS, LARGE grounds, Pico Heights or Hollywood way. CRUTCHFIELD, 106 South Broadway. 5

WANTED—A SMALL HOUSE ON LARGE lot. Must be a bargain. Address B, box 166, TIMES OFFICE.

WANTED—
To Purchase, Miscellaneous.

WANTED—WINDMILL IN FIRST-CLASS order. MRS. L. LANGE, Watts, Cal.

WANTED—TO BUY WINDMILL OUTFIT TO move; cash if cheap. BROADWAY 1364. 11

Classified Liners.

WANTED— To Purchase, Miscellaneous.

WANTED—TO BUY YOUR FURNITURE, CASH OR EXCHANGE. Any amount, one piece or 100 rooms. We want rooming-houses and restaurants, office, store fixtures, carpets, bric-a-brac and china, stoves, silverware, trunks, pianos. SEELE BROS., FURNITURE BUYERS. Calls promptly answered out of town. F7316. 511 S. Main st., Main 2042. 4

WANTED — HIGHEST PRICE PAID FOR household and office furniture. Give us a chance to figure on your goods before disposing of them. Largest second-hand store in Los Angeles. JAMES COLGAN & CO. 711 to 715 S. Spring st. Main 2032. F7364.

WANTED—WE POSITIVELY PAY HIGHEST PRICES FOR LADIES AND GENTLEMEN'S GOOD SECOND-HAND CLOTHING, SHOES, VALISES, TRUNKS, BEDDING, FURNITURE, CARPETS, SPORTING GOODS, ETC. CALLS PROMPTLY ATTENDED. PHONES A5747, MAIN 2857. 4

WANTED—FIRST-CLASS SEWING MAchine (nearly new;) prefer White. Want first-class visible typewriter; prefer Underwood. Will exchange cheap beach lot, or first-class real estate subdivision stock. Address B, box 109, TIMES OFFICE. 4

WANTED — WE PAY HIGHEST CASH PRICES FOR LADIES' AND GENTLEMEN'S SECOND-HAND CLOTHING, SHOES, VALISES, TRUNKS, BEDDING, HATS, BRIC-A-BRAC. CALL A1234. 4

WANTED—WE PAY THE HIGHEST CASH PRICES FOR SECOND-HAND FURNITURE, CARPETS, STOVES, CROCKERY, GLASSWARE; ONE PIECE OR ANY AMOUNT. CALL 24692. 4

WANTED—OLD LEATHER BOUGHT FOR cash; we pay cash for all leather; old belting, pole, harness, suitcase, or any kind of large or small lots. THE XLNT LEATHER CO. 1111 E. 22nd st. 7

WANTED—SELL OR EXCHANGE YOUR old furniture. We have thousands of customers waiting to buy it. Phone us, Main 2237, Home F3171. COLYEAR FURNITURE CO. 509-511 S. Main. 10

WANTED—AT ONCE, FIRST-CLASS ROOMing-house, central location. If you have a house that will bear close inspection that you will sell at a low figure for part or all cash, phone me up at WEST 1071, Home 79815. 4

WANTED — TO BUY FURNITURE AND household goods. If you have one piece or a house full, we will pay you one-third more than others. Phone us. Main 1137, Home F3171. COLYEAR'S, 509-511 S. Main.

WANTED — A GOOD SECOND-HAND spring wagon. Must be cheap for cash. Also set of double work harness. Address full description, A, box 192, TIMES OFFICE.

WANTED—WE BUY HIGH-CLASS LADIES' and men's street and evening clothes. Highest prices paid. 412 S. SPRING. Main 2397.

WANTED—DIAMONDS, OLD GOLD, JEWelry; highest price; a fair deal. H. B. CROUCH, manufacturing jewelry, 542 S. Broadway.

WANTED—HOUSEHOLD GOODS, FURNIture, carpets, any quantity. Highest cash price paid. RHOADES & RHOADES, 520-522 S. Main st. Phones Main 1259; F1259.

WANTED—TO PURCHASE A GOOD LAUNdry route. Give amount of business and size of laundry. Address W, box 296, TIMES BRANCH OFFICE. 4

WANTED—TO PURCHASE, SECOND-HAND furniture, stoves and carpets. See us before disposing, will pay you more. Phone Broadway 1201. LEVY'S, 529 S. Spring st.

WANTED — TO PURCHASE ROOMING house of 40 or 45 rooms. Must be close in; good lease; one that is paying. Wish to deal with owners only. Phone SOUTH 5272.

WANTED—HIGHEST PRICE PAID FOR gentlemen's cast-off clothing. Tel. Home 2880. Place of business, 211 E. SECOND ST.

WANTED — HIGHEST PRICES PAID FOR second-hand furniture, if you want what your furniture is worth see us. ROSSMER'S. F7483, Main 3268. 7

WANTED—FURNITURE AND GENERAL merchandise; don't sell or trade until you see us. L. A. AUCTION AND COM. CO., 730 S. Spring. Broadway 1667, F1719.

WANTED—CASH PAID FOR FEATHER beds. 720 SAN PEDRO. Main 1164, Home 3041.

WANTED—AT ONCE, GOOD SECOND-HAND photographer's tent. Address 1210½ S. LOS ANGELES ST. 5

WANTED—DIAMONDS, JEWELRY, ETC.; pay cash; get my offer; fair dealing. H. T. REID, 1½ S. Broadway, room 133. A1926.

WANTED—WILL PAY $3000 SPOT CASH for best transient hotel or apartment. Deal with owners only. PHONE F5507. 6

WANTED—DIAMOND SOLITAIRES AND other jewelry and old gold. S. SCHEPP, 412 S. Broadway.

WANTED—A NICE LADY'S DESK, IN GOOD condition, and cheap for cash; state price. Address A, box 195, TIMES OFFICE. 4

WANTED—ROLL-TOP DESK AND CHAIR; cash ready for bargain. F1221. 420 SECURITY BLDG.

WANTED — WE PAY HIGHEST PRICES. DIAMONDS, antique jewelry, old gold. RUBIN & CLARK, Jewelers. 321 S. Spring. 4

WANTED—FURNITURE AND HOUSEHOLD goods for 2 hotels. Call F7719.

WANTED— Miscellaneous.

WANTED—BUSINESS MEN AND OTHERS to know that we can furnish accurate mailing lists of every description. WESTERN DISTRIBUTING COMPANY, 332 Citizens' National Bank Bldg. A8271. 4

WANTED—CONTRACTOR TO FURNISH MAterial and finish inside of building containing 4 3-room suites and 2 stores, in exchange for $2500 equity in downtown real estate worth $6000; will put up brick walls myself. 29904. 4

WANTED—LEAKY ROOFS TO REPAIR. I guarantee them if you wish it. Try me and have no more troubles. ZIEGLER, 705 West Washington. Phone 24668.

WANTED—TRAINED NURSE WOULD LIKE an invalid to board and care for at nurse's home; terms very reasonable. At 121 WEST 27TH PLACE.

WANTED — RHEUMATISM CASES; WILL pay cash for them. 306 SAN FERNANDO BLDG. Phone Main 7013.

WANTED—MISFIT CLOTHING; HIGHEST price paid for gentleman's misfit clothing. Home A1189; MAIN 2285. 216 E. 1ST ST.

WANTED—TO HIRE HORSES OR MULES. Apply 628 ALISO ST. DIAMOND COAL CO. 4

TO LET— Furnished Rooms.

TO LET — AT HOTEL OHIO, 217 NORTH Broadway, opposite Courthouse, second entrance, elegantly furnished rooms, 50c to $2 per day, $2.50 weekly and up. Phone in every room, free; also baths. Running hot and cold water. Best place to stop for the money. Close to theaters and business.

TO LET—A LADY LIVING ALONE WILL rent a front room for light housekeeping at $10 per month. Call 1621 BELLEVUE ave. or 'Phone Temple 1530. 4

TO LET—NEWLY FURNISHED, SUNNY front parlor room for two, very close in. Pleasant surroundings, also board. 227 S. Olive. 5

TO LET—WIDOW HAS BEAUTIFUL LARGE front room to let to gentleman or couple. Address T, box 232, TIMES BRANCH OFFICE. 8

TO LET—THE WATAUGA, STRICTLY FIRST-class, sunny rooms, thoroughly renovated, centrally located, nearly opposite The Times, 121 S. Broadway. Phone A1227, Bdwy. 1882. 4

TO LET — ONE HOUSEKEEPING ROOM, suitable for couple engaged in the business section; rent $3 per week. Apply HOTEL CHESTER, 454 S. Spring st. 4

TO LET — 2 OR 3 CONNECTING FURnished rooms for light housekeeping; sunny, quiet and clean; adults only. 252 S. FREMONT ave. Third. 4

TO LET — FIRST-CLASS FURNISHED room, bath, steam heat, hot water, rates $1 per day; $4.50 per week. MILTON, 539½ S. Broadway. 7

TO LET — HANDSOMELY FURNISHED, sunny front room in private cottage, $8 month. 311 GARLAND AVE., near Eighth. Phone 52694. 5

TO LET—ELEGANT 2-ROOM SUITE FOR housekeeping; also single rooms; low rates; excellent location; walking distance. 231 N. HOPE ST. 4

TO LET—524 S. MAIN. NICE SUNNY rooms $1.50 and $2; light housekeeping allowed. 7

TO LET—FURNISHED ROOMS, REASONable, near High School; five minutes from Spring and Broadway. 436 N. HILL ST. 4

TO LET—$1.50 WEEKLY; LARGE, SUNNY room, well furnished; clean. 2309 E. NINTH ST. Also 1112 E. Seventh st. 4

TO LET—BEAUTIFUL LARGE LIGHT BEDroom, nicely furnished, at 824 FRANCISCO ST., block of Eighth; walking distance. 6

TO LET — ELEGANTLY FURNISHED housekeeping suites; also single rooms; fine location; low rate. 734 RUTH AVE. 6

TO LET—NEWLY FURNISHED, SUNNY, outside rooms, housekeeping. 320 S. Olive.

TO LET — HANDSOMELY FURNISHED room, with parlor; bath, telephone, $1350, 810 S. LAKE ST. 4

TO LET—1 OR 2 NICE FURNISHED FRONT rooms in private residence; furnace heat; close in. Phone TEMPLE 979. 4

TO LET—FURNISHED HOUSEKEEPING rooms, $2 week, clean, quiet house. 548 S.

TO LET—TWO OR THREE HOUSEKEEPING rooms in new bungalow. 1460 WEST 25TH ST. Separate entrance; no children. 3

TO LET—LARGE, CLEAN, SUNNY FRONT room for housekeeping; close in. 326 GEORGIA ST. 7

TO LET—NICELY FURNISHED SINGLE rooms, $10 and $12. 831 S. FLOWER. 4

TO LET— Furnished Rooms.

TO LET—NEW HOUSE, BRIGHT, OUTSIDE rooms, housekeeping and single, $1.50 to $4; hot bath, laundry; walking distance; cars direct to depots. TEN EYCK, 111 S. Figueroa.

TO LET—1 LARGE FURNISHED HOUSEkeeping room, $8. 141 W. 16TH. 5

TO LET— Unfurnished Rooms.

TO LET—2 BEAUTIFUL UNFURNISHED outside housekeeping rooms with kitchen and large closet, including gas, electric light, bath, $12 month; children allowed. Call all week. 1217 S. LOS ANGELES ST. 4

TO LET—4 LARGE, SUNNY ROOMS, ALL modern, large screen porch and bath. 507 S. CHICAGO ST., Boyle Heights. 6

TO LET— Flats.

TO LET — UNFURNISHED FLATS, NEW, modern, close-in flats of 4, 5 and 6 rooms each, at $15, $18 and $20. Water free. Modern plumbing, private bath and toilet, gas and electricity. Everything modern and new. Walking distance, but convenient to car line. 940 to 942½ Francisco st. Key at 942½. See owner at CITY AND COUNTY BANK, 2d and Spring sts.

TO LET— $12.50. Attractive 4-room apartments; porcelain bath, gas range attached; very complete; walking distance. WRIGHT & CALLENDER COMPANY, 403 South Hill st.

TO LET — VERY COSY 5-ROOM UPPER flat, unfurnished; new building; hardwood floors, with every modern convenience; best possible car service; 2 lines; price reasonable; also 4-room lower flat, completely furnished. 1322 W. 29TH ST. 4

TO LET — $16; MODERN FLAT, 5 ROOMS and bath, 1013½ and 1013 Diamond st., and 1016 W. 1st st. Apply 1017 W. First st. Take W. Second st. car, get off at Fremont ave., or call at 207 S. BROADWAY. A3043, Main 2043. 10

TO LET—6 ROOMS, BATH, HOT AND COLD water, hardwood floors, beam ceilings, one of the finest flats in the city. 707 VALENCIA. See R. J. BUSCH, hatter, 2nd and Broadway. 9

TO LET—FLAT, 4-ROOM MODERN FLAT, on Calumet st., on Angeleno Heights, $16, water paid. Inquire MRS. M. HOOVER, room 204, 313 W. Third. M. 3471. 4

TO LET—UNFURNISHED FLAT, 6 ROOMS; modern; elevated; lawn, flowers, walking distance to business part. 531 FREMONT AVE. 7

TO LET — 6-ROOM LOWER FLAT, 428 N. Hill, opposite High School; instantaneous heater, cellar, etc.; lowest rent. 'Phone 51974, M. E. HILLIS, Times Office. 4

TO LET—5-ROOM COTTAGE FLAT, HARDwood floors, beamed ceilings, furnace, up-to-date in every way; rent reasonable. 1418 BERENDO ST. Pico Heights car. 5

TO LET — 5-ROOM LOWER FLAT; GAS range and heater; Westlake district. 1025 GRAND VIEW ST. Adults. 'Phone West 2340. 6

TO LET—TWO SUNNY CORNER MODERN flats, 5 and 6 rooms; low rent; finest location in city; close in. 1142 INGRAHAM ST. Seventh-st. car. 4

TO LET—THE MOST ARTISTIC 7-ROOM UPper flat in the Westlake district; lovely large rooms; will furnish for responsible tenant; adults. 642½ S. ALVARADO ST. 4

TO LET—NEW, CLEAN MODERN UPPER flat; 4 rooms and bath; buffet and cabinet kitchen. 3113½ and 3115½ Dalton ave.; rent $15 and $16. Phone WEST 3715, or 29486. 5

TO LET—MODERN FLAT, WALKING DIStance, west of Figueroa, six rooms, southeast exposure, lawn, flowers. 403½ BIXEL. Main 3529. 4

TO LET—MODERN SUNNY 6-ROOM FLAT; close to High School; reduced rent. Call 706½ CALIFORNIA. 6

TO LET—FOR 2 PERSONS ONLY, PARTLY furnished, 4 rooms, $12 per month. 335 W. JEFFERSON. 6

TO LET—CLOSE IN, SUNNY OUTSIDE 4-room flat, first floor. 604 S. FREMONT AVE. 4

TO LET—5-ROOM MODERN UPPER FLAT, best part city, bath, heater, $25, water paid. 1271½ S. FLOWER ST. 'Phone A3632. 4

TO LET — MODERN, NEW FIVE-ROOM flat, in Westlake district. Apply 661 S. BONNIE BRAE ST. 'Phone 52196. 7

TO LET— Furnished Flats.

TO LET — $32; MODERN, SUNNY, COMpletely furnished flat; five rooms and bath; close in, good neighborhood. Apply 1017 West 1st st. Take W. 2d st. car, get off Fremont ave., or call room 211, 207 S. BROADWAY. A3043, Main 2043. T. Wiesendanger. 3

TO LET — 4-ROOM FLATS, FURNISHED complete for housekeeping; cosy, sunny outside rooms, near Hollenbeck Park; low rent to good tenants. Owner, MISS HURD, Hotel Astoria. Key at 1535 E. Fourth st. 4

TO LET—THE MOST ARTISTIC 7-ROOM UPper flat in the Westlake district; lovely large rooms; will furnish for responsible tenant; adults. 642½ S. ALVARADO ST. 4

TO LET—ONE NICELY FURNISHED FIVE-room flat; hardwood floors; very convenient; rent $25. 1326 CALUMET AVE. 'Phone Main 2561. Take Angeleno Heights car. 4

TO LET—FURNISHED; 6-ROOM SUNNY flat; well furnished; walking distance, between Eighth-Ninth. 827 MALLARD ST. Take Westlake Traction car. 4

TO LET—4-ROOM MODERN FLAT, FULLY furnished, right in town; no children. 844 S. HOPE. 4

TO LET—4-ROOM FURNISHED FLAT, 1 block from Westlake Park, $35. Inquire 2322 W. EIGHTH ST. 4

TO LET—NICELY FURNISHED LOWER flat; 6 rooms; modern; good condition. 3116 S. GRAND AVE. 4

TO LET—BEAUTIFULLY FURNISHED COTtage flat, very desirable, Hoover near Adams. University car. PHONE 29481. 4

TO LET—FURNISHED 5-ROOM FLAT; downtown. A4653. 4

TO LET—NEWLY FURNISHED 3-ROOM flat; rent $15; sunny rooms. 1100 E. 12TH. 5

TO LET— Apartments Furnished. And Unfurnished.

TO LET—$36 MONTHLY, HOUSEKEEPING apartment, completely furnished, very large parlor, bedroom, kitchen, gas range, bath, phone. Comfortable and nice. 334 S. Figueroa st. Also $18, 218 N. Fremont ave. Also $14, 150 N. Beaudry ave. Also $18.50, with private bathroom, very fine, 512 West 4th st. 7

TO LET—SAWYER APARTMENT, BRAND new, just completed, 2 rooms, bath, hot and cold water and single rooms. 327 S. HOPE ST., between Third and Fourth. You will be the first to move in. 'Phone Broadway 1428, A6448. 3

TO LET — ELEGANT MODERN 2 AND 3-room apartments, handsomely furnished, in large private home; $22.50 and $32.50; choice locality; walking distance; adults. 1119 W. SIXTH. Main 4780. 4

TO LET—CALDWELL APARTMENTS, 926 Crocker st. New 3-story fireproof brick building, 2, 3, and 4-room apartments, completely furnished, $2.50 and up per week. Electricity, bath and laundry free. PHONE F7196. 4

TO LET—$30 MONTHLY, 3 LARGE SUNNY rooms, completely furnished, everything new. Both phones, large fine grounds, close in. Take W. Second st. car to Corto st. THE GOLETA APARTMENTS, 1117 W. 1st st. 10

TO LET—$10 MONTHLY, SUNNY APARTments, completely furnished; new, bath, phones, clean comfortable; very convenient; close in. 2011 E. 9TH ST. Also $16, at 218 N. FREMONT AVE. 10

TO LET—BYRAM APARTMENTS, 1037 Byram st., nicely furnished housekeeping suites, private bath, steam heat, hot water, quiet location, walking distance to Broadway. Take W. 12th-st. car. PHONE 53479. 17

TO LET— WESTLAKE DISTRICT. A front suite of two rooms, bath and kitchen, steam heat. 730 BEACON ST. 4

TO LET—IN WESTLAKE SECTION, 4-room cottage flat, with reception hall, completely furnished, gas, electricity, bath, large yard, lots of sunshine; adults. Apply 722 VALENCIA. 5

TO LET— HOME 51924. THE ELDEN, New building, heated, choice location. 1102 Elden ave., corner W. 11th st. W. Ninth st. car., one block south. 4

TO LET — $12 MONTHLY, SUNNY APARTments, completely furnished, new; bath, phone, clean, comfortable, very convenient; close in. 1026 W. FIRST ST. 10

TO LET—THE ETIWANDA, 824 MALLARD, between Eighth and Ninth; 2 blocks west of Figueroa; nicely furnished housekeeping suites; sunny side. PHONE 51965. 10

TO LET—HOTEL SILVERTON, HILL AND 16th, beautiful, newest housekeeping suites. Only four left. $40, $25, $15; gentlemen, $12; (or weekly.) Steam, electricity. 15

TO LET—412 BOSTON, NEAR BUNKER Hill; sunny furnished housekeeping apartments, separate entrance. $9 and $14. A7143. 4

TO LET — $31, $27; 4-ROOM FURNISHED suite, flooded with sunshine; 2 wall beds. CROWN HILL APARTMENTS. 'Phone 53291. 4

TO LET—LOW TO RIGHT PARTIES, 2 AND 3-room apartments, furnished. Call mornings. 3600 S. GRAND AVE. 5

TO LET—FURNISHED 4-ROOM APARTment, sunny corner, $25; also 2 rooms, housekeeping, $12.50. 2624 S. MAIN. 4

TO LET — 6-ROOM NICELY FURNISHED lower sunny flat, close in. 1231 W. SEVENTH ST. 'Phone Broadway 1800. 9

TO LET—UPPER HOUSEKEEPING SUITE; good kitchen and screen porch; $12 per month. 141 N. BUNKER HILL, near First. 5

TO LET—COMMODIOUS, NEWLY FURNISHed 3-room apartment; private bath; near in. PHONE 52809. 4

TO LET — 2 ROOMS, COMPLETE, SUNNY, beautiful home; Westlake; walking distance; adults; references. 757 GARLAND AVE. 7

TO LET—HANDSOME APARTMENTS; REAsonable. ANTHONY, 1337 W. Seventh.

TO LET— Apartments Furnished. And Unfurnished.

TO LET — MODERN HOUSEKEEPING apartments, furnished complete, the nicest and neatest to be found anywhere, and at the lowest rent. Phone, bath, gas range, hot water; pleasant yard and flowers. These apartments are especially ventilated, sunny, very clean and homelike. Go and see them, you will like them. Close in; no car fare.

$12—102 S. Beaudry, "The Denver."
$12—1133 W. First st. Fine air, high ground.
$16—1137 W. First st.; 3 splendid bedrooms.
$12—1141 W. First st.: Can't be equaled.
$12—204 N. Fremont "GENEVA."
$16—212 N. Fremont. "HELVETIA."
$16—216 N. Fremont, 2 double beds.
$16—222 N. Fremont, 2 double beds.
$12—1002 E. Ninth st., corner Gladys.
$12—1011 E. Ninth st., corner Ceres.
$14—150 N. Beaudry, "Chicago."
$12—2020 W. Colton st., "Florence."
$14—234 S. Figueroa st. Very close in.
$14—712 Ceres ave. "ALHAMBRA."
$12—911 Diamond st. W. Second-st. car.
$20—926 Crocker st. Fine for couples.
$16—512 W. Fourth st. Private baths.
$20—1126 Mignonette st. Very desirable.
$20—1117 W. First st. "THE GOLETA."
T. WIESENDANGER, 207 S. Broadway, Room 211, or 1017 W. First st. A3043.

TO LET—CARONDELET APARTMENTS. WESTLAKE DISTRICT. Apartments, large, well planned, lighted and ventilated; furnishings elegant and complete; disappearing beds, location the best, on splendid residence street, one block from Westlake Park. Now is the time to select your sunny rooms for winter. Take Westlake cars to Seventh and Carondelet sts., one block south to 756 CARONDELET ST.

TO LET— THE QUEEN, 839 CALIFORNIA STREET. Phones A7658. Broadway 1284. The most reasonable high-class 3-room apartments in Los Angeles. All modern conveniences. Call or phone any time, it is a pleasure to show you through.

TO LET— THE NETHERWOOD. SINGLE ROOMS. HOUSEKEEPING SUITES. 2807 S. GRAND AVE. The ideal apartment house; rooms, light and sunny; reception hall and parlor; very comfortable and pleasant house; large front porch and yard; fine surroundings, low rates. Grand avenue car. PHONE HOME 23561. 4

TO LET — NEWLY FURNISHED 3-ROOM flat, rent $15; sunny rooms. 1100 E. 12TH. 4

TO LET— Rooms and Board.

TO LET—FIRST-CLASS ROOMS AND board, on West Adams st.; large, sunny rooms; fine grounds; every modern convenience; 10 minutes from town on Grand-ave. car; references. Apply 421 W. ADAMS ST. Phones Home 23126, West 3679. 7

TO LET—NICELY FURNISHED ROOMS, gas, electricity, with excellent board, walking distance, rates moderate. 1063 ORANGE ST. E1736. 8

TO LET—HOTEL OTTAWA, 750 OTTAWA, all outside rooms; from $8 monthly up; meals a la carte; headquarters for Michigan people. 8

TO LET — Y.W.B.H. CHRISTIAN HOME clerks, stenographers, school and working girls; board and room, $3.50, $4.50. 125 E. 4TH ST. 8

TO LET—THE MOORE, 1001 W. EIGHTH; fine sunny parlor; corner room; for 2, with best board in city for the money. PHONE 53624. 6

TO LET—NEAR WESTLAKE PARK, FIRST-class room and board, $22 per month up; every comfort. 412 LAKE ST. 4

TO LET—NICE FURNISHED FRONT ROOM, well heated, walking distance, terms moderate. 'PHONE BROADWAY 3773. 6

TO LET—LARGE, SUNNY WARM ROOM, with board, near University, $35. A. LAIRD, 911 W. 35th. 4

TO LET — LARGE, SUNNY, WELL-KEPT rooms, with heat, good home table, terms reasonable. 738 S. GRAND AVE. 5

TO LET—ROOM AND BOARD IN A VERY respectable family, for a very respectable steady young man. Phone SOUTH 955. 4

TO LET—ROOM WITH EXCELLENT TABLE board, in a handsome home. 1204 ORANGE ST. 8

TO LET—ROOM AND BOARD, REASONable, nice home. 1543 EAST 30TH ST. 4

TO LET—$35 PER MONTH FOR COUPLE, private home. 122 WEST 28TH. 5

TO LET— Houses.

TO LET—6-ROOM COTTAGE, S. BURLINGton ave., $30; W. 9th st., $25; 3 8-room houses on Westlake ave., $40 and $55; all modern; furnaces. We rent rooms, flats and houses, furnished and unfurnished, in Westlake district. See us. WESTLAKE REALTY CO., 666 S. Alvarado. Temple 1500. 61133.

TO LET—
$15—4-room cottage, 422 Hartford Ave.
$8—4-room cottage, 2431 Wabash ave.
$8—4-room cottage, 2453 Wabash ave.
ALLISON BARLOW, 213 S. Broadway, room 124. Phones Main 409. Home A5091.

TO LET—UNFURNISHED 2-STORY NINE-room modern house at 406 W. Jefferson, ½ block west of Grand avenue; large lot, fine locality and good car service; rent $30 per month, water paid. 614 O. T. JOHNSON Bldg. Phone A 3892.

TO LET—4300 SOUTH FLOWER; A NEW, UP-TO-DATE 9-ROOM HOUSE; EVERY CONVENIENCE. REASONABLE TO THE RIGHT PARTY. F. H. REDPATH, 4 SOUTH 589. 4300 SOUTH FLOWER.

TO LET — 13-ROOM MODERN HOUSE; large lot; arranged for suites or single rooms or housekeeping, close in, at 815 Kohler st.; rent only $50 a month. SNAP. MAIN REALTY CO., 306 Severance Bldg.

TO LET—4026 PASADENA AVE., A DESIRable 6-room house and barn; corner, 75x150 feet; shed, chicken coops, trees and flowers. C. O. HENRY, 4025 Pasadena ave. 'Phone 31484.

TO LET—TWO-STORY 7-ROOM HOUSE. 2387 Cambridge street or will sell on reasonable terms. The choice residence section of Pico Heights. VAIL & CRANE, owners, 534 S. Spring.

TO LET—$7.50 MONTHLY; MODERN 3-ROOM up to date cottage. Large sunny rooms, pleasant surroundings. Take Watts local or Hooper ave. car. Apply 4002 COMPTON AVE. 10

TO LET—LARGE, NEAT TENT COTTAGE, near cars, high elevation, good mountain view, $10, with water. 5690 ALDAMA, Highland Park. Tel. E814. 4

TO LET—6-ROOM RESIDENCE, 1434 WEST 8th st., modern, sunny, in good condition; rent $35. Key at office. MARTIN I. SMITH CO., 417 S. Hill st. F5408.

TO LET—A 7-ROOM HOUSE, NEWLY PApered, in good condition, with a barn to an alley. 1142 E. 12TH ST. Rent $25. 'Phone Main 2561.

TO LET—$12.50; CAN'T BE BEAT; COSY 4-room place, walking distance, nice neighborhood; water heater, etc. Take (green) Boyle Heights car. 410 S. GLESS.

TO LET—2-STORY, 6-ROOM HOUSE, 1220 S. Union ave., gas, electricity; porcelain bath and cellar; rent $30, water paid. SUNSET 'PHONE WEST 1977. 4

TO LET—PICO HEIGHTS, MODERN 5-room cottage, 1316 Catalina st., $20; fine location and neighborhood; large list. Key at RAMSDELL, Pico, corner Dewey. 4

TO LET—HOUSES AND FLATS, FURNISHed and unfurnished; free list and information. FRANK C. SMITH & SON, 305 L. A. Trust Bldg. A4874. 5

TO LET — 4-ROOM PLASTERED HOUSE, basement and barn, flowers, etc.; one block to cars. 3422 JOHN ST., $6 and care of property. 'Phone F3014. 5

TO LET — 5-ROOM HOUSE; TOILET AND bath, gas; 2 lots, fenced for chickens. 142 S. CENTER ST. Phone Sunset Hollywood 707. 4

TO LET—5-ROOM COTTAGE, 1206 S. UNION ave.; gas, electricity, porcelain bath and cellar; rent $16, water paid. SUNSET 'PHONE WEST 1977. 4

TO LET—MODERN 6-ROOM COTTAGE, 3022 Oak st. Key at OWNER'S house, 503 W. 30th. 4

TO LET—A NINE-ROOM HOUSE ON VERmont ave.; will rent cheap to a desirable tenant. 'PHONE 53295. 5

TO LET — MODERN 9-ROOM HOUSE, 924 Beacon st.; price $60 month. WHITTEN, 531 Westlake. 'Phone 52510. 5

TO LET—NEW 6-ROOM BUNGALOW, W. 29th st., near Normandie; barn, gas, electricity, $30. Phone WEST 263. 6

TO LET—COTTAGE, 5 ROOMS AND BATH, rent $25. 314 W. PICO ST. 'Phone West 1474. 4

TO LET—5-ROOM MODERN COTTAGE, with furnace; walking distance. 744 KOHLER ST., $17; adults only. 4

TO LET—NEW 3-ROOM BUNGALOW, NICE yard; only $12.50 a month, water free. 315 N. FREMONT AVE. Apply 900 Temple st. 4

TO LET—$18, MODERN 5-ROOM HOUSE, with barn, etc. 717 E. 10th st. Inquire 1310 W. WASHINGTON. 4

TO LET—FINELY ARRANGED 6-ROOM modern cottage. 1622 TRINITY ST., gas, electricity, etc., $22.50; prefer adults. 5

TO LET—MODERN 5-ROOM COTTAGE, 2430 Brooklyn ave., $16, including water. Apply 337 N. MATTHEWS ST. 4

TO LET — MODERN 9-ROOM HOUSE, 924 Beacon st.; price $60 month. WHITTEN, 531 Westlake. 'Phone 5251.

TO LET—10-ROOM HOUSE, FINE CONDItion, close in; owner will keep open 12 till 4. 1365 S. HOPE. 5

TO LET—7-ROOM HOUSE, 1031 N. BONNIE Brae st. Call at 1030 N. ALVARADO ST. for information. 4

TO LET—10 HOUSES, $7 TO $75 MONTH. C. M. BUCK, 129 S. Bdway. Main 666, Ex. 666. 4

TO LET—4-ROOM CALIFORNIA HOUSE, bungalow style. 'PHONE 21509. 4

TO LET—3-ROOM HOUSE, REAR 1304 W. 24TH. Gas stove, sink, etc. 4

TO LET—10-ROOM HOUSE, CLOSE IN, $25. 807 ALPINE ST. 5

TO LET— Houses.

TO LET — $30. NEW 6-ROOM HOUSE, hardwood floors, beamed ceilings, gas, electricity, and all modern improvements; 4206 Halldale ave.; 5c fare; at end of Dalton ave. car line.

To let—$30. New 8-room house, hardwood floors, beamed ceilings, gas, electricity and both 'phones on tract; 4268 Halldale ave.; 5c fare; at end of Dalton ave. car line.

To let—$30. New mission house, eight large rooms, hardwood floors throughout, gas, electricity; on lot 52x135; 4283 Halldale ave.; 5c fare; at end of Dalton ave. car line.

All the above-named houses are first-class and located in the beautiful University Place tract, where the building restrictions are not less than $3000, thus insuring you fine neighbors. The tract is already built up with fine residences, some of them costing as high as $8000.

For further information regarding the above and other property owned by the company, call on or write D. F. SULLIVAN, Sales Manager, Pioneer Investment & Trust Company, seventh floor, Grant Bldg. 'Phones Home Exchange 277, Sunset Main 1583. 5

TO LET—TWO 6-ROOM FLATS, 2331 EAST 7th st., nice location, good neighborhood. Will rent for $12.50 per month, including water. JACOB STERN, 404 Pacific Electric Bldg. 4

TO LET—A NEW MODERN 5-ROOM COTtage on 45th st., ¼ block from Grand ave. car line. Fine neighborhood and best car service. Price $30, and water. Key at our office. Phone A6897. Main 592. R. F. DAVIS, care The John M C. Marble Co., H. W. Hellman Bldg.

TO LET—NICE 5-ROOM HOUSE, MODERN good neighborhood; 5 cent car fare. Toward Hollywood, 324 Merwin st., only $12.50 per month, including water. JACOB STERN, 404 Pacific Electric Bldg. 4

TO LET—5-ROOM MODERN, NEW HOUSE, at 6315 Neva st., fine lot, 5c car fare; good neighborhood; rent only $10 per month. JACOB STERN, 404 Pacific Electric Bldg. 4

TO LET—3726 VERMONT AVE., A COMfortable, desirable 8-room home, on lot 50x150 ft., in good condition. Desirable neighborhood. Rent reasonable; will lease to permanent tenant. Key at corner grocery, or to owner, HENTZ, Unique Theater. F6716. 4

TO LET — $30 MONTH, MODERN 5-ROOM cottage on 35th Place, ½ block from University. S.W., good neighborhood, near cars; also 6-room modern on Central avenue, near 16th; made new inside; modern for $22. BROCKMIER, 201 Tajo Bldg., 1st and Bdwy. Phone A5595.

TO LET — $70; NEW, ELEGANT RESIdence; eight extra large, sunny rooms; seven latest wall beds; each room a perfect parlor in daytime; showy, no sign of a bed, and at night each a large bedroom. Central. Lawn, palms and roses. 944 Francisco st. A3043, Main 2043. 207 SOUTH BROADWAY. 10

TO LET— Furnished Houses.

TO LET— FURNISHED AND UNFURNISHED HOUSES, FLATS, APARTMENTS. AN EXCLUSIVE LIST OF ATTRACTIVE NEW AND MODERN PLACES. ALL SIZES AND DIRECTIONS. AT VERY REASONABLE RENTALS. LISTS AND INFORMATION FREE. WE MAKE HOUSE HUNTING EASIER. Twenty years renting Los Angeles property. ALSO FIRE INSURANCE, LOANS, STOCKS AND BONDS, GENERAL REAL ESTATE. WRIGHT & CALLENDER CO. 403 SOUTH HILL ST.

TO LET—1051 BONNIE BRAE. COMPLETEly furnished, ten rooms, reception hall, basement; furnace, gas and coal ranges, fireplaces, etc. Gas and electricity throughout; fine neighborhood; splendid car service. Reasonable. TELEPHONE 50239. 4

TO LET—FURNISHED BUNGALOW, NEW house of 5 rooms; strictly down to date; gas, electricity, phone and piano; all service on ready for use. Take W. Jefferson car to Kansas ave. 3160 KANSAS AVE., corner 31st. 4

TO LET — IN BEAUTIFUL GARVANZA, overlooking the Arroyo a modern house, completely furnished, 5 bedrooms and sleeping porch, suitable for family of adults, with or without board, near car line. PHONE 29047.

TO LET—FURNISHED, ELEGANT HOME, finely located, on heights, near W. Adams st.; beautiful trees and shrubbery; garage; experienced girl in house will stay if tenant desires. HOME 71040, WEST 1060.

TO LET—FURNISHED, BEAUTIFUL, ARtistic story-and-half bungalow; every modern convenience; nice location; lawn and flowers; rent reasonable to good tenant. 1328 E. WASHINGTON. West 1314.

TO LET—25-ROOM FURNISHED HOUSE IN Pasadena, located only four blocks from the Maryland Hotel; will lease this place for $75 per month; you should net $100 per month. R. T. COCHRAN, 318 P. E. Bldg.

TO LET — COMPLETELY FURNISHED large 7-room bungalow with furnace and hot water plant; exclusive neighborhood and fine view. 827 CARONDELET ST. W. Ninth-st. car. Home phone 51317. 4

TO LET—25-ROOM FURNISHED HOUSE IN Pasadena, located only four blocks from the Maryland Hotel; will lease this place for $75 per month; you should net $100 per month. R. T. COCHRAN, 318 P. E. Bldg. 4

TO LET—COMPLETELY FURNISHED 8-room house; piano player, furnace and garage; near St. James Park; can be seen from 3:30 to 5:30 p.m. 2100 THOMPSON ST. Phone 53607. 4

TO LET—NEARLY NEW AND MODERN bungalow, completely furnished; price $40 per month. Call and see the place. 2100 S. VERMONT AVE. 4

TO LET — $50; 8-ROOM ELEGANT RESIdence, completely furnished, in highest class district. Also, $90, 12-room residence. T. WIESENDANGER, 207 S. Broadway. 3

TO LET—5-ROOM MODERN COTTAGE, nicely furnished; trees and outbuildings; inviting place. SWIFT, 1019 Ingraham st. Phone Broadway 2170. 5

TO LET—FURNISHED, A NICE SIX-ROOM cottage, good neighborhood, fruit trees, chicken yard, piano in house. 1782 WEST 21ST ST. 4

TO LET—COTTAGE, 1361 NORWOOD ST., 5 rooms furnished, bath, gas, electricity. Phone Home 21234. MRS. CALLAHAN, agent, 1347 Norwood st. 5

TO LET—COMPLETELY FURNISHED FIVE-room bungalow; clean, artistic and comfortable; rent to permanent tenant, $35. Phone 71664, EAST 2936. 4

TO LET—MY HOME, CLEAN, WELL FURnished; lawn, shade trees; good barn; ½ block Washington car. 1942 ELLENDALE AVE. 7

TO LET—5-ROOM HOUSE, FURNISHED complete, 1-4 blocks from W. 9th st. car line, $25 per month and water. 1006 DEWEY AVE. 4

TO LET—WILSHIRE DISTRICT, MODERN, sunny 8-room residence; ideal location; completely furnished. Rent $50; lease. MARTIN I. SMITH CO., 417 South Hill. F5408.

TO LET—NICE, SUNNY 4-ROOM COTTAGE, furnished completely; everything for housekeeping; near corner of 34th and Central. Call 3330 CENTRAL AVE. 4

TO LET—COMPLETELY FURNISHED MODern 8-room residence; furnace, garage, etc. Call 1242 WESTLAKE AVE. 'Phone 53173. 4

TO LET — BEAUTIFULLY FURNISHED sunny new; in Highland Park; no children; references. Phone mornings, 29497. 6

TO LET—WHOLE OR ANY PART OF ELEgant furnished residence. Call forenoons only, 3000 S. GRAND AVE. 4

TO LET—NEWLY AND COMPLETELY FURnished four-room cottage in Boyle Heights, only $18 monthly. HOME PHONE 41360. 5

TO LET — 6-ROOM BUNGALOW, FURnished complete, with piano. Call 1220 W. 48TH. Phone South 4182. 7

TO LET—FURNISHED 8-ROOM HOUSE, close in, $60 month. 1417 S. FLOWER ST. Phone 23889. 9

TO LET—FURNISHED HOUSE, 1042 GRATtan st., $50. 114 STIMSON BLDG. A6884. 4

TO LET—5-ROOM COTTAGE, COMPLETELY furnished, with piano. 1417 WEST PICO. 4

TO LET— Stores, Offices, Lodging Houses.

TO LET—BRIGHT, SUNNY OFFICES, Columbia Trust Co. Bldg., 311 W. Third st. HENRY WILLARD, 201 Columbia Trust Co. Bldg.

TO LET—DESK ROOM IN LARGE, FINEly furnished office in Security Bldg., with use of stenographer and telephone; rent reasonable. Call ROOM 332, Security Bldg. 4

TO LET—FINE FRONT OFFICE ON SECond floor, furnished or unfurnished. 201 UNION TRUST BLDG. F5768. 5

TO LET—STORE, 16 BY 40, AT 120 EAST 2d street. Rent $60 per month. See HUMMEL BROS., 116 East 2d st. 7

TO LET—A PHYSICIAN, PRIVATE OFfice, reception room and telephone, $25 month. 429 MASON BLDG. 7

TO LET—DESK ROOM FOR RENT; FINE location, at 442 CHAMBER OF COMMERCE BLDG. 4

TO LET—STORES, PICO NEAR FLOWER. F3732. MARSHULTZ, 555 S. Broadway.

TO LET—DESK ROOM, BOTH PHONES. ALEXANDER, 230 Bradbury Bldg. 5

TO LET—STOREROOM, 1510 W. SEVENTH. R. J. BUSCH, Second and Broadway. 10

TO LET—OFFICE. G. P. THRESHER, 409 MERCHANTS' TRUST BLDG. 4

TO LET— Stores, Offices, Lodging Houses.

TO LET— WAREHOUSE SPACE. BRICK BUILDING. SEVERAL THOUSAND SQUARE FEET. SANTA FE SPUR. LONG LEASE. LOW INSURANCE. PACIFIC STOVE CO. 7TH AND ALAMEDA STS.

TO LET— 1 or 2 fine suites of offices, in modern fireproof building, centrally located; also large light, single rooms. Reasonable rent. C. WESLEY ROBERTS CO., 217 Citizens' National Bank Bldg. Home A4834, Main 5573.

TO LET—STORES, $10, 106 S. BEAUDRY; $20, 1122 E. 7th st.; $15, 1013 E. 9th st.; $15, 1005 E. 9th st.; $15, 1002 E. 9th st.; $25, 527 W. 2d st.; $30, 651 S. Hope. T. WIESENDANGER, 207 S. Broadway, A3043, Main 2043. 10

TO LET— 742 to 746 S. Broadway, 3 new storerooms, 20x100 ft. each, ready for occupancy; very reasonable rent; will give lease. LEE A. McCONNELL & CO., Sole agents, 311-12 Douglas Bldg. 6

TO LET—900 EAST PICO, CORNER OF Stanford; new, modern, strictly up to date apartment house of 44 rooms; rent $150 per month; agents please note. P. S. BROWN, Broadway 1576. 302 E. Fifth. 7

TO LET— 330½ S. Spring st., 41-room lodging-house, unfurnished, in central location; renovated throughout; will give good lease. LEE A. McCONNELL & CO., 311-12 Douglas Bldg. 6

TO LET—NEWLY PAINTED AND DECOrated storeroom, No. 430 S. Hill, occupied by Thayer Decorating Co. until fire in the Occidental Hotel building 4 weeks since. Will give long lease if desired. See MR. LOOMIS, 434 S. Hill st. F8434, Broadway 2470. 7

TO LET—FOR DYE WORKS, LAUNDRY, manufacturing or other business; brick building at corner E. Ninth and Hemlock sts. PHONE MAIN 2289. 4

TO LET—$12 MONTH, 109 N. BOYLE AVE., artistic mission store; plate-glass front; suitable for millinery, dressmaking, tailoring, dental office, etc. Phone WEST 3363. 6

TO LET—ON GROUND FLOOR, A LARGE neat appearing desk space, large enough for 3 desks, privilege of both phones. Rent is reasonable. See FLYNN, 105 S. Broadway. 4

TO LET—2 STORES FOR MEAT MARKET, barber shop or any other business at $15. 1659 and 1661 WEST JEFFERSON ST. Inquire at corner grocery. 4

TO LET—FINE OFFICE ON SPRING ST.; fitted up for dentist, physician, chiropodist or any similar business. Apply HOTEL CHESTER, 454 S. Spring st. 4

TO LET— Poultry Ranches.

TO LET—AT GARDENA; 5 ACRES RANCH, 5 rooms; house furnished; barn, chicken house, corral; good orchard; free water; price $140 year in advance. Inquire W. M. GRAY, Gardena. 4

TO LET—CHICKEN RANCHES; GOOD houses, barns, 8 lots, $14; new houses, barns, chicken yards, baths, $10. EDWARD FRASER, 218 S. Broadway; 1-3 p.m. 4

TO LET—4 ACRES, NEAR GARDENA, 5-room house, orchard, etc.; rent $20 per month. A. A. IRISH, 402 Grosse Bldg. 4

TO LET— Farming Lands.

TO LET—14 ACRES; 5-ROOM HOUSE, BARN and corrals; deep well and pumping plant; part in alfalfa, some peat land on ranch; 7 milk cows, horse, wagons, farm tools, chickens, 5 tons of baled hay, furniture; lease runs to Nov., 1910. All for $725. W. M. GRAY, Gardena, Cal. 4

TO LET—560-ACRE HAY AND GRAIN ranch; near Escondido; good house, also 160 acres, good house, near Perris. J. M. TAYLOR, 324 Citizens' National Bank Bldg. 6

TO LET— Miscellaneous.

TO LET — FIRST-CLASS MASSAGE PARlors, fitted for baths; everything furnished to work with; must be refined lady, well recommended. Address A, box 33, TIMES OFFICE. 5

FOR SALE— Houses.

FOR SALE—INVESTIGATE VALUES. $5500—No. 922 Fedora, 8 rooms; W. 9th car. $5500—No. 1614 Oxford, 8 rooms, W. 16th car. PHONES 72130. West 32. HOME BLDG. CO. 6

FOR SALE — COTTAGE, BEAUTIFUL home; 6-room modern, large lot, on New England st. Will be sold at a bargain and small payment. See ROBERTSON, 123 S. Broadway. 4

FOR SALE—BEFORE YOU PURCHASE A home or lot, be sure and see the Los Angeles Real Estate and Homeseekers' Co. They will save you money. 218 AND 219 O. T. JOHNSON BLDG.

FOR SALE—$2400, EASY TERMS. I MUST dispose of my 5-room modern cottage, before Feb. 6, 1909. Lot 40x135, located at 226 West 60th st., ½ block from Moneta ave. See me at 718 GRANT BLDG. F. M. Strubb. 4

FOR SALE—6-ROOM COTTAGE, EAST 47TH street, a bargain, $2200, cash or trade equity for lot or will sell $300 cash, $15 per month; corner property. Address A, box 24, TIMES OFFICE. 4

FOR SALE—ONLY $2200; 6-ROOM DOUBLE bungalow, rents for $22 per month. Wall beds, gas and modern plumbing. This is a bargain; must sell this week. Owner, 278 EAST 47TH ST. Phone South 5080. 7

FOR SALE—BEAUTIFUL 5-ROOM NEW, modern two-story bungalow; garage, big lot; No. 135 East 47th Place; small cash payment, balance like rent; would take horse and rig or lot. Owner, 51132; TEMPLE 1500. 4

FOR SALE—AT A FINE BARGAIN. Very cheap, a fine lot, with small house; must sell at once; going East. Come today. 3225 E. THIRD ST. Take Boyle car; fine bargain; fine, fine, fine. Come today. 5

FOR SALE—AM LEAVING LOS ANGELES, must sell or exchange for vacant property, my 7-room home, on large corner lot, with barn, value $6000; no reasonable offer refused. 1184 W. 37TH PLACE. West 1358. 4

FOR SALE—3018 BRIGHTON AVE., HANDsome 5-room modern bungalow; lot 50x150 to alley; no incumbrance; $4000 cash. OWNER on property. 7

FOR SALE—5-ROOM COTTAGE, PLASTERed, one block to yellow cars, close in; could furnish; $2200, $150 down. Address 2739 PEPPER AVE. No agents, please. 4

FOR SALE — SNAP; SNAP; $1500 BELOW actual value; 7-room modern bungalow and 3 lots, 150x150; in beautiful Hollywood. G. R. COMTE, Main 8535. 107 S. Broadway. 4

FOR SALE—IF YOU WANT A BARGAIN IN a modern 6-room bungalow, that will surprise and please you. Easy terms. PHONE S. 2087. 5

FOR SALE—MODERN 6-ROOM HOUSE, ON Pico Heights. Lot worth $1800; house insured for $1800; mortgage $1600. Price $3400. Owner A6371. 4

FOR SALE — 4 ROOMS, MODERN; $40 down, $15 per month including interest, if taken before Saturday. Edendale or Crown Hill car. 1627 CORTEZ. 4

FOR SALE—NEW MODERN 6-ROOM BUNgalow; first-class barn, lawn, trees; splendid location; every convenience; $3650 net; a bargain. OWNER, 341 W. 45th st. 6

FOR SALE—$1000 HANDLES MODERN 6-roomed bungalow; balance easy; must sell; investigate this snap. Address F. S., STATION R. Built for a home; leaving city. 5

FOR SALE—2816 INGRAHAM ST., WESTERN Wilshire Heights; new modern 10-room swell residence; cost $10,500; price $8500. OWNER, 1616 E. First st. 6

FOR SALE—SEE SCOTT, 210 E. AVE. 57, for right cash prices; cottages in Highland Park; 4, 5 and 6 rooms; will trade; EAST 851. 6

FOR SALE—5-ROOM NEW COTTAGE, MODern, swell, up-to-date, barn, gas, $100 cash balance $20 month, including interest. 1161 E. 40TH ST. Central ave. car. 4

FOR SALE—DOUBLE COTTAGE FLAT, ALL modern, fine investment, live in one and rent the other. Price $5500. Owner, SOUTH 2798. 4

FOR SALE—$25 DOWN, ONLY $975, NEW 2-room bungalow, large lot, 30th st., block from car. See OWNER, 219 San Fernando Bldg. Main 2748. 4

FOR SALE — 1341 ALBANY ST., 12-ROOM house 2 baths, 2 toilets, 6 bedrooms; lot 50x135; east front; a real close-in snap; walking distance. 5

FOR SALE—NEARLY NEW, STRICTLY modern 8-room house, 2819 MAPLE AVE. Owner 1285 Bellevue ave. Phone Temple 1325. 4

FOR SALE—$1750 CASH, NEW 6-ROOM BUNgalow. 5916 SOUTH FLOWER. Come and see it. 7

FOR SALE—LARGE 5-ROOM MODERN house; first-class shape. 1419 E. 22ND ST. 6

FOR SALE—7-ROOM HOUSE AND LOT, 50x150. 1031 N. Bonnie Brae st.; price $3000. Call at 1030 N. ALVARADO ST. 8

FOR SALE—$6500. FINE HOME, RIVERside. Mortgage, $3500. Equity for clear property. BOX 955, RIVERSIDE. 4

FOR SALE—MODERN 9-ROOM HOUSE, 924 Beacon st.; price $9000. WHITTEN, 531 Westlake. 'Phone 52150. 5

FOR SALE—SIX-ROOM STRICTLY MODern new bungalow, southwest, near good car line. Phone owner, WEST 4966. 6

FOR SALE—HOUSE AND LOT AT 927 E. 52d Place; also furniture. Inquire of OWNER. No agent. 5

FOR SALE—CALL UP SOUTH 2269 IF YOU want a cheap modern 6-room bungalow, 30x60, on W. 45th st. OWNER. 4

FOR SALE—MODERN 9-ROOM HOUSE, 924 Beacon st. Price $9000. WHITTEN, 531 Westlake. Phone 52510. 5

FOR SALE— Houses.

FOR SALE— ARE YOU LOOKING FOR A HOME? A PLACE BUILT ON MERIT? WOULD YOU LIKE TO LIVE IN BEAUTIFUL HOLLYWOOD? On one of this suburb's most attractive avenues? In a modern, artistic home of nine rooms, situated on an east front lot, 50x190 feet, surrounded by many grand old trees, and improvements much above the average? —THEN INVESTIGATE— this exceptional opportunity of securing a home in the very choicest of locations at a price that will surely attract you. —IF INTERESTED— It will be our pleasure to show you this property, and give the details concerning it. F3577. Bdwy 1223. MEYER & JOHNSON, 532 Security Bldg. 4

FOR SALE— THE BEST HOUSE TO BUY FOR THE MAN IN MODERATE CIRCUMSTANCES is the house that Janss builds and sells you on the easy payment plan. We build the handsomest houses for the least money and on the easiest terms. $775, $1150, $1450, $1550, $2250, $2500 AND UP. Payments as low as $75 down and $15 per month. WE SELL LOTS LOWER. We have the finest selections for home purposes. Elevated mesa land, surveying the mountains, foothills and city. Yellow car service and 5-cent fare. Only 20 minutes from Spring street. LOTS AS LOW AS $325 AND UP TO $1000 AND OVER. Payments as low as $7.50 per month. For those wishing to save money or to plant a little investment and follow in the footsteps of a safe, conservative company, whose holdings are all gilt edge, these lots offer a splendid opportunity, even though you do not intend to build. Come in and arrange to see them. JANSS INVESTMENT CO., 320 Pacific Electric Bldg., Third floor, corner 6th and Main. Ex. 345, Broadway 2463.

FOR SALE—BY OWNER. ON EXCLUSIVE KINNEY HEIGHTS, NEAR BERKELEY SQUARE. $7250. PRICE $7250. $1500 cash, balance terms to suit. You may look for weeks and months, but the equal of this charming home you will not find at the price am asking now. It is thoroughly well constructed and could stand the most critical inspection. There are four bed chambers and large bathroom on second floor; an elaborately appointed living room, dining room and library with numerous built-in fixtures, beamed ceilings, paneled walls, open staircase with plate and art glass windows and mirrors, hardwood floors, expensive and unique lighting fixtures, kitchen, pantry, bedroom, lavatory and screen porch complete the ground floor; cemented cellar with furnace heating entire house; front porch built of Chatsworth Park sandstone; large lot and garage. In fact, it is strictly modern and down to date. The location is 2068 West 22d st., on high ground and surrounded by fine homes. Phone, for appointment, HOME 72005.

FOR SALE— PITTSBURG REAL ESTATE CO. $7800. $1500 CASH. $7800. Elegant, new 2-story house, near Berkeley Square; stone front and columns, cement veranda; 8 rooms; large reception hall with open stairway; 5 bedrooms, 2 complete bathrooms; furnace piped to every room; quarter sawed oak floors upstairs and down; massive brick mantel in end of living room; large living room, dining room and hall have paneled walls and beam ceilings; seats, bookcases, long mirrors in doors; beautiful lighting fixtures; large buffet and china closets of unique design; bedrooms, bath and kitchen all finished in white enamel; servant's room and bath on first floor; 4 bedrooms, bath and large hall on second floor; cement cellar; many features not found in other houses. Easy terms. Lot 50x165. Will consider one or two good building lots. Call for keys. PITTSBURG REAL ESTATE CO., 311-17 Laughlin Bldg. 4

FOR SALE— FORCED SALE. OWNER IS GOING EAST. CLOSE IN. FRONTS TWO STREETS NEAR FIGUEROA ST. ON PARK GROVE AVE. AND NORWOOD AVE. JUST THINK. FOR $6500. TERMS TO SUIT. A splendid 6-room cottage and a 4-room strictly modern unique bungalow, oak floors, paneled walls, elegant fireplace, built-in buffets, bookcases, seats and one bed, etc., etc. 6-room cottage, rents now for $25 per month, owner lives in the 4-room bungalow, property is surrounded by fine homes and can't be duplicated under $9000. PROPERTY MUST BE SOLD AT ONCE. For particulars see E. F. KOSTER, W. I. HOLLINGSWORTH & CO., Established 1886. 314 Wilcox Bldg. Cor. Second and Spring. 4

FOR SALE— $4750 $4750 WILSHIRE DISTRICT. BETWEEN WEST SIXTH AND WEST FOURTH ST. CAR LINES; NEW AND MODERN 6-ROOM BUNGALOW, having oak floors throughout, beamed ceilings, artistic buffet, natural stone mantel, a beauty; large bay window with built-in seat; plenty of large closets, stationary trays; large cement porch across entire front of house; excellent car service and choice district. It will pay you to see it. HOLMES-WALTON CO., 500-4 GRANT BLDG., 4TH & BROADWAY. MEMBERS LOS ANGELES REALTY BOARD. 4

FOR SALE— $8750. $8750. Easy Terms. Easy Terms. On high ground, between Washington and 16th sts., near West Adams Heights. 75-foot east front lot. A thoroughly modern two-story eight-room residence. This fine house has large parlor, dining room, library, reception hall and kitchen; all conveniently arranged and artistically fitted; dark finish; artistic fixtures in main rooms; two handsome fireplaces; built-in buffet; bookcases, etc. Up stairs there are four very large, airy bedrooms and comfortable bath, all entered from spacious hall; plenty closet space; front and rear balconies. Property offered for quick sale. Phone A3042. Main 3041. Agent, SUITE 311 MERCHANTS' TRUST BLDG., 207 S. Broadway.

FOR SALE— $3500. $3500. Here is a strictly new and modern bungalow of the latest design, six large rooms with the second story large enough to make two or three large rooms; remember, this is not a square old style house, but a STRICTLY UP TO DATE ONE AND ONE-HALF STORY BUNGALOW, well located. COME IN AND LET US SHOW YOU THIS RARE BARGAIN. WE CAN ARRANGE YOUR OWN TERMS. O. E. JACKSON, MGR., HOUSE AND LOT DEPT., L. E. BIGLER COMPANY, REALTY, STOCKS AND BONDS, 515-16 UNION TRUST BLDG. MAIN 4600—F1914. 4

FOR SALE—SOUTHWEST. PITTSBURG REAL ESTATE CO. $4000. $500 CASH. $4000. New bungalow, 6 large rooms; cobblestone front and large columns, wide cement front and side veranda, hardwood floors; large living room, 14x22, massive mantel, Spanish leather seat in corner, writing desk and large bookcases; dining-room opens to veranda through wide French doors, unique buffet finished in art and plate glass, decidedly different from anything you have seen; lighting fixtures of hammered copper; 2 bedrooms, unusually attractive bath and buffet kitchen in white enamel; rear bedroom may be used as breakfast room; cement cellar with entrance from screen porch. Reduced from $4500; easy terms. PITTSBURG REAL ESTATE CO., 311-17 Laughlin Bldg.

FOR SALE— A REAL BARGAIN. 8-ROOM HOUSE. CHOICEST SECTION WESTLAKE DISTRICT. ON BEACON ST., NEAR 8TH. ONLY $7300. LOT ALONE WORTH THE MONEY. IT IS A SNAP. SEE MINES & FARISH, 315 S. HILL ST.

FOR SALE—MY RESIDENCE, 1064 W. 30TH Place. Take University car; 7 rooms, modern; all improvements; price $4500; part cash, balance on time. JAS. F. BUTLER, 749 S. Spring st.

FOR SALE— Houses.

FOR SALE— BIG BARGAIN IN HOLLYWOOD. Lot 104x215, facing on Prospect ave.; improved with two houses; one large comfortable house with all modern conveniences; also a bungalow that can be rented to good advantage. Many fine, large trees add greatly to its value and beauty. There is also a splendid well and pumping plant in good order. This property can be had for what the land is worth. It is the greatest bargain in Hollywood. ONLY—$7000—ONLY. See E. A. GRAY, THE G. H. A. GOODWIN CO., Members L. A. Realty Board. 202-3 Central Bldg. F2150, Main 7853.

FOR SALE— Vermont Ave. Square Bargains. Vermont Ave. Square Bargains.
$1275—Cor. on Budlong, 52x140 to alley.
$1150—Corner on 46th near the park, 50x130.
$1150—Cor. on Kansas, 47x130 to alley.
$1000—47th st. near the park, 50x148 to alley.
$900—45th st. near Budlong, 50x148 to alley.
$900—47th st. near Raymond, 45x148.
$875—49th st. near Budlong, 45x130 to alley.
$825—50th st. near Raymond, 54x130.
$750—51st st. near Raymond, 45x130.
CONWAY & KESSLER, 406-7 Laughlin Bldg. 5

FOR SALE— W. 16TH ST. $300 CASH. $300 CASH. Here is your opportunity to purchase on easy monthly payments a valuable property. Just east of Hoover st., good 6-room cottage, fully furnished. I will sell the property for $4000, or $800 less than actual value. I will make terms, $300 cash, balance same as rent. Address S, box 277, TIMES BRANCH OFFICE. 5

FOR SALE—A VERY FINE NEW 6-ROOM bungalow, modern in every respect, with well matched hardwood floors, beamed ceilings, with electric lights; principal rooms finished in Flemish oak, rest in white ivory. The tints in bedrooms soft and delicate in front rooms strong in tone and of fine quality. Plumbing such as you seldom find in the finest residences; lighting fixtures better than in most $10,000 houses. Two bay windows, seat, old gold mantel, built-in buffet and bookcases with leaded glass, etc., etc. This house is especially well built and can not be duplicated for the price. $3300, terms. Location, Vermont Square, one block from car line. Phone owner, BOYLE 1238. 4

FOR SALE—$3500; $500 CASH; NEW BUNgalow, southwest; 6 large rooms, unusually attractive in finish and design; stone front and columns, full front cement veranda, hardwood and polished floors throughout; large living-room, beam ceilings; massive stone mantel, seats and bookcases; paneled dining-room opens to veranda through French doors; unique buffet across entire end; complete buffet kitchen, laundry tubs, 3 large bedrooms, bath and hall in white enamel, one bedroom is paneled and may be used as breakfast room. Lot 50x130. Price reduced from $4000 for immediate sale. PITTSBURG REAL ESTATE CO., 311-17 Laughlin Bldg. 4

FOR SALE—$4800; $1500 CASH; NEW TWO-story house, southwest, east front; lot 50x137; 8 rooms, hardwood and polished floors throughout; piped for furnace to every room, large reception hall, open stairway, large living and dining-rooms, beam ceilings, beautifully paneled and finished, massive stone mantel, buffet of decidedly unique design, finished in art and leaded glass; complete buffet kitchen with maple floor, brick and cement cellar 12x20 with two entrances; 4 bedrooms, bath and hall on second floor in white enamel. Best value in section. Reduced from $5250. Let us show you. PITTSBURG REAL ESTATE CO., 311-17 Laughlin Bldg. 4

FOR SALE—NEW $6500 HOME FOR $5500. PICTORIAL ALTITUDE. MOUNTAINS TO SEA. On West Ninth Street Heights, 922 Fedora st. Take W. Ninth-st. car, walk block and half toward Wilshire boulevard. FRESH FROM THE CRAFTSMAN'S HANDS. EIGHT ROOMS. 'Phone at 922 Fedora, West 3058. HOME BUILDING CO. 'Phones West 32, 72130. 5

FOR SALE— BARGAIN. NEAR WASHINGTON AND HARVARD. $4600—BEAUTIFUL STORY AND HALF MODERN RESIDENCE. MISSION FINISH OAK FLOORS, ETC. 75 FT. LOT. AMONG FINE HOMES. OUT OF TOWN OWNER GOT IN EXCHANGE AND CAN AFFORD TO SELL AT ABOVE PRICE. "IT PAYS TO SEE US." EDWARDS & WILDEY COMPANY, 232 Laughlin Bldg. Main 5307. Home 10737. 4

FOR SALE— OWNER LEAVING CITY. MUST SELL IMMEDIATELY. BEAUTIFUL SIX-ROOM BUNGALOW ON HARVARD BOULEVARD NEAR 30TH. LOT 50x150 TO 20 FT. ALLEY. REDUCED $750 FOR QUICK SALE. $3500. $500 CASH. WELL WORTH $4250. "IT PAYS TO SEE US." EDWARDS & WILDEY COMPANY. 232 Laughlin Bldg. Main 5307. Home 10737. 4

FOR SALE— BIG BUNGALOW BARGAIN. $3300. $500 CASH. Nicely located on W. 29th st., in the choicest bungalow district of the southwest. We have a beautiful five-room bungalow, finished throughout in the very latest style and having all modern improvements. This is a genuine bargain and you will have to act quickly if you want it. "IT PAYS TO SEE US." EDWARDS & WILDEY COMPANY, Main 5307. 232 Laughlin Bldg. Home 10737. 4

FOR SALE — A LARGE 8-ROOM HOUSE, S.W. corner Washington and Oxford ave., practically new and substantially built; has oak floors and all down-to-date features; this house is in the beautiful West Adams Heights tract; it's an east front and is offered at a down right bargain. MINES & FARISH, 315 S. Hill st. 5

FOR SALE—$6500; JUST FINISHED; TWO high class modern eight-room residences in the beautiful Wilshire Harvard Heights Tract, King street near Wilshire. The finest residence section in Los Angeles. Den, large living-room and dining-room; built in seats, buffets; beam ceilings; hardwood floors all over the house; modern kitchen and baths; four large bedrooms with large closets. If you are looking for a modern well located home, it will pay you to see these. Terms reasonable. 616 CENTRAL BLDG. Phone F5114.

FOR SALE—HERE WE ARE WITH THE goods. Look 'em up. 5-room; beam ceiling; lot 40x135; 4 blocks from car line; price $1600. 5 rooms, modern, built 4 years; South Flower; lot 40x110; $2300. 3 lots, 50x160 each; 5-room house; well, windmill, tank; 3 blocks from car line; price $1600. Also 5 rooms, modern, 23d near Vermont ave. 10 rooms, modern; large living room; bedrooms 14x20; fine house, near West Adams street; 60-foot lot; $10,500. J. C. FLOYD, 215 Mason Operahouse.

FOR SALE—$6000. $4000 cash, balance 2 years, 8 per cent. The beautiful 8-room residence at 2638 La Salle ave.; lot 50x150; all improvements; fine lawns, flowers, trees, dry cement basement; polished floors, large bath, alley, street, sewers; all completed; ½ block from W. Adams car line; reason for selling removal from city. See OWNER at above address personally.

FOR SALE— Here's a beauty; brand new 5 rooms, sleeping-out porch; large living-room with big stone fireplace, hardwood floors, beamed ceilings; paneled wainscoting; lot 50x150; on Short Line Villa Tract; adjoining Oneonta Park; fine location, beautiful scenery, $3100; $400 cash, balance like rent. LINTON TEDFORD, owner, 432 Security Bldg. Main 855, F5979. 4

FOR SALE— $4500—SEE THIS SNAP. 6-room modern house on 23rd near Normandie, south front, 50 ft. lot, priced $1500 below value. $2000 cash will handle. See JANSEN, with C. WESLEY ROBERTS CO., 217 Citizens' National Bank Bldg. Home A4834. Main 5573. 5

FOR SALE—BEAUTIFUL, NEW, ARTISTIC bungalow, on lot 50x150, fronting on Sunset blvd.; especially well built; large, beautiful living-room; polished oak floors, clinker brick fireplace and porch; artistic buffet; heavy beamed ceiling; two large, sunny bedrooms opening into a beautiful white enameled bathroom; fine kitchen, cold closet; screen porch; auto shed; beautiful lawn and flowers; easy payments. T. WIESENDANGER, 207 S. Broadway. A3043, Main 2043. 10

FOR SALE — LIST YOUR HOUSES FOR sale with us. We can ASSURE YOU prompt action and courteous treatment. PERSONAL inspection of the PROPERTY MADE IN EVERY CASE, where the price given indicates a genuine desire on your part to sell. SEE Mr. Locke, with MEYER & JOHNSON, Phones F3577, Bdwy. 1223. 532 Security Bldg. 6

FOR SALE—BEAUTIFUL 6-ROOM BUNGAlow, situated in Westlake district; 10 minutes' ride from town; this place has just been completed and is modern and up to date in every respect; price $4000; easy terms. See H. L. BLAKE, with THE LAWRENCE-B. BURCK CO., 333 S. Hill st. Main 5661, Home 10685. 4

Classified Liners.

FOR SALE—
Houses.

FOR SALE—
A BIG BARGAIN.
In a 5-room cottage, on 56th street, near Figueroa. Has modern conveniences, and is in good condition. Price $2100, will make easy terms. See this if you want a snap.
C. F. McDONALD,
General Building Contractor,
524 Byrne Bldg., 3rd and Broadway. 5

FOR SALE—BY OWNER.
BEAUTIFUL WEST ADAMS HEIGHTS.
New 7-room bungalow.
A composite of every approved feature.
Lot 50x150 to alley.
Price $5000. Only $1000 cash required.
NO. 2421 WEST 23D STREET.
Phones Main 1972, Home 72798.
Open this p.m.
Agents may list.

FOR SALE—
TAKE HOLLYWOOD CAR TO BENEFIT ST. AND GO 2 BLOCKS WEST TO AVERY ST. LOOK AT 1524 AVERY ST. (5-ROOM COTTAGE) AND BRING DEPOSIT ALONG AND MAKE OFFER. MUST BE SOLD, CASH OR EASY TERMS.
MAIN 1273. GUS B. HILL,
HOME A2732. N.W. COR. 2ND & BDWY.
WITH STRONG & DICKINSON.

FOR SALE—
$2750. A BIG BARGAIN. $2750.
New, modern 5-room bungalow on 29th Place near Arlington; hardwood floors, handsome buffet, stone mantel; everything, in fact, right down to the minute. If you won't pay $2750 for it, tell us what you will pay, as owner has instructed us to submit any reasonable offer.
FREY-WHITE CO., 422 Citizens' Natl. Bank Bldg. A5800, Main 7681. 4

FOR SALE—
4-ROOM NEW HOUSE.
Close to Stephenson avenue, on east front lot, 50x150 feet to 15-foot alley. Price $1375; $25 cash, $15 monthly, including the interest. If you want a low priced house with big rooms, see this.
JANSS INVESTMENT CO.,
320 Pacific Electric Bldg.
Home Ex. 345. Broadway 2468.

FOR SALE—
NEAR FIGUEROA AND PICO.
—$5200—
Here is a chance to get a 12-room modern house; has every convenience; large, sunny bedrooms, close to the city, use of all the car lines; near a good business center. The lot alone is worth $3000. It is a grand bargain. You should see it. A8753.
J. O. A. VICKREY & CO., 208 S. Hill st.

FOR SALE—
$4250. $4250.
New 7-room modern bungalow; hardwood floors, stone mantel, built-in bookcases and window seat; gas, electricity, sewer; on 49th st. near Moneta. Small cash payment, balance like rent.
FREY-WHITE CO., 422 Citizens' Natl. Bank Bldg. A5800, Main 7681. 4

FOR SALE—
$9250.
Lovely Westlake Home.
Furnished, if desired.
1620 S. Burlington.
9 rooms, thoroughly modern, 50x152 to alley; beautifully improved, palms, flowers, fruits, garage; close in. W. Ninth or W. 11th cars. 4

FOR SALE—CHEAP; GREAT BARGAIN, $3300 only for excellent style modern cottage; 6 large rooms; polished floors, tinted walls, brick mantel, large lot; in beautiful, very fashionable West Adams tract; lots in this district are from $2000 up to $5000; house worth over $3000; fine investment; brings 11 per cent.; terms. Phone OWNER, Boyle 670, House 1941 W. 25th st. 5

FOR SALE—BEAUTIFUL 6-ROOM BUNGALOW, situated in Westlake district; 10 minutes' ride from town; this place has just been completed and is modern and up to date in every respect; price $4000; easy terms. See H. L. BLAKE, WITH THE LAWRENCE B. BURCK CO., 333 S. Hill st. Main 6661, Home 10666. 4

FOR SALE—IF YOU ARE LOOKING FOR A first-class well-built home, come and look at my up-to-date bungalow that is fully worth $4000. Lot 42x132, 6 rooms, gas and electricity just completed. I am offering it for prompt sale at $3500, some cash and terms. Address owner, Y, box 160, TIMES OFFICE.

FOR SALE—7-ROOM HOUSE, WITH ALL modern improvements, including out-of-doors sleeping-room, in most desirable residence part of Whittier, Cal.; free from fog and frost. Inquire CHAS. F. DOPPLER, 129 S. Broadway, Los Angeles, Cal. Phones 10666, Main 686.

FOR SALE—
$2250. $2250.
New 4-room modern cottage on 46th st. near Hooper; gas, electricity, water; flowers and lawn in. Lot 40x135 to 15-foot alley. Small cash payment, balance like rent.
FREY-WHITE CO., 422 Citizens' Natl. Bank Bldg. A5800, Main 7681. 4

FOR SALE—NEW 8-ROOM ARTISTIC MISSION house, built of tile blocks, with open court; lot 75x150; east front; on Kingsley Drive in Wilshire district; price $8500. W. N. HOLWAY, 600 Homer Laughlin Bldg. A1939.

FOR SALE—5-ROOM COTTAGE, CORNER Fayette and Branch sts.; lot 42x241; street work in; price $2250; $50 cash, and $15 per month, including interest; See OWNER at place from 10 a.m. till 4 p.m. Wednesday, Thursday, Friday. Take New York-ave. car on Main; off at Branch, 1 block north to place.

FOR SALE—REDUCED FROM $4500 TO $4000 for quick sale; swell new 6-room bungalow on beautiful Brighton ave.; latest ideas; every convenience; never occupied; large lot; mortgage $1500. $2500 cash buys this lovely home, or terms can be arranged. Write to owner, MRS. HURD, Hotel Astoria. 4

FOR SALE—
4630 S. Flower st. Price $4250. Terms $500 cash and balance to suit. This house is strictly modern, with hardwood floors throughout.
A286. F. J. STEELE & CO.,
Main 596. 224 H. W. Hellman Bldg. 5

FOR SALE—
Come in and look over our list of houses, cottages and bungalows for sale.
See Mr. Locke.
Phones with MEYER & JOHNSON,
F5877, 532 Security Bldg.
Bdwy. 1222.

FOR SALE—OR EXCHANGE, NEW BEAUTIFUL 6-room bungalow; modern in every particular; 50x200 foot lot; lawn and flowers in; back and front; price $3600; will exchange for vacant lots or sell cash or terms. J. M. FERGUSON, 3012 Santa Monica ave., Hollywood. Phone Hollywood 1941. 4

FOR SALE—MUST BE SOLD TO CLOSE estate, 4-room house, 50-ft. lot, including furniture, only $1450; ⅓ cash, on Trinity st., near 26th and Maple. This is close in, large lot. Don't wait. F8182; Main 72. KROESEN BROS., 329-30 Central Bldg. 4

FOR SALE—FOR INVESTMENT.
Handsome bungalow, paying 10 per cent. rental. This is a 6-room modern home in the best part of S.W.; 3 years lease.
Sacrifice at $3400; $1500 cash. Phone WEST 169. 4

FOR SALE — NICE LITTLE BUNGALOW for $775. Terms $75 down and $15 monthly, including interest. Modern home. Yellow car line, 5c fare. Only 20 minutes from shopping center. GEO. W. MOORE, 330 Pacific Electric Bldg. Ex. 345, Bdwy. 2468. 6

FOR SALE—$500 EQUITY IN $1500 COTTAGE, together with $250 new furniture, garden tools, about 20 chickens, lawn, flowers, barn and chicken corral. Will take for quick sale $400 for my equity. Call 4500 CENTRAL. Phone South 32. 6

FOR SALE—FOR HOMES IN THE CITY OR suburbs, in the mountains, if you want to get well; or forty-acre alfalfa land cheap, worth the price without the fine buildings, flowing well, etc. See MRS. BOWYER, 409 Grosse Bldg. 5

FOR SALE—I WANT TO SELL MY HOME, furnished or unfurnished; 9 rooms, 2-story, modern in every respect; near Berkeley Square; lot 50x150; good garage; will make price right as I must go East. 2281 W. 22ND ST. 4

FOR SALE—WILSHIRE SNAP; 10 ROOMS, hardwoods, conservatory, sun parlor, furnace, fashionable, high, healthy. 667 KINGSLEY or KING ST. Ardmore cars. Phone 6022.

FOR SALE — $1450; 57TH STREET, NEAR Central ave.; California bungalow; nice big lot; $350 cash; $15 month. THE McCARTHY CO., 201 N. Broadway. Phones Main 1202, A8732.

FOR SALE—HOUSES.
$2000 and $4500 each; terms $20 cash and $45 cash, monthly payments the same.
ALLISON BARLOW, 213 S. Broadway, room 126. Phones Main 406, Home A5091.

FOR SALE—$5000. 8-ROOM HOME.
Beautiful street location and neighborhood, southwest; high ground. $2000 cash. $3000 mortgage. Address owner, P.O. BOX 286, Los Angeles. 12

FOR SALE—$2500; $300 CASH, $25 MONTH.
5-room modern cottage, 50x150; alley; near boulevard; nice neighborhood; Angeleno Hts.; close in. Address F. BAIERSKI, 506 W. First. 4

FOR SALE—BY OWNER, 5-ROOM MODERN cottage, near here. $2300; worth $2700. Vacant lots on Main st. and Moneta ave., at cut prices. Also some good bank stock at par. Call forenoons. 5307 S. MAIN. B5187.

FOR SALE—
City Lots and Lands.

FOR SALE—MAKE ME AN OFFER, $425 equity, Main street lot 47 3-4x150, fronting on Main. Cash sale wanted. Must go east. 1217 S. BONNIE BRAE. 5

FOR SALE — CLEAR LOT, JEFFERSON and Fourth Ave. Tract; lots adjoining held at $700. My price $350 net. Gas and electricity available. Phone WEST 352. 4

FOR SALE — ONLY $1600; FINE, LARGE lot in Zobelein's Tract on Olive st. north of Santa Barbara ave., 50x150. EDWIN OLSHAUSEN, 718 Fay Bldg. 4

FOR SALE—HAVE FOUR LOTS IN GARVANZA; will sell cheap; need the money; a snap for any one who wishes to invest. Address B, box 47, TIMES OFFICE. 4

FOR SALE—FINE LOT AT HIGHLAND Park on Ave. 50, for $550. I. H. PRESTON, 515 Laughlin. 5

FOR SALE—
City Lots and Lands.

FOR SALE—

ACRE LOTS
LOMITA
TOWNSITE.

Choicest garden lands. Best suburban home situation. Surest investment on the market.

CLOSE TO
SAN PEDRO
HARBOR.

On account of the unfavorable weather last Sunday a few acre lots in the second subdivision adjoining the townsite were left unsold.

EVERY ACRE LOT
MUST BE SOLD
BEFORE THE THIRD SUBDIVISION
GOES ON THE MARKET.

The third subdivision adjoining the townsite of Lomita will be placed on the market next Sunday if the weather is fair. Watch out for the announcement.

THE CHOICEST SELECTIONS
STILL REMAIN IN THE SECOND
SUBDIVISION. SEE THEM NOW.

PRICE $375.

$10 DOWN AND $10 A MONTH.

Remember that Lomita Townsite is in the San Pedro Harbor district where millions will be spent. It is close to Bixby Slough. Near the ship channel now dredging. Beside the famous shoe string strip, with the new good roads boulevard running through it and the electric line only at Western street.

IF YOU WISH TO MAKE MONEY.
MAKE IT NOW.

LOMITA FARMS DEPT.,
W. I. HOLLINGSWORTH & CO.,
118 West 6th st. F1616; Main 1616. 4

FOR SALE—

$375— —$375— —$375
—$375—
$375— —$375— —$375

FOR A BIG 50-FOOT LOT.

Highly improved and only 2 minutes from the city limits and 26 minutes from Second and Spring.

—Bowen's—
MAIN, MONETA AND
FIGUEROA TRACT.

It's the most popular subdivision ever placed on the Los Angeles market. About a hundred lots sold during the month of January.

TERMS EASY ENOUGH FOR ANYBODY.

$20 cash; $10 per month.
$20 cash; $10 per month.
$20 cash; $10 per month.

NO INTEREST; NO TAXES.
NO TAXES. NO INTEREST.

FREE DEED TO YOUR
HEIRS IF YOU DIE
BEFORE PAYMENTS
ARE COMPLETED.

REMEMBER THAT, NOW, THE PRICE IS ONLY $375, BUT MARCH 1, THE PRICE OF EVERY LOT WILL BE ADVANCED.

GO OUT TODAY. GO OUT TODAY.
GO OUT TODAY. GO OUT TODAY.

Salesmen on the property every afternoon. Call for free car tickets and go out today and select your lot. The sooner you go the better choice you will have.

J. FRANK BOWEN,
Subdivider of the 15 Big Tracts,
440-441 Douglas Bldg.
5 Corner Third and Spring.

FOR SALE—

EVERY LOT AN ACRE.
EVERY ACRE A CORNER.

RAMONA ACRES.

The Aristocratic Manor-House Tract, Commanding the Scenic Splendors of San Gabriel Valley.

Only twenty minutes from Sixth and Main at the entrance to the historic and picturesque San Gabriel Valley. Platted in acres and improved in city style. Gas mains, electric conduits, broad macadamized automobile driveways, wide cement walks and ornamental corner pillars.

ELEGANT; EXCLUSIVE, SELECT.

Appealing to all who love the vast outdoors yet cannot forsake the city comforts. Imposing mountain scenery and beautiful landscape outlook comprehending the picturesque San Gabriel Valley for twenty miles.

Protective Building Restrictions, Assuring a Neighborhood Cultivated and Refined.

The time to purchase is now, for the price opportunity of the present never will return.

ACRE HOME SITES $1000 AND UP.

WE SELL ON EASY TERMS, OR BUILD TO SUIT, AND SELL COMPLETED HOMES ON REASONABLE MONTHLY PAYMENTS. DON'T WAIT AND PAY MORE.

JANSS INVESTMENT CO.,
320 Pacific Electric Bldg.,
Third Floor, Corner Sixth and Main.
Ex. 345; Main 2468.

FOR SALE—

RAMONA PARK.
RAMONA PARK.
RAMONA PARK.

Lots are rapidly selling in this beautiful subdivision. The buyers were people who know, people who have looked over the city and its suburbs, and are very enthusiastic over Ramona Park, its ideal location, well-kept streets, pretty homes and its magnificent view of the mountains. We know of no suburban home tract with the high-class improvements, cement walks, GAS, pure mountain water and immense building activity, where choice lots are selling at anywhere near the following prices, only 17 minutes on Huntington's fleetest trolley.

$650—5th ave. near Ramona blvd.		50x152
$600—3d ave. near Ramona blvd.		50x152
$600—4th ave. near Ramona blvd.		50x152
$690—6th ave. nr. Ramona blvd.		50x152
$1265—5th ave., elevated lot		110x160
$1300—6th ave., elevated lot		110x160
$1380—4th ave., east front, elevated		110x160
$2600—3d ave., elevated, fine view		220x160
$2875—5th ave., east front		220x160
$1675—Cor. 4th ave., elevated		110x160
$1600—Cor. 5th ave., elevated		110x160
$2300—Cor. El Monte and 2nd ave.		150x160
$2960—Cor. Garfield and El Monte		185x160
$1380—Cor. Hellman and 5th ave.		82x160
$800—Fine corner on 3d ave.		50x160

ALTHOUSE BROS., 430 S. BROADWAY.
Main 263. Home 10263. 4

FOR SALE—

I'M GOING
TO SOMERSET
SIR, SHE SAID!

If you only knew what you could get at Somerset for less than the price of an average city lot you would go there quick and grow up with that thriving suburb. The families going there now lay the foundation for absolute independence.

ONLY 30 MINUTES AWAY.
ELECTRIC RAILWAY IN CENTER.
BEST OF SANDY LOAM.
FREE FROM ADOBE AND HARDPAN.
HIGH, LEVEL LAND.
RICH, FERTILE SOIL.
$350 PER ACRE.
$30 DOWN, $10 A MONTH.
AND FREE WATER.
IN A LAND WHERE EVERYBODY
IS HAPPY.

Water flows spontaneously from deep wells under strong pressure, and is piped in steel mains to each acre, absolutely free of charge. Best place for fruits, nuts, melons, berries, tomatoes, beets, crimson rhubarb and all vegetables, alfalfa and corn. Ideal chicken climate, where hens lay all the time.
GO! GO! GO! GO! GO!
Free excursions every hour daily and up to 2 p.m. Sunday.
EMIL FIRTH,
319 W. Fourth st., bet. Broadway and Hill sts.
"You're safe at Firth's."
'Phones A5305, Main 2543.

FOR SALE—
LOT 171 FEET DEEP
IN THE FASHIONABLE
AND EXCLUSIVE
WILSHIRE DISTRICT.

I am placing before the people the best values ever offered at the price in Los Angeles. The tract in which the lot is situated has all the latest advantages in modern grading, platting, cement and landscape development. The streets are 70 feet wide, with wide parkings planted to shade and ornamental trees. The corner intersections have handsome concrete pillars, surmounted by ornamental electroliers. The surroundings are cultivated and refined. The residences are of a very superior class and the whole neighborhood protected by rigid building restrictions.
IF YOU CARE WHERE YOU LIVE
THIS IS THE PLACE YOU WOULD LIKE.
$1000.
$25 CASH AND $25 MONTHLY.
If you wish a real home place on a handy car line, at a 5-cent fare, or if you wish an investment that always will be safe and always making money, here is a chance for you. When the subway is completed this lot will be worth $2000.
EMIL FIRTH,
319 W. Fourth st., bet. Broadway and Hill sts.
"You're safe at Firth's."
4 'Phones A5105. Main 2543.

FOR SALE—$2250; EAST-FRONT LOT, 60x160, Grand View st., between 11th and 12th, in Palm Place; easy terms. F. M. WEBB, Phone 71854. 4

FOR SALE—
City Lots and Lands.

FOR SALE—

$1250 CASH NOW
IS WORTH $1750 IN BUYING A
50x135 FT. LOT,
EAST FRONT,
ON VIRGIL STREET,

Providing you'll build a $3500 bungalow soon. You can have gas and electricity and best car service, too. Many nice homes in immediate vicinity.
Think of a lot this size that lays well in the Westlake-Wilshire District,

ONLY $1250;
About 25 new houses right close by, is the story for 1908. Just look.
You'll see why. DON'T FORGET THE LOW PRICE AND SAVE $400.
See WARREN F. McGRATH, with
STRONG & DICKINSON,
2nd and Broadway.

FOR SALE—
FINE BIG LOTS, HIGH GROUND.
LOCATED SUNSET BOULEVARD WAY.
THE CONTRACT FOR PAVING
Sunset boulevard has been let. The tunnels will soon be completed; running time to this tract 15 minutes, making these lots the closest in and cheapest; high-grade lots on the market; big money can be made by buying now for
ONLY $1000, $1150, $1250 AND $1350.
On very easy terms; east fronts; asphalt streets, cement sidewalks; curbs and gutters; gas and electricity all in and paid for.
ALL LOTS 50x147 FEET.
GOOD BUILDING RESTRICTIONS.
The ocean, Cahuenga Valley, Santa Monica Mts., Catalina Island, Mt. Lowe and Old Baldy are in plain sight; go out and look at the most entrancing view to be seen anywhere. Salesman to show property by calling at office of
TATUM-WINSTANLEY CO.,
Successors to C. C. C. TATUM,
636-7 H. W. Hellman Bldg., 4th-Spring.
Phones—Home A7357, Sunset Main 2303. 4

FOR SALE—

Just See;
50x177.
The biggest lots,
$275.
$25 Cash; $10 Monthly.
What's the use of saying more.
Come in and let me give you the details. Southwest; three car lines. See the big panorama view in Broadway window.
Ask for MR. BANKS, with
STRONG & DICKINSON,
2nd and Broadway.

FOR SALE—

$8500.
$8500.
$8500.
CLOSE-IN APARTMENT-HOUSE SITE.
W. SEVENTH STREET WAY.

A building with 30 or more apartments on this fine site will pay 20 per cent or more interest on total investment. Remember, this is a close in, sightly location; just west of Figueroa street, near W. 7th street.
A MONEY MAKER.
OWNER, suite 311 Merchants' Trust Bldg.,
207 S. Broadway.
Phones—A2043. Main 2043.

FOR SALE—

BIG LOTS.
BIG LOTS.
BIG LOTS.
50x160—$325.
50x160—$325.
$15 CASH; $10 A MONTH.
$15 CASH; $10 A MONTH.
One block from Stephenson ave. Take Euclid ave. car to corner Stephenson and Indiana; 5c fare. Buy of the owner; no unreasonable restrictions.
F. W. BLAKE,
Cor. Stephenson and Indiana.
6 Phone Boyle 2192.

FOR SALE—
Vermont Ave. Square Bargains.
Vermont Ave. Square Bargains.

$1275—Cor. on Budlong, 55x140 to alley.
$1100—Corner on 48th near the park, 50x130.
$1150—Cor. on Kansas, 47x130 to alley.
$1000—47th st. near the park, 50x148 to alley.
$950—48th st. near Budlong, 50x148 to alley.
$975—48th st. near Budlong, 48x130 to alley.
$850—49th st. near Raymond, 44x130 to alley.
$825—50th st. near Raymond, 44x130 to alley.
$750—51st st., near Raymond. 42x130 to alley.
CONWAY & KESSLER,
4 405-7 Laughlin Bldg.

FOR SALE—

HIGH GRADE RESIDENCE LOTS IN THE WILSHIRE BOULEVARD DISTRICT. COMPLETE INFORMATION REGARDING EVERY LOGICAL BUILDING SITE IN THIS BEAUTIFUL SECTION. CONSULT US IF INTERESTED.
HARRY ANDREWS & CO., 1005-6 UNION TRUST BLDG. PHONES F4686; MAIN 4686.

FOR SALE—BUY NOW.
CLOSING OUT TRACT AT BARGAIN PRICES. FINE BIG LOTS ON CAR LINE; IMPROVEMENTS ALL IN; 5-CENT FARE; TRACT BUILT UP; 8 MINUTES FROM CENTER. ALSO 3 BRAND NEW 4-ROOM CALIFORNIA HOUSES READY TO MOVE INTO, $1250 TO $1500, EASY TERMS. HERE'S YOUR CHANCE. CALL OR PHONE NOW. GUS B. HILL, N.W. CORNER 2ND AND BROADWAY, GROUND FLOOR, WITH STRONG & DICKINSON, MAIN 1273, HOME A2733. TRACT OFFICE, SOUTH 5300.

FOR SALE — BIG BARGAIN; BUNGALOW lot, N.E. corner Harvard and San Marino; 52x135; best offer takes it this week; must sell.

95x150, Ardmore, between Wilshire and 6th, $2000 cheaper than any other lot in block.

$3700—For 50x150, east front; unrestricted lot, one block from Westlake Park.
ARTHUR W. KINNEY CO.,
118-19 Mer. Trust Bldg. A9242, Main 3232. 4

FOR SALE—
A Pickup.
A Pickup.
In Vermont Ave. Square.
Choice Clean Corner on Kansas,
47x130 to alley.
Only $1100.
This price for a few days only.
CONWAY & KESSLER,
4 405-7 Laughlin Bldg.

FOR SALE — GO DOWN NOW. SMALL buildings allowed. Take Pacific Blvd. car at Seventh and Broadway (transfers,) and get off at 28th st. Lots $450 to $800, $10 down, $10 month. Best buy in the world. Don't pay rent; own your own place. 5-cent fare. See tract agent, JACK DOYLE, daily. Tel. Broadway 3906. Or see GUS B. HILL, Sales Manager, with Strong & Dickinson, N.W. corner Second and Broadway. Main 1273. Home A2732.

FOR SALE—$175 TO $500, TERMS ONE-tenth down and $5 per month; large lots in the highlands between Garvanza and Eagle Rock. This is the highest and most healthful location reached by 5-cent fare; altitude 750 to 900 feet; decomposed granite soil; no adobe, splendid water piped; picturesque location in the foothills. Take yellow Garvanza car on Main street marked Eagle Rock avenue, and go to end of line. CRITES, MYERS & KULLI.

FOR SALE—
HOME LOTS ON MONTHLY TERMS.
Beautiful residence lots, 50x155, close to Stephenson ave. All street improvements installed and fine homes on every side of them. Five-cent car fare. $465 and up, $15 down and $10 a month.
JANSS INVESTMENT CO.,
320 Pacific Electric Bldg.
Ex. 345. Broadway 2468.

FOR SALE—$125 AND UP. TERMS $1.25 down, $1.25 per week. No interest. No taxes. These choice building lots overlook Eastlake Park, are high and sightly. Fine view. Mountain scenery. Service, 400 cars daily. City water piped to each lot. An ideal spot for people seeking a high elevation. GOLDEN STATE REALTY CO., 808 South Spring st.

FOR SALE—
GOOD STORE OR RESIDENCE LOT.
CAN SELL FINE LOT AT E. 33D ST. AND HOOPER AVE. CAR LINE, CHEAP, 1-3 OFF FOR CASH. GUS B. HILL, N.W. CORNER SECOND AND BROADWAY, WITH STRONG & DICKINSON. HOME A2733, MAIN 1273.

FOR SALE — LOT $300 UNDER VALUE ON corner Westmoreland ave.; highly-restricted district. Also second lot from Westmoreland ave., on 8th st., adjoining $9000 house, $350 less than any lot on street. To secure these bargains you must see us quick. We handle snaps only. WESTLAKE REALTY CO., 636 S. Alvarado st. Temple 1500, 51122. 5

FOR SALE—FLORENCITA PARK, IS A beautiful subdivision, 20 minutes out on the Long Beach line, with bearing walnut and peach trees, 9 years old. 5 cent fare. Some choice lots in this tract for sale, by owner. WILLIAM R. RONEY, 630 Security Bldg. 15

FOR SALE — BIG LOTS, WITHOUT RESTRICTIONS. Build what you wish. Size 50x150. Yellow car line; 5c fare. 20 minutes from Broadway. Price $325, $15 down, $7.50 month. JANSS INVESTMENT CO., 320 Pacific Electric Bldg., third floor, corner Sixth and Main. Ex. 345. Broadway 2468.

FOR SALE—WE CAN SELL YOUR CITY lots for you.
See MR. LOCK,
Phones with Meyer & Johnson,
F5877 532 Security Bldg.
Broadway 1222. 6

FOR SALE—
City Lots and Lands.

FOR SALE—A SNAP.
CHEAPEST LOT WILSHIRE DISTRICT.
Fine high lot 60x150 on Wilshire blvd., near Western, only $3000, make offer.
THOMAS C. BUNDY & CO.
F8698. Main 4203. 405 S. Hill st. 4

FOR SALE — 2 CHOICE LOTS IN EAST Hollywood, ½ block from school and church, and near car line. Need money. $600 each; take your choice. JENKS & HUGHES, 234 Bryson Bldg. 4

FOR SALE—FINE BUYS. $2500; 70x150, S.E. cor. 6th and Manhattan, 70x150. Also next lot, 70x150, for $3000, and the 4th lot from corner, 70x150, $2500. Restrictions $4000. LEUSCHNER & CO., 326 South Spring st.

FOR SALE—
Business Property.

FOR SALE—
WEST THIRD ST.
WEST THIRD ST.
Between Flower and Figueroa sts.
55x120 FT.
55x120 FT.
Three stores and cottages in heart of West Third-st. business section. This property fully improved will pay 10 per cent. net interest on money invested. Present income $87 per month.

$27,500—$27,500—$27,500.

Part cash; might consider some exchange for equity.

OWNER'S AGENT, Suite 311, Merchants' Trust Bldg. Phone A2043, 207 S. Broadway. Main 2043.

FOR SALE — AN ELEGANT APARTMENT-house site (65x145, alley,) Ninth and Grand View ave. This lot is on high ground, has a commanding view and is cheap at $100 a front foot. Would take as part payment a good lot up to $3000 or $4000, and balance cash or mortgage.
See MINES & FARISH,
5 315 S. Hill st.

FOR SALE—A BIG BARGAIN ON TOWNE AVENUE NEAR SEVENTH. Modern flats, 4 apartments, each 4 rooms. Bath, etc. Lot 35x110 to alley. $1550 CASH; $4750 DUE 2 YEARS at 7 per cent.; or would take good lot at Alhambra in part payment. G. C. EDWARDS, 230 WEST 1ST. 4

FOR SALE—OR RENT; BUSINESS PROPERTY on Central ave., 5-room cottage and barn, rents for $17 and $5 a month; the barn is now rented for $5; it will pay to investigate this property; price $4500; $1000 cash, easy payments on balance. CURNS, 3900 Central ave. 14

FOR SALE—$4750 BUYS A LOT ON SOUTH Flower st., near First, improved with a large cottage, renting for $27; lot alone worth $6000; this is a real bargain; fine for apartment house. HILDESHEIM & SCHILLER, 508 Delta Bldg. F6436; Main 5025.

FOR SALE—A FINE INVESTMENT, $13,500; fine corner, close in, income, $104 per month; improved with stores.
$3250—48x148, fine corner, close in on car line, fine for stores. Address A, box 150, TIMES OFFICE.

FOR SALE — BUSINESS BLOCK; PRICE $400,000; net income 5 per cent.; will take $100,000 clear property as part payment. See or address PHILLIPS & HAYWARD, 603 Grant Bldg., Los Angeles. 7

FOR SALE—BEST INVESTMENT, $9000; 337 x145 to alley, fine corner, southeast; improvements worth $7000; good income, $3000 cash; rest on easy terms. LEUSCHNER & CO., 326 South Spring st. 5

FOR SALE—A FINE CORNER ON VERMONT NEAR JEFFERSON.
116x140, with 10-room house.
$12,000 street paving paid.
G. C. EDWARDS, 230 WEST 1ST. 4

FOR SALE—A BIG SNAP, $22,000; 110x77½ fine corner, close in, improved with stores and flats, worth $35,000; must be sold. Address A, box 189, TIMES OFFICE. 4

BUSINESS INVESTMENT—

YOUR INVESTMENT WITH US WILL PAY you 10 per cent., guaranteed safe as any bank. No mine; no real estate. Full information by addressing W, box 289, TIMES BRANCH OFFICE. 5

WANTED—$10,000 CAPITAL FOR MANUFACTURING business which will stand closest investigation; no speculation; principals only. Address A, box 35, TIMES OFFICE. 5

FOR SALE—
Income Property.

FOR SALE—

P D
A R
C A
K
C A
A R
P D

"The Sign of Activity."

THE SECRET OF SUCCESS
LIES IN GIVING THE BIGGEST BUNCH
FOR A DOLLAR.

That is what you, as a purchaser, are looking for. That is what the other party, as your tenant, is also looking for.
My proposition offers you the biggest bunch for your dollar and will enable you to offer your client the biggest bunch for his dollar.
It is an apartment house property, in full operation, in a location that offers more and stronger inducements than any other in the city.
It is paying today, a net rate of interest on the investment, far above the average, and its present income is not up to the limit.
It is offered for less than its actual value and I can show you why there is a certainty of 25 per cent. advance in ground values in the next year.
Price $17,000. Income $180 per month.
I have all the details of this proposition. Let me mail you full particulars. It will cost you nothing and may be just what you want.
CARL G. PACKARD,
A2031. 529 Laughlin Bldg. Main 5877.
4 315 S. Broadway.

FOR SALE—"A POSITIVE BARGAIN."
A $50,000 CLEAN and CLEAR INCOME property, nearly CUT in two. Or a drop of 40 per cent. or $20,000 from ACTUAL VALUE. OWNER SAYS, "SELL for $30,000." At ONCE an INVESTMENT and a 7 per cent. NET INCOME; eight houses on WASHINGTON STREET. And a CORNER at that. Twelve minutes from 5th and SPRING. Lot 106x218, RENTED to BEST OF TENANTS. WILL ACCEPT $15,000 cash. Mortgage back for difference for three YEARS, 5 per cent. THIS PROPERTY SHOULD DOUBLE IN VALUE IN TWO YEARS. "DON'T be a DOUBTING THOMAS. MONEY TALKS on THIS. IF YOU have the MONEY we WILL SHOW above has no DUPLICATE in LOS ANGELES.
J. H. BALLAGH & SON, SOLE AGENTS, 721 Central Bldg. (Sixth and Main.) 4

FOR SALE—
$5000.
$5000.
$5000.
CLOSE-IN CORNER, 62x150 FT.
CLOSE-IN CORNER, 62x150 FT.
Fine elevated corner lot on Boylston ave. This lot improved with apartments will pay big interest on investment.
SURE BARGAIN.
SURE BARGAIN.
Make offer to owner's agent.
Suite 311 MERCHANTS' TRUST BLDG.,
Phones A2043, 207 South Broadway,
Main 2043.

FOR SALE—
Only $11,000.
Fine Income Property.
Fine Big Corner—110x190.
4 Modern Houses.
One 10-room, one 8-room, one 6-room and one 5-room: all rented; location becoming more valuable every day. See OWNER, 416 Union Trust Bldg., 4th and Spring sts. 4

FOR SALE—IF YOU HAVE ANYWHERE from $19,000 to $31,000, which you would like to invest in a first-class income property which will increase rapidly in value and pay good interest while doing so, call at 1341 CROWN HILL AVENUE, or Phone 53291.

FOR SALE—BY OWNER. 2 SEVEN-ROOM cottage flats, modern, east front, furniture if desired. HOOVER NEAR ADAMS. Phone 23681. 9

FOR SALE—TWO-STORY COTTAGE FLAT, fine property, best buy in city, small payments. 1121 E. WASHINGTON. 3

CONTRACTORS—
And Builders.

WE BUILD DIRECT FROM OUR OWN lumber yard at first cost.
2-room bungalow, $300; 4 rooms, $300.
5-room bungalow, modern, $665 to $800.
6-room bungalow, $960 to $1100.
1½-story, $1200 to $1800.
We lower all bids, city and country.
P. J. LEAVER & CO., rooms 217-218-219 San Fernando Bldg., S.E. cor. Fourth and Main. Phone Main 2748. 4

OUR PRICES ON BUNGALOWS
WILL INTEREST YOU.
COME IN AND EXAMINE OUR PLANS,
MODERN plastered bungalows, $750 up.
CALIFORNIA HOUSES, $100 up.
PLANS AND SPECIFICATIONS FREE.
F. W. WITTE & CO., CONTRACTORS,
327-28 San Fernando Bldg., 4th and Main.
Phone Broadway 4724.

IF YOU ARE THINKING OF BUILDING IT WILL PAY YOU TO SEE US, AS WE HAVE BUILT OVER 1500 HOUSES IN LOS ANGELES AND GUARANTEE FIRST-CLASS WORK. WE WILL BUILD FOR YOU ON MONTHLY PAYMENTS OR STRAIGHT MORTGAGES AT 7 PER CENT. ADAMS ST. BUILDING CO., 2508 CENTRAL AVE. PHONE SOUTH 4030.

CONTRACTORS—
And Builders.

BLUE PRINT BUNGALOW BOOK.
NEW AND UP TO DATE FLOOR PLANS AND ELEVATIONS. PRICE ONE DOLLAR. BRING IN YOUR PLANS FOR FREE ESTIMATE.
$750 builds 5-room modern house.
$975 builds up to date, 6-room bungalow.
$1000 to $1500, strictly modern bungalows.
$1550 to $2000, swell 1½-story houses.
Free plans and specifications.
W. G. HANSON BUILDING COMPANY,
515 Mason Bldg., cor. 4th and Broadway.
Phones Home F5487; Main 4532. 5

E. B. HARRIS, CONTRACTOR, 421 BYRNE Bldg. Builder of modern homes. Plans and specification free. Will build on easy monthly payments. PHONE A3865.

FOR SALE—
Flats.

FOR SALE—
ONLY $11,000.
Fine income property,
Fine big corner, 110x190.
4 modern houses.
One 10-room, one 8-room, one 6-room and one 5-room, all rented; location becoming more valuable every day. See OWNER, 416 Union Trust Bldg., 4th and Spring sts. 4

HOTELS—ROOMING-HOUSES
For Sale, Exchange or Wanted.

FOR SALE—OR EXCHANGE, 500 BARGAINS. H. C. DECKER, 451½ S. BROADWAY. F3328; MAIN 4177.

100-ROOM ROOMING HOUSE; COST $11,000 TO FURNISH 2 YEARS AGO; price now $7000.

30 ROOM HOUSE, CLEARING $100.
ONLY $125 CASH.
BALANCE $300 IN PAYMENTS.

APARTMENT-HOUSE, BEST IN LOS ANGELES; 100 ROOMS; 30 BATHROOMS; SUN PARLOR; ELEGANT FURNITURE; OWNER WISHES TO RETIRE. PRICE REDUCED TO $16,000.

27 rooms, finest transient house in city	$1800
30 rooms, cor., running water, ex. house	$2500
18 rooms, near Arcade Depot, new	$1600
15 rooms, transient, close in	$1500
12 rms., transient, center city and park	$1250
30 rooms, center town, clears $160	$1800
100 rooms, near, good, clears $400	$7500
Apartment house, 35 rooms, exchange	$3800
Apartment house, 88 rms., exchange	$10,000
34 rooms near Arcade depot, Ex. lots	$2500
61 rooms apartments, Ex. house & lot	$3500
20 rooms, transient, rent $150. Ex. house	$3850
55 rooms, new, good. Ex. for ranch	$5500
22 rooms on the hill, Ex. smaller	$2000
22 rooms, new, good, Ex. ranch	$2000
20 rooms, a snap, Ex. for clear lot	$900
20 rooms, running water, Ex. for cottage	$1500
42 rooms, elegant cor. Apt. Ex. ranch	$5000

EXCHANGE 40-ROOM HOTEL, COTTAGE, LOTS or ranch; this house is located downtown; HAS LARGE TRANSIENT TRADE.

EXCHANGE APARTMENT-HOUSE, 40 ROOMS, FOR REAL ESTATE, $3500.

25-ROOM APARTMENT-HOUSE, CLEARS $700; FOR SALE OR EXCHANGE.

12 ROOMS, CORNER, RENT $35; WORTH $600; PRICE ONLY $350.

4 H. C. DECKER, 451½ S. BROADWAY.

FOR SALE—
SPECULATORS & BARGAIN HUNTERS.

A 10-ACRE WASHINGTON NAVEL ORANGE GROVE AT JUST HALF ITS MARKET VALUE AND ON EASY TERMS OF PAYMENT.
Trees are 12 YEARS OLD; large, vigorous and free from scale. Not a foot of inferior soil on entire tract. DOUBLE WATER RIGHTS.
FRONTS A BEAUTIFUL AVENUE in the best residential district of the most attractive city in Southern California, and with ALL CITY CONCENIENCES, including electric car line, electric lights and domestic water system.
WILL YIELD A NET ANNUAL INCOME EXCEEDING 30 per cent. on our selling price. Produces strictly fancy fruit.
The investigator who knows the market value of a good orange grove will appreciate this chance to secure a PRODUCTIVE PROPERTY in a BEAUTIFUL SPOT at HALF PRICE, and with A SMALL CASH PAYMENT DOWN.
For price and terms of payment see SOUTHWESTERN MORTGAGE LOAN CO., Suite 437 I. W. Hellman Bldg., 411 S. Main st. 4

FOR SALE—ARE YOU LOOKING FOR AN apartment house
that pays?
Have you got $3000 in cash?
If you have, and are not a curiosity seeker and will prove to me that you want to buy, I can prove the following figures:

Income from apartments		$269.00
Income from rooms		288.00
Total income		$557.00
Expense—Rent	$250.00	
Lights	30.00	
Fuel	20.00	
Water	7.00	$307.00

Net income above expense, $250 per month.
This property, lease and furniture, has been held at $5000. In order to effect a quick sale I have reduced the price to $4000; $2000 cash can handle the deal. Address W, box 231, TIMES BRANCH OFFICE. 4

FOR SALE—SELECT FAMILY HOTEL.
Situated in most select portion of city. Is now and has been paying good returns at all times. None need apply but those who not only mean business, but who are also able to do business; references required. Ample and sufficient reasons given for selling. Address L. P. GOODHUE, 311 Stimson Bldg. 4

FOR SALE—ONE OF THE CLEANEST AND most neatly arranged 9-room rooming house in city; good location on West 9th st., near Figueroa; beautiful furniture, rugs, iron beds, bookcase, mahogany parlor set, lace curtains, china, etc.; rent only $35; will sacrifice for $450. Here is a home and also a money maker. 517 CITIZENS' NAT'L BK. BLDG. A7138.

FOR SALE — MANY FINE-PAYING FURNISHED rooming-houses; rare bargains; 142 rooms, Angels' Flight, $13,000; 26 rooms, $1850; 27 rooms, right here on Broadway, $3000; 56 rooms, $3500; 15 rooms, $875; bargains for cash; also trade several grand places, always full, for house, lots, and some trade for orange groves and alfalfa ranches. "Come see PHOENIX," 302 Grant Bldg. 7

FOR SALE—19-ROOM ROOMING-HOUSE, fine location, rooms all on one floor, hot and cold water, in every room; cost $1800 to furnish, all new, elegantly furnished; rent only $66.50 per month, lease 7 years. Owner has other business. Will sell for $1750, terms to suit. See L. C. THROOP & CO., 224 Mercantile Place. 3

FOR SALE — MODERN 28-ROOM APARTMENT HOUSE, walking distance; west side, furnishings cost $4000 six months ago; house is full and making fine income. Owner compelled to go East; will sacrifice for $2500; half cash, balance terms.
PROGRESSIVE REALTY CO., 132 W. 3D ST. 4

FOR SALE—A NEWLY AND NICELY FURNISHED 16-room rooming-house; new brick corner; light outside sunny rooms, iron beds, running water in rooms; the best location west of Main; reasonable rent with lease. FOX, with H. L. MILLER & CO., 414 W. Seventh. Main 6707. F2738. 4

FOR SALE—$3650; APARTMENT HOUSE OF 29 rooms, near Seventh and Figueroa; clear; no better money maker had for such money; have to go East to settle estate March 15; always full; best of furniture, rugs and bedding; part cash or exchange for city or country; no agents. PHONE 52428. 4

FOR SALE—HIGHEST CLASS FAMILY HOTEL; nets $200 to $300 per month; full now; furniture and lease, $2500; very easy terms; must sell immediately on account of health. A. F. WOOD, 2121 First st., San Diego, Cal. 5

FOR SALE—OR EXCHANGE—
COVINA BARGAIN,
8 acres of 7 year old navels, fine condition, 24 shares water stock, clear. Want city improved at cash valuation, $10,000. C. H. MALMGREN, 442 Douglas Bldg. A4609.

FOR SALE—OR EXCHANGE—MY 27-ROOM rooming-house, nicely furnished; all outside rooms; low rent; all permanent men roomers; not able to do the work, compels me to sacrifice for cash or exchange for smaller house. 606 EAST FIFTH ST. 4

FOR SALE — ORANGE, GRAPE, ALFALFA and garden truck land in the famous Coachella Valley; good water. $25 per acre and up. C. E. MAWBY, 741 South Spring st., Los Angeles. Phones Main 5804, F2646.

FOR SALE—460 ACRES, 6 MILES FROM Riverside; good orange property; 500 acres can be plowed; water can be secured; $30 per acre. A. H. BAILEY, 210 Mercantile Place. 4

FOR SALE — 100 ROOMS, APARTMENTS; high class location; rent $375, long lease. Eastern property interests compel sale. No agents. Address B, box 36, TIMES OFFICE. 4

FOR SALE—NICE LITTLE HOTEL, CLEARING $200 per month, to exchange for clear lots or house and lot; value $4500. OWNER, 103 Wilson Bldg., First and Spring sts. 4

FOR SALE—TEN-ROOM BOARDING-HOUSE partly furnished, big bargain. Rents for $25; $1500; $1100 cash, balance three years. Near Santa Fe Depot. PERCY ZUG, Glendora. 5

FOR SALE—I CAN OFFER YOU THE BEST bargain in a small, transient, rooming-house in the city; big money maker. Phone MAIN 4291. 4

FOR SALE—OR EXCHANGE—FOR DOUBLE house, 27 rooms; rent $45; lease 3 years; clearing $75 per month; price $1250. See CUMMINGS, 224 Mercantile Place. 5

FOR SALE—4 ROOMS, MUST SELL; LOCATION worth the price asked. OWNER, 511½ S. Grand. 4

FOR SALE—ROOMING-HOUSE, 18 ROOMS, always full, close Central Market; a bargain. Address A, box 31, TIMES OFFICE. 4

FOR SALE—
Country Property.

FOR SALE—

COME IN AND TALK OVER
THE ADVANTAGES
OF LIVING IN THE GREAT
WEALTH-PRODUCING FRESNO COUNTY.

We will convince you that if you want to own the most productive lands in the State or the country for that matter, Fresno county is the place for you to go. Lots of big photographs in our Los Angeles office, and a lot of valuable information. Come in and see the pictures and talk it over and we know you will want to go up and look.
TWO FINE COLONY TRACTS.
BOTH IN FRESNO COUNTY.
ONE IS FOR EARLY ORANGES.
THE OTHER FOR RAISINS,
GRAPES AND OTHER FRUITS.
You see we live in Fresno county, and have for past 25 years. We are reliable. Any bank or merchant in the county will vouch for us; it is better to come to an office like ours when you want to buy San Joaquin Valley lands, particularly Fresno county lands. We know where the best lands are and you can depend upon receiving a square deal in our office.

A BIG LIST
OF VINEYARDS, ORCHARDS
AND OTHER IMPROVED LANDS,
ALL AT CLOSE FIGURES.

LARGE TRACTS FOR COLONIZATION.
EUCALYPTUS LANDS.

PIERCE & ANDERSON,
LARGEST LAND DEALERS
IN SAN JOAQUIN VALLEY.
MAIN OFFICE, FRESNO.
LOS ANGELES BRANCH OFFICE,
214 MERCANTILE PLACE. 6

FOR SALE—
20 ACRES FINEST
ALFALFA LAND,
IN THE SAN JOAQUIN VALLEY.
Whether you are looking for land or not you cannot afford to let this chance pass you by. This land is going to continue going up, not merely because it is in the garden spot of California, but because it is the best among the best. You could search all over the vast area of Tulare county and not find the mate of
THE GOULD TRACT.
Close to three railroad sections. Within 5 miles of the city of Tulare. On the Tulare irrigation ditch, with an additional supply of water from two mammoth pumping plants.
BEST LAND FOR FRUITS.
BEST LAND FOR GRAPES.
BEST LAND FOR DAIRY.
BEST LAND FOR GARDEN.
BEST LAND FOR POULTRY.
BEST LAND FOR YOU.
ONE-FOURTH IN CASH.
BALANCE IN FIVE YEARS.
COME IN FOR FOLDER.
AND FULLER INFORMATION.
EXCURSIONS WEDNESDAY AND SATURDAY.
COME IN AND GO.
EMIL FIRTH,
319 West 4th st., bet. Broadway and Hill sts.
"You're safe at Firth's."
Phones—A5105, Main 2543.

FOR SALE—
BLYTHE RANCH.

BUY WHERE YOU HAVE AN UNLIMITED WATER SUPPLY.

WHERE YOU CAN BUY RICH SILT LANDS ON THE COLORADO RIVER AT ONLY $25 PER ACRE AND UP.

WHERE YOU HAVE A WHOLE RIVER OF WATER AT YOUR DISPOSAL—AN UNLIMITED AMOUNT OF IT BROUGHT RIGHT TO YOUR LAND THROUGH AN IRRIGATION SYSTEM SECOND TO NONE IN THE SOUTHWEST.

WHERE THE WATER QUESTION IS PERMANENTLY SOLVED, WHERE YOU ARE PUT TO NO EXPENSE FOR WATER DEVELOPMENT — WHERE THE WATER RIGHTS GO WITH THE LAND AND A SHARE OF WATER STOCK IS INCLUDED WITH EACH ACRE SOLD.

BUY NOW AND SECURE THE CHOICE OF FOUR SECTIONS JUST RECENTLY PLACED UNDER THE CANAL SYSTEM. THREE EXCURSIONS EVERY WEEK. GO WITH US AND INVESTIGATE FOR YOURSELF.

INTERSTATE LAND COMPANY, 622 S. BROADWAY, LOS ANGELES. HOME F1665, MAIN 2020. 6

FOR SALE—
THE LAND
OF WEALTH.
5 ACRES IN THE
HEART OF THE BEST
OF IT FOR $850.
THE TERMS
THAT PLEASE.
$5 PER ACRE DOWN.
$5 PER ACRE MONTHLY,
OR ONE-FOURTH CASH AND
BALANCE WITHIN 3 YEARS.
Don't dilly-dally with your prospects. You have only one life to live. Don't waste your years experimenting. Go where the experimenting has all been done and the district is wealthy because of its manifold advantages. Soil, climate, water, railroads, schools, churches, stores, banks, libraries, clubs and
ORANGE GROVES
WORTH $1000 TO $2000
PER ACRE SURROUND
MONTE VISTA.
That's the place to go, where failure is impossible and independence is certain. The best place for fruits, berries, melons, vegetables, winter rhubarb and everything that grows.
WATER STOCK WITH EACH ACRE.
EXCURSIONS TWICE DAILY AND SUNDAY.
EMIL FIRTH,
319 W. Fourth st., bet. Broadway and Hill sts.
"You're safe at Firth's."
'Phones A5105, Main 2543.

FOR SALE—

10 ACRE TRACT
IN ORANGE COUNTY.

SMALLEST BUT BIGGEST
PRODUCING COUNTY IN STATE.

IMPROVED WITH HOUSE,
BARN, WELL, WINDMILL.

WILL FURNISH TEAM OF HORSES,
COW AND 5 DOZEN CHICKENS.

PRICE $3000.
TERMS.

JACOB STERN,
404 PACIFIC ELECTRIC BLDG.
4

FOR SALE—

10 acres of fine land, about one-half mile from Clearwater, near Crutcher Station on the Santa Ana electric line. Small artesian well. Price $350 an acre. Terms.
120 acres of land adjoining townsite. Property has four-room house, just repaired and painted, with large barn and windmill. Abundance of semi-artesian water under all this section. Electric power now being brought to this land. Is the center of eucalyptus culture, many tracts being planted near here. Will sell as a whole or in 40-acre parcels.
Also 2080 acres of rich, level land, south of Corcoran upon the main line of the Santa Fe Railroad in Tulare county, and near railroad station. There is something doing here. Adjoining lands selling at $65 per acre. Land all surveyed and subdivided into 40-acre tracts. Just the thing for subdivision. Price $24 the acre, as a whole. Terms.
CENTRAL LAND COMPANY,
Phones Main 9600, 632 San Fernando Bldg.,
F2000. Fourth and Main streets.

FOR SALE—IT WILL PAY YOU TO SEE us at once if you are in the market for paying orange groves, located in the very best section in Southern California, from

$1500 TO $3500 AN ACRE

AND PAYING 15 TO 25 PER CENT.

on the prices asked. Investigation will prove the above statements.
For full particulars see
MINES & FARISH,
4 315 S. Hill st.

FOR SALE—
WANTED—Four people to buy this section at $45 per acre. Water developed and pumping plant complete goes with the land.
An option permits me to offer this property at $30 an acre under value.
Unequaled orange land, or winter vegetables, or any crop, including alfalfa. Do you know that well-drained land produces alfalfa unequaled by any other.
This is an opportunity for four people to get together and own some of the best land on earth. In three years this land will be in demand at $150 per acre.
I have sold improved land at $500 per acre that one owner had sold at 25c. The same land today is bringing $1500. Here is an opportunity to get rich on a single quarter section.
TWO PARTIES NOW WAITING FOR
THE OTHER TWO.
No pioneering in this. 700 acres sold.
C. P. DEYOE, 313 W. Third st. A6835. 4

FOR SALE—

FREE INFORMATION.

HOMESEEKERS.

Literature about ranches of every description, any part of Pacific Coast country. We can help you with information where to go, how to get there.

SUNSET MAGAZINE
HOMESEEKERS' INFORMATION BUREAU,
600 South Spring st.
Office Southern Pacific Railway

FOR SALE—
Country Property.

FOR SALE—
20 acres in Placentia; 20 in bearing oranges; 10 in bearing walnuts; 7-room modern house; 20 water shares; a beautiful place; price $[illegible]00 including crop; terms.

10 acres in bearing walnuts, close to Anaheim, only $3500.

10 acres in bearing oranges, adjoining Anaheim, $9000; terms.

12½ acres in Anaheim, 2 in bearing walnuts; lots of fruit; 5-room modern house; barn; windmill and tank; 5 water shares; horse, cow, etc., $8000; a bargain.

10 acres, adjoining Anaheim; 4-room house; barn; half interest in large pumping plant; berries and alfalfa; very cheap at $4000.
5 H. VOSSBECK, Anaheim, Cal.

FOR SALE—ONE HUNDRED AND SIXTY (160,) acres of level land situated in the best fruit and grape growing district in the world; this being proven by the history of the orchards surrounding it, and that of the vineyard of the Italian Vineyard Co., the largest and most successful vineyard in the WORLD.
The tract of land I offer was prospected for water by drilling a well thereon [illegible] hundred feet deep which went into a subterranean stream which rose forty-five feet in the pipe and in such quantity that it could not be pumped down by horse power attachment to the pump.
The land is six miles due East of the town of CHINO, and three miles south of Cucamonga station on the Southern Pacific Railroad, in San Bernardino county, Cal. The price is reasonable and I will give liberal terms. WILLIAM E. SAVAGE, 428 H. W. Hellman Bldg., Los Angeles, city.

FOR SALE—
FOUR ACRES FOR $1750.

TWO BLOCKS FROM ELECTRIC CAR.

THIS 4-ACRE TRACT ADJOINS NEIGHBORS AND IS AN IDEAL PLACE FOR A SUBURBAN HOME AND CHICKEN RANCH, WHICH WILL BE VERY VALUABLE AS THE CITY IS GROWING TOWARD IT. BARN ON THE PLACE AND WATER PIPE ON TWO SIDES.
SEE McCLELLAND, MGR. "SUBURBAN DEPT.", WITH

EDWARD SHERMAN,

213 CITIZENS' NATL. BANK BLDG., [illegible]
AND MAIN.

FOR SALE—
TEXAS LANDS.
$20 PER ACRE.
EASY TERMS.
To all wanting fine farming lands we announce that we have opened offices at [illegible] South Broadway, representing the George [illegible] Paul Land Co., of Washington, Iowa. Largest land company in the United States. We sell Gulf Coast, Texas, lands as well as property at Corpus Christi, and vicinity. We are owners of the lands we sell. To you who are looking for a home in a tropical climate we can sell the finest of farming lands from $20 to $50 per acre that will raise almost anything. Full particulars and information gladly given. 129 SOUTH BROADWAY.
THE JAS. R. WATSON LAND CO.

FOR SALE—
BARGAIN IN ACREAGE.
5, 10, 20 acres of choice, deep, rich soil; easy to work; 4 miles from the city; 10c car fare.
WITH WATER.
For $350 and up; terms ¼ cash, balance at or before 1, 2 and 3 years at 6 per cent.
ALFALFA
Land near Artesia, on Santa Ana electric line, all or part of 125 acres for $200 per acre.
EASY TERMS.
Now is the time to buy if you wish to get in right.
F. H. BROOKS COMPANY,
315-16 Currier Bldg., 213 W. Third;
6 Home A2243, Sunset Main 1015.

FOR SALE—
45 acres, near Riverside, ½ mile from railroad station.
10 acres in 10-year-old oranges.
5 acres in 5-year-old olives.
30 acres good decomposed granite soil; good 7-room house, with bath and toilet. Good barn 30x40 ft.; large reservoir; 2 windmills; 2 tanks. Place irrigated by its own well. This year's crop will pay 20 per cent. on investment. Will exchange for city or other property. D. BRYSON (owner,) Hotel Chesnaw.

FOR SALE — 5 ACRES ON COVINA CAR line, 25 minutes from the city; choice alfalfa or truck land; abundance of water. Price $400 per acre; 1-3 cash.

20 acres, 3½ miles S.W. Covina, all grafted walnuts planted one year; small house and barn; 125 inches of water.
Only $250 per acre; $1500 cash. Biggest snap on the market; adjoining unimproved land selling $300 per acre. Owner must sell.
SERVICE BROS.,
4 302 Frost Bldg.

FOR SALE—SEND FOR LIST OF GOOD farm lands in 23 counties in Michigan, good soil, well watered by rivers and lakes, (no irrigation) close to railroads, schools and market, will raise any kind of grain or fruit that can be raised in Michigan, stock and grain ranches from 500 to 5000 acres. Can furnish this land for one-half of what you would pay dealers and private owners. Would consider some exchange for ranch or Los Angeles improved property. DR. WIGHTMAN, [illegible] Randolph st., Chicago, Ill.

FOR SALE—TEN ACRES MOSTLY IN ALfalfa; all fenced; good five-room house; barn with stalls for seven cows and [illegible] for wagons and hay; incubators and brooders and house for same; hay wagon and all necessary farming implements; twenty shares water stock; four cows and about [illegible] hens and turkeys go with the place; [illegible] about ten miles from Los Angeles and [illegible] prosperous town. This is a bargain. Price $5500; $2500 cash, balance at 7 per cent. W. PHELPS, 302 Currier Bldg.

FOR SALE—160 ACRES CHOICE ORANGE land near Terra Bella lands and close to the town of Ducor, Tulare Co. Will sell on small payment and give long time on balance. Might exchange for nice home in Hollywood or West Adams Heights. Price $55 per acre. GEO. J. SHOENHAIR, owner, 224 N. Magnolia, Hollywood. Home 57461.

FOR SALE—40 ACRES OF LEVEL VALLEY land, $5 per acre, $10 down and $5 per month. This beautiful valley is located in the richest mineral belt in the country. Soil rich and fertile. Water in abundance from 10 to 20 feet. Climate superb, altitude 2[illegible] THE OPPORTUNITY OF YOUR LIFE. Land Department, GOLDEN STATE REALTY CO., 810 S. Spring.

FOR SALE—160 ACRES FINEST LAND IN the valley; not far from the city, adjoining land in oranges and all kinds of fruits; [illegible] and all under cultivation; yearly income [illegible] only half mile from S. P. station; we'll sell 80 or 160 acres; price $65 per acre, and you can't duplicate it for $150 per acre; 1-3 cash, balance 3 or 4 years. J. SMITH, owner, [illegible] Spring st.

FOR SALE—CALIFORNIA LAND, $1 A[illegible] cash payment; balance purchase $1 [illegible] month per acre; close San Francisco; no taxes; no interest; 5-acre tracts; level rich [illegible] ready to plow, irrigated, perpetual water rights; immediate possession; particulars, maps, photographs free. STEVINSON COLONY, 1414 Market st., San Francisco.

FOR SALE — ALL OR PART 320 ACRES rich, level land, near Anaheim, on Santa Fe, 150 inches water, fine pumping plant. Can be subdivided and watered at a large profit or will make fine potato, alfalfa or dairy ranch; 100 acres under cultivation. A. [illegible] CLEAVER, 214 Citizens' National Bank Bldg.

FOR SALE—80-ACRE RANCH, OR WILL sell 40; rich, level land, near Anaheim; will grow anything; big pumping plant, [illegible] water; several small houses, horses, farm machinery, etc. Can be got at big bargain. W. CLEAVER, 214 Citizens' National Bank Bldg.

FOR SALE—HOMESEEKERS GET [illegible] bargain; 5 acres, new 4-room house; [illegible] orange trees, set 1 year; 100 eucalyptus; [illegible] fruit and strawberries; 5 shares water; [illegible] cement pipes, at S. P. station near Riverside; worth $1800. Address BOX 7, Bloomington, Cal.

FOR SALE—ALL THE RANCHES [illegible] want from one acre to 2000, located [illegible] within 30 miles of Los Angeles; prices [illegible] from $65 per acre to $3500, owing to location and improvements. J. C. FLOYD, 215 [illegible] Operahouse.

FOR SALE — IF YOU WANT THE BEST land in the State for the money, the [illegible] est water and lots of it, the best [illegible] in the State, then go to Turlock. Your [illegible] paid if you buy. Let's talk it over; [illegible] now. 457 EXCHANGE BLDG.

FOR SALE—ALFALFA LAND, 1200 ACRES near Bakersfield; all highly improved; [illegible] acres in alfalfa; cheap water, Kern [illegible] water right. C. E. MAWBY, 741 S. Spring st., Los Angeles. Phones Main 5804, F2646.

FOR SALE—BEAUTIFUL SAN GABRIEL Valley, 1 to 5-acre lots, $10 down and $10 per month; free water; 12 miles from city; electric car line. J. W. PINNEY, [illegible] Orpheum Theater Bldg., 227 S. Spring st.

FOR SALE—SCHOOL LANDS IN THE [illegible] fertile valley of Southern California, [illegible] $12 per acre; also a few choice pieces of government land; plenty of water. [illegible] LAND CO., 405 Chamber of Commerce.

FOR SALE—160-ACRE IMPROVED HOMEstead relinquishment, near railway [illegible] and surrounded by improved Southern California farms; all irrigable; fine soil. Price $[illegible] per acre. 418-20 GRANT BLDG.

FOR SALE—HOWDY; I'M FROM MISSOURI. Are you? No matter where you are from, I can SHOW you some good things in [illegible]. Write me about them. GUY C. CLARK, [illegible] lare, Cal.

FOR SALE—
WE SELL COUNTRY LANDS.
CRISMON & JENNINGS,
408 Central Bldg., Sixth and Main sts.
Homeseekers invited.

FOR SALE—ALFALFA LANDS, IMPROVED and unimproved; some trade. RAND, [illegible] Bryson Bldg.

FOR SALE—A SNAP IN THE WAY OF A stock ranch; alfalfa land with cheap water adjoining; come up and let me tell you about it. FRANK C. CLARK, 306 Chamber of Commerce Bldg.

Classified Liners.

FOR SALE— Country Property.

FOR SALE—THE GEPFORD RANCHES, consisting of 600 acres; all improved and under cultivation and irrigation in tracts from 10 acres up. Call or write H. L. GEPFORD, ... Cal.

FOR SALE — FINE PIECE OF 10 ACRES ... sandy soil; close to Covina electric ... 3 blocks from station. Will make a ... home. Address B, box 85, TIMES OFFICE.

FOR SALE — WANTED—SEVERAL PARTners to join with us in the purchase of ... thousand acres of swamp and overflowed land from State of California. Address ... box 220, TIMES BRANCH OFFICE.

FOR SALE—ONE HUNDRED AND SIXTY ... acres of level land situated in the ... fruit and grape growing district in the ..., this being proven by the history of ... orchards surrounding it, and that of the ... of the Italian Vineyard Co., the ... and most successful vineyard in the world. The tract of land I offer was prospected for water by drilling a well thereon two hundred feet down which went into a ... stream which rose forty-five feet ... pipe and in such quantity that it could be pumped down by horse power attached to the pump. This land is six miles due East of the town of CHINO, and three miles south of Cucamonga station on the Southern Pacific Railroad, in San Bernardino county, Cal. ... is reasonable and I will give liberal terms. WILLIAM E. SAVAGE, 423 H. W. Hellman Bldg., Los Angeles, city.

FOR SALE—CORCORAN LAND, 160 ACRES; good, 5 fields, 40 acres alfalfa; artesian well; improved; $50 per acre. P. M. NELSON, Hanford, Cal.

FOR SALE—LARGE TRACTS GOOD COLonization propositions, good soil, near R.R.; small tracts, improved or unimproved. J. HITCHCOCK, Livingston, Cal.

FOR SALE — CHEAP, 2½-ACRE WALNUT ..., corner 20th and A sts., Tropico; 4-room California house and other improvements; cheap if taken at once.

FOR SALE—3200 ACRES, CLOSE TO COAST; improved, cultivated, on railroad; plenty water. Cheap; easy terms. Owner. Address ... box 22, TIMES OFFICE.

FOR SALE—WE WILL LOCATE YOU ON ... acres of government land for $50. FON... & OTTARSON, Victorville, Cal.

FOR SALE—OR TRADE—160-ACRE TRACT, ... wheat land, also smaller pieces. ... S. A. HALE, Sherman, Cal.

FOR SALE — A BARGAIN, 45 ACRES OF ... alfalfa and beet land, near Downey. D. PETERS, 607-8 H. W. Hellman Bldg.

FOR SALE — OR EXCHANGE—10 ACRES ... Whittier. Price $7500. Want city. Address A, box 106, TIMES OFFICE.

COACHELLA VALLEY— (North Imperial.)

FOR SALE— Write for free illustrated booklet of our ... list of fine lands in the famous Coachella Valley. We are experienced farmers and can ... you good. THERMAL REALTY CO., Thermal, Cal. 408-410 Exchange Bldg., 321 W. ... st., Los Angeles. Phones A3258; Main 321.

DELANO.

FOR SALE— ... experts, after one year of actual test in the field, selected Delano in preference to any other part of California, because: It is an early region, and the demand for early products is always great. It is a deep, rich, sandy loam soil, and we will furnish implements for you to test its ... It is a healthful and accessible region; We will show you practical demonstrations of our land from oranges to alfalfa. We sell 10 and 20-acre tracts with water and perfect water system. J. F. B. MORSE DEVELOPMENT CO., No. 251 S. Main st.

FRESNO.

FOR SALE—STOCK RANCH, 3820 ACRES 1 mile from the R.R. station on the line of the S. P. in the San Joaquin Valley, about 20 miles North from here; about one-third of the ... good alfalfa land, the balance good ... ranch, some little white alkali, place ... fenced and cross-fenced into six fields; water from the ditch which is deeded with the land and costs not to exceed fifteen cents per acre; very good buildings. Stock can be ... with the land or not as purchaser desires. 300 head of stock now on the place. ... $20 per acre, might consider part exchange. Address GEORGE E. HART & CO., ... Grosse Bldg. Main 1750. F8214.

SANTA CRUZ, CAL.

FOR SALE—WRITE AT ONCE FOR FREE copy of SANTA CRUZ TIMES, list of real estate snaps.

IMPERIAL VALLEY— IMPERIAL.

FOR SALE—A PORTION OF THE RE-SURvey of Imperial Valley has been accepted. ... will be approved soon. Land prices will advance during the next few months. Now is the time to buy. For reliable information call or address STANLEY-DEBLOIS COMPANY, the pioneer real estate firm. Los Angeles office, 622 San Fernando Bldg.

FOR SALE — IMPERIAL LANDS, $20 PER acre. C. HOUSTON SMITH, Imperial, Cal. Los Angeles office with N. J. Ferguson, 327 Merchants' Trust Bldg.

... LOCATE YOU ON GOVERNMENT land in Imperial Valley. Only a few ... to be obtained. Quick action necessary. ... 822 SAN FERNANDO BLDG.

FOR SALE— Poultry Ranches.

FOR SALE—CAMPO VERDE COLONY ORANGE LANDS AT ONLY $25 PER ACRE UP. Where oranges ripen early and command the market prices. And conditions are ideal for successful orange culture. Where the fruit attains the highest perfection. Where the absence of scale and other damaging conditions minimizes the cost of caring for the ... and leaves a large margin of profit for the Grower. Frost is practically unknown. The trees are free from scale and no fumigating is required. There are no chilling winds or other damaging conditions. Campo Verde possesses many advantages which instantly appeal to the practical orange grower. People of means and refinement are establishing their homes at Campo Verde because they realize its many advantages and appreciate its surroundings. Every convenience and comfort is at hand. Churches, schools, convenient transportation facilities, social and other advantages tending to make life both pleasant and profitable at Campo Verde. This is your opportunity to realize that ... a home among the orange groves. ... an orange grove now and pave the way for future profit and comfort. Call at our office for particulars. VIRGIL A. PINKLEY, Manager for Campo Verde Tract. INTERSTATE LAND COMPANY, 422 S. BROADWAY. HOME F1586. MAIN 3020.

FOR SALE — CHICKEN RANCH; A REAL bargain. 1½ acres at Inglewood; 3-room California bungalow fairly modern, large ... porch, kitchen and sink; 7 chicken ..., all floored; 7 chicken runs, good ... ft. each; water piped to each yard ... house; flowers, about 25 fruit trees ... terms. (L) ... & RYDER LAND CO. (Inc.), 213 West Third st.

FOR SALE — POULTRY FARMS OF ANY ... you want in Inglewood Poultry Colony ... into business where poultry raising is ..., where men of experience will help ... and where your profits will be sure. ... Inglewood and see what is being done. ... at room 349 WILCOX BLDG., No. 206 S. Spring street, for information.

FOR SALE — OR EXCHANGE — FULLY ... poultry ranch, 2½ acres, in best ... of the city; 300 head fancy stock, price ... 6 rooms; gas, electricity, fruit, garden, lease, fixtures and stock $300. M. J. ...SON, 227 Merchants' Trust Bldg.

FOR SALE—OR RENT; 3 ACRES, HOUSE, ... chicken runs and coops. OWNER, 129½ ... Spring.

FOR SALE— Suburban Property.

FOR SALE—ACREAGE. I have for sale at a bargain the following: ... acres, fine corner, on the main street of ..., set to navel oranges, four years ... good crop now on trees; two residences ... other improvements; rented on lease for ... per year. Crop will pay $290 this year, ... and double every year; this includes 300 chickens, horse and implements ... $1000 cash, balance long time. ... Ten acres, 6 year old walnuts, ... with full bearing peaches; income $750 ... $6000, easy terms; five acres mostly ..., rented for $200 per year. Price $2250, ... balance to suit. This land is three ... east of Catholic Cemetery. Phone ... 1287.

FOR SALE— FOOTHILL ACREAGE. FOOTHILL ACREAGE. ... you would like a large piece of ... choice foothill acreage. I own what I believe to be the finest piece of acreage on automobile road between Pasadena and ... The land is covered with live oaks, plenty of water and is suited to oranges ... or can be cut up into high class ... The property is really very valuable, but I will sell at the right price. Give ... chance to show you. JONATHAN S. DODGE, owner, ... S. Broadway. Room 617. Home Phone F2672.

FOR SALE—YOU WILL NO DOUBT THINK ... is the old gag, but investigation will ... the pudding is just as represented; 20 ... $10 per acre cheaper than adjoining ... one and one-half blocks from two ... car lines, bank, stores and center of ... prosperous little town; 12 miles from the ... abundance of water; house, barn, fruit, ... per acre. Can't be beat. J. C. FLOYD, ... Mason Operahouse.

FOR SALE—IN LOTS OF 5 ACRES TO 160 ... choice sandy loam; fruit, vineyard, ... alfalfa, etc. Less price than inferior ... near. Water stock assigned; abundant water available near surface. In Los Angeles county, half mile from Santa Ana ... and Salt Lake railroads. Terms to ... Owners at 334 STIMSON BLDG.

FOR SALE—4-ROOM HOUSE, FURNISHED, ... lots, trees, flowers, good soil; fine ocean ... healthy location, near two car lines, ... property, a bargain for cash; also fine ... a beautiful suburb of Los Angeles on ... line. See owner, MRS. C. A. DRAKE, ... Place.

FOR SALE—SIX-FOOT KILFER CULTIVATOR, good condition; new modern cement ... house, lot 50x150; corner. J. L. STAF..., San Gabriel.

FOR SALE— Suburban Property.

FOR SALE—

$75 $75 $75

BUILDING LOTS.
BUILDING LOTS.
BUILDING LOTS.

$75 $75 $75

Lots in the manufacturing town of Hawthorne, only 30 minutes from Sixth and Broadway, on the Redondo electric line. Water pipe, streets graded and oiled, school, church, store, postoffice and Wells-Fargo office. Four factories are now in operation and four more contemplated. Lots $75 and up; no interest, no taxes. Building material supplied on time payments.

GOLDEN STATE REALTY CO., 603 S. Spring.

FOR SALE— FREE WATER. AND THE BEST OF LAND. A WHOLE ACRE. $350. HALF AN HOUR VIA ELECTRIC LINE. Before you spend time looking go and see SOMERSET. YOU NEED LOOK NO FARTHER. IT IS A GROWING SUBURB. THOSE BUYING NOW BUY WELL. THE SOIL IS FERTILE AND GOOD for everything that grows in this zone. You can live there and work in town. Electric line on the tract. Water piped to each acre and flows day and night. No pumping and no charge. An acre will make 5 to 8 city lots. Your garden will keep your table and then some. Your chickens will help keep up your payments. ONLY $50 DOWN. ONLY $10 A MONTH. Excursions every hour daily and until 2 p.m. Sunday. SEND FOR MY FREE PAMPHLET ON "AMBITION." IT WILL HELP YOUR CASE. EMIL FIRTH, 219 W. Fourth st., bet. Broadway and Hill sts. "You're safe at Firth's." 'Phones A3166. Main 2548.

FOR SALE— BUILDING, RESIDENCE. $350 $350 $350 LOTS. LOTS. IN THE TOWN OF WATTS. ON THE LONG BEACH CAR LINE. ONLY 15 MINUTES FROM SIXTH & MAIN. EASY TERMS. NO INTEREST. NO TAXES. VILLA LOTS AND ACREAGE. GOLDEN STATE REALTY CO., 603 SOUTH SPRING.

FOR SALE — ESPERANZA SANATORIUM ideally located at the foot of Mt. Lowe, in a tract of 160 acres overlooking Pasadena and Los Angeles. Best location for a sanatorium in Southern California. Fully equipped. Capacity 40 patients. One main building, physicians' cottage, powerhouse, with electric light plant, help house, bath house, large stable and 16 tent cottages. Grounds laid out beautifully. 60 palms, plenty of shade and ornamental trees, assorted fruits of all kinds, 200 orange trees in bearing, 12,000 eucalyptus trees, grapes, etc. Chicken-ranch and vegetable garden to supply the institution. Abundant clear mountain water. On line of new boulevard. Immediate possession given. Price $75,000. First payment $15,000, balance on long time. PHONE HOME 54, DR. F. C. MELTON, Altadena, Cal.

FOR SALE—AT A BARGAIN IF TAKEN AT once, artistic bungalow, 891 N. Catalina avenue, ½ block North of Orange Grove ave.; 5 rooms and bath; walls tinted; well furnished; trees planted, beautiful view of mountains. Address P.O. Box 146, ALTADENA.

FOR SALE—$250 PER ACRE; YOUR CHOICE of any 5-acre, 750 miner's inch water, in cement pipes, 40 minutes' ride, northeast; electric road. ELLIS & JOHNSON, 411 S. Main. Room 230. Warm, rich, sandy loam soil.

GLENDALE.

FOR SALE—MODERN COTTAGE, 5 LARGE rooms; hall; barn, corral, etc. Lot 50x157. Street work done. Near Fourth st. station. Owner built this house for a home, but it must be sold. Price $2850. Will sell partly furnished if wanted. O. A. LANE, 725 Grosse Bldg. Main 4534.

FOR SALE—MODERN COTTAGE, 5 LARGE rooms; hall; barn, corral, etc. Lot 50x157. Street work done. Near Fourth st. station. Owner built this house for a home, but it must be sold. Price $2850. Will sell partly furnished if wanted. O. A. LANE, 725 Grosse Bldg. Main 4534.

FOR SALE—7 FINE BUNGALOWS, WITH absolutely finest style, finish, fixtures and plumbing; these will be sold on easy payments or less for cash. See owner, H. O. BROOKS, corner First and Louise. Tel. Glendale 862.

SOUTH PASADENA.

FOR SALE — HIGH-CLASS LOTS; EVERY lot a small orange grove; located near Oak Knoll and Huntington Drive; most beautiful home sites in Southern California; size 75x160 each; covered with 16-year-old Valencias and navels; 5c car fare from Pasadena; 10 tickets from Los Angeles; cheap mountain water in abundance; pro rata water stock; gas, electricity, telephones; 5-minute electric service; price $1500 each; good terms. WESTERVELT-ZEHNER CO., 222-223 Merchants' Trust Bldg. Main 5790.

FOR SALE— "LOOK." My loss is your gain. 5-room bungalow, strictly modern; mountain view; one block from Mission st., ½ block from Fair Oaks. Note location. $2100; $250 down, $15 per month. Payments are less than rent. Think of it. Address W, box 296, TIMES BRANCH OFFICE.

COVINA.

FOR SALE—WE HAVE SEVERAL GOOD buys in orange and lemon groves in the Covina, Azusa, Glendora, Charter Oak and San Dimas districts. If you are wanting a grove as an investment or home, see us before you buy. COVINA REALTY COMPANY, Phone 120. Covina, Cal.

FOR SALE—THE BEST ORANGE SECTION in Southern California. Orange groves a specialty. POLLARD & HUTCHINSON, Home Phone 2... Covina, Cal.

SIERRA MADRE.

FOR SALE—I HAVE SOME OF THE BEST improved acreage property in Sierra Madre from 2 to 10 acres. Call and see me. N. H. HOSMER, Sierra Madre.

HOLLYWOOD— For Sale, Exchange or Rent.

Hollywood, the ideal foothill suburb overlooking the city and the sea, 25 minutes from Los Angeles, 5-minute car service, 4 2-3-cent fare, population 4000. Home of the famous flower painter Paul de Longpre. See panoramic and hundreds of other Hollywood views, information, free maps, folders, and tickets to those wishing to look at property. C. H. LIPPINCOTT & CO., First floor, Times Branch Bldg., 531 S. Spring st., L. A.

FOR SALE — BEAUTIFUL 6-ROOM BUNGALOW, strictly modern and down to date; gas and electricity; all rooms are exceptionally large and beautifully finished; lot 50x140; lawn, flowers and stable; close to cars and schools. Worth $4000, but going East in April; must sell. Price $3250; $500 down, balance terms to suit. Owner, 437 SOUTH WILCOX AVE., Hollywood.

FOR SALE—THE BEST 5 OR 10 ACRES IN Hollywood, close to center; magnificent view; will make finest wealthy home place around Los Angeles, or subdivide at big profit; fine orange orchard, lemons and other fruit and decorative trees; shrubs and flowers; 6-room house, barn, etc. A. W. CLEAVER, 214 Citizens' Nat. Bank Bldg.

FOR SALE—66x270-FT. IN BEAUTIFUL E. Hollywood, between Prospect avenue and Sunset blvd., this lot runs from Rosetta st. through to Holmby ave., good restrictions; level lot. Owner F. KROHN, Los Angeles General Delivery.

FOR SALE—MODERN 6-ROOM BUNGALOW, north of Prospect; very artistic; gas and electricity; lot 63x135; bargain; am going East. OWNER, 1501 Orange, Los Angeles.

FOR SALE—REAL SNAP IN LOT, 50x175; located in heart of Hollywood; if taken today. HOME PHONE 57260.

ALHAMBRA.

FOR SALE—ALHAMBRA— We are offering for a short time a number of acre lots, 100x354 feet, for $750, on terms to suit any one; they are close to center of town, have graded streets and cement curbs in, as well as water; you can get one or more. They will make splendid home places and grow in value very fast. We have other lots, 100x210, all covered with orange trees; sidewalks and street work in; the price only $1100, and up; other bargains in all kinds of property and some to exchange for Los Angeles; just come and see us. ALHAMBRA REALTY CO., 618 Central Bldg., 6th and Main, Los Angeles. Or No. 5 E. Main st., Alhambra, Cal.

FOR SALE—WE ADVERTISE BARGAINS only. See M'LEAN & MARSH for Alhambra homes. Large well located lots, good suburban acreage. Large list of orange and lemon groves. M'LEAN & MARSH, 204½ West Main st., Alhambra. Get off car at Second st.

FOR SALE—FOR RELIABLE INFORMATION regarding property of any description in Alhambra or in the San Gabriel Valley, come to see us. BUTTERBAUGH REALTY CO., 307 Grosse Bldg. Phone F1761, Main 3822. Alhambra office, Block 7, Main 2941.

FOR SALE— Suburban Property.

PASADENA.

FOR SALE—PASADENA RESIDENCE LOT, 50x161; near corner Mendota and Walnut sts.; cash or terms; will trade for unincumbered property. W. P. WESSON, 443 S. L. A. st., Los Angeles. Phones F6094, Main 554.

HIGHLAND PARK.

TO LET—UNFURNISHED, 6-ROOM APARTment; modern, on Arroyo; superb view of snow-clad mountains; sunny all around; fireplace; 2 bedrooms. Tel. OWNER, 39828, 6016 Hays ave.

CASA VERDUGO.

FOR SALE — GENTLEMAN'S COUNTRY home, Casa Verdugo Way, 7 acres, new, modern bungalow, high-class improvements less than cost, terms. Going East. Owner, A. W. CANFIELD, Casa Verdugo.

FOR SALE— Lemon and Orange Groves.

FOR SALE— FIRST-CLASS ORANGE GROVE, COVINA DISTRICT. ONLY HALF MILE FROM ELECTRIC LINE. 18 ACRES. WASHINGTON NAVELS AND VALENCIAS. TWELVE YEARS OLD. EXCELLENT CONDITION. PLENTY OF CHEAP WATER. ALSO 10 ACRES FINE ORANGE LAND. PLANTED TO VEGETABLES. GOOD FIVE-ROOM HOUSE. LARGE BARN. FINE FAMILY ORCHARD. GREAT VARIETY CHOICE FRUITS AND BERRIES. INCOME 1905-6 BETTER THAN 20 PER CENT. NET. PRICE $25,000. TERMS. SPLENDID INCOME PROPOSITION. THE KIGGENS LAND CO., 212 MERCANTILE PLACE. 'PHONES F6... BROADWAY 2647.

FOR SALE— GO TO MONTE VISTA. 5 ACRES ORANGE LAND FOR $1250. $5 PER ACRE DOWN. $5 PER ACRE PER MONTH. OR ONE-FOURTH CASH, BALANCE WITHIN 3 YEARS. While your crops are growing the value of your land is growing, too. The only place where you start fair and absolutely sure of results. The only place where the family in moderate circumstances can bank on success from the beginning. Surrounded by bearing orange and lemon groves, selling now for $2000 to $2500 an acre. Two railroad stations and three packing-houses on the tract. School a block away. Claremont College, of national reputation, only short distance. POMONA ONLY TEN MINUTES. LOS ANGELES ONLY SIXTY MINUTES. ONTARIO ONLY HALF A MILE. THE GREATEST BARGAIN ON EARTH. THAT'S A CINCH! Orange groves on four sides yield a net return of $500 and up per acre. Crimson rhubarb yields $700 per acre. Walnuts, fruits of all kinds, all the vegetables, besides corn, grain and alfalfa, pay large revenues. GO SEE FOR YOURSELF! EXCURSIONS TWICE DAILY AND SUNDAY. CALL OR WRITE FOR SOUVENIR FOLDER OF THE FINEST HOME AND INVESTMENT LAND IN SOUTHERN CALIFORNIA. EMIL FIRTH, 219 W. Fourth st., bet. Broadway and Hill sts. "You're safe at Firth's." 'Phones A3166. Main 2548.

FOR SALE— $7500—7 acres, solid to oranges, 5 to 15 years old; good water right; pipe lines; terms 1-3 cash, balance crop payments, 6 per cent. $16,000—10 acres solid to 16-year-old navels; trees capable of carrying 5000 boxes fruit; $2500 crop now on trees that goes with ranch; terms ½ cash, balance 2 to 5 years, 7 per cent. $15,000—10 acres solid to oranges, ½ Valencias, ½ navels, 3 to 5 years old; $2500 crop now on trees; good water right; mortgage $4500; balance cash. The above are all close in and will bear investigation. $3750—10 acres, 2-year-old walnuts, fine soil; good water right; terms $1750 cash; mortgage back for balance; any reasonable time, 7 per cent. We have other good buys in city property, orange and lemon groves, walnuts and alfalfa. I. C. FAIRLY REALTY CO., Home phone 46. Covina, Cal.

FOR SALE—OR EXCHANGE — ORANGE and lemon groves in the best part of Southern California, good soil, best water rights, fine location. 5 acres, half lemons full bearing, half Valencias, four-year-old buds, good crop, no buildings; price $6000, half cash. 10 acres, 7 acres Valencias, nearly all full bearing, balance navels and sweets full bearing, fine location, good water right, no buildings, $2500 crop, next year should bear $6000; price $17,500, good terms. 7½ acres, five acres navels full bearing, two and one-half acres 5-year-old Valencias, $2500 crop, good house and barn, fine location; price $12,500, $5000 cash. For these and other good buys and exchanges, call on, write or phone HAZZARD & WELCH, Covina, Cal. Home Phone 54.

FOR SALE—10-ACRE ORANGE ORCHARD and magnificent home in the foothills north of Pomona, located on Main boulevard and convenient to railroad, electric cars and within a short distance of Pomona College, a most beautiful country home within reach of city, comforts and advantages. This property consists of a first-class navel orange grove and a splendid 10-room dwelling, recently built and complete in every appointment, a city home in the country, for business reasons owner wishes to sell, and the property can be bought at a low price to make a quick sale, a bungalow or modern cottage up to $4000, located at Highland Park or San Diego will be considered as part payment. Price $25,000, including a good crop of fruit. J. O. ENELL, Orange Grove Headquarters, Opposite Postoffice, Pomona, Cal.

FOR SALE — $30,000; 20-ACRE ORANGE GROVE, ONE OF THE OLDEST AND BEST ABOUT POMONA. WATER RIGHT WITH NEARLY HALF THE WATER USED. TERMS ONE-HALF CASH, BALANCE 3 YEARS AT 7 PER CENT. TO ANY ONE MEANING BUSINESS, FULL PARTICULARS WILL BE GIVEN ON REQUEST BY SOLE AGENT, 311 W. F., ONTARIO, CAL.

FOR SALE—A BIG BARGAIN. 7½ acres in navel oranges, 2 acres in lemons, all in full bearing, at San Dimas; good clean high-grade fruit; no frost; small house. Price only $3600 for quick sale. C. E. MAWBY, 741 South Spring st., Los Angeles. Phone Main 1804. F2648.

FOR SALE—IN ALL THE WORLD THERE is no place so adapted to the raising of oranges as the Covina district; we sold $200,000 worth of beautiful groves in 1908. Let us show you. GEORGE E. COVERT CO., Covina.

FOR SALE—A 20-ACRE ORANGE AND LEMON grove, with handsome 12-room house and all improvements; this is first-class property and will be sold at a bargain. For particulars inquire OWNER, box 298, Upland, Cal.

FOR SALE—J. A. KING AT RIVERSIDE can sell you an orange grove right.

FOR SALE— Beach Property.

OCEAN PARK.

FOR SALE—WE HAVE THE BEST SOUTH front sand lot in Ocean Park between Trolleyway and ocean, between Pier ave. and Windward, at a decided snap; can sell $400 under value on terms. See us at once. HILDESHEIM & SCHILLER, Sole Agents, 508 Delta Bldg. F6426. Main 5025.

FOR EXCHANGE— Real Estate.

FOR EXCHANGE—WE CAN EXCHANGE your property, no matter where located. SLACK & CO., 418-420 GRANT BLDG. A4077, Main 7076.

FOR EXCHANGE—20 ACRES FULL-BEARing white grapes, vineyard beyond Pomona, $4500; clear, and will assume. R. D. LIST, 1021 Central Bldg.

FOR EXCHANGE—WILL TRADE PROPERty in northern town and some cash for good lot here. Address DRY GOODS STORE, 1820 Central ave.

FOR EXCHANGE—6-ROOM MODERN NEW bungalow; southwest; will accept lot as first payment. Address B, box 50, TIMES OFFICE.

FOR EXCHANGE—BEN WHITE WILL EXchange your property. 304 BRYSON BLDG., Second and Spring. Member L.A.R.B.

FOR EXCHANGE—2 LARGE LOTS, GLENdale, for equity in modern bungalow. Address A, box 137, TIMES OFFICE.

FOR EXCHANGE — OR TO SELL YOUR property, try REALTY EXCHANGE CO., 500½ S. Broadway.

FOR EXCHANGE—320 ACRES, TULARE CO. rich soil; $50 acre. For a 5-room bungalow. W. L. ARMANTAGE, Redlands, Cal.

FOR EXCHANGE—CLOSE-IN APARTMENTS paying 10 per cent. on price asked; want lot or ranch. OWNER, 1616 E. First st.

FOR EXCHANGE — I SELL, EXCHANGE and buy property. H. PAULIS, 420 S. B'd'w'y.

FOR EXCHANGE — MODERN HOTEL building, Northern California; want land, clear. CROCKER, 203 Mercantile Place.

FOR EXCHANGE—3 FINE CORNERS NEAR ... in Huntington Beach, $2200. JOHN W. THOMPSON, 527 S. Main.

FOR EXCHANGE—CITY and COUNTRY. J. J. PHELPS, 235 H. W. Hellman Bldg.

FOR EXCHANGE— Real Estate.

FOR EXCHANGE— I will exchange the following described properties—which are priced at their cash price—for clear eastern or southern income properties.

A two-story solid brick building, about six years old, in the very best of repair throughout. Front of St. Louis oval brick, with full plate and leaded glass. First grade of maple floors throughout, steel ceilings hand decorated, brass railings on stairway. Upstairs furnished with stage and curtains, on the best lot in a Minnesota town of about 1800 people. The town has bank, many good stores, several saloons, as fine drug store as any town in northwest. Good hotel, store houses, livery stable and transfer barns. Blacksmith shop, jewelry store, and many small stands with the largest co-operative creamery in the State of Minnesota, if not the northwest. A splendid commercial club, always looking out for the interest of the city. Has a water power already developed, two large dams across Red Lake River—estimated at 1800 horse-power—and there is more tame grass, timothy and clover raised around the little city than similar area in Minnesota. Building has been occupied by the same man, who put in the fixtures as building was being built—since it was finished about 1904—building rented at $75 per month; no lease; mortgage $1050, at 5 per cent., due one year from next August, interest is paid to August, 1909. This little city is on a fine river and on the line of the Great Northern R.R. Price $11,500.

A good house in Sawtelle, Cal., clear, lot 50x142 ft. corner, one-half block from car stop. Price $1400.

A good house in Sawtelle, Cal., clear, lot 42x280, corner, alley, one block from car stop. Price $1000.

A 7 per cent. contract on house in Sawtelle, Cal., payable $12 per month, balance due $1200; monthly payment about $20.

A 6 per cent. contract on a house in Sawtelle, Cal., payable $10 per month, balance due about $1000, monthly payments about $14.

The party who owns these properties is here and will trade quick for income eastern or southern; bank references as to values. Prefer business property in town of 10,000 to 30,000 people.

Give full and complete description of all properties submitted or no attention will be paid to answers.

See W. C. CUTLER, Sawtelle, Cal. P.O. box 502.

FOR EXCHANGE— THE HUSSONG REALTY CO., 123 S. BROADWAY. PHONE A9110.

$28,000—Stock general merchandise for good ranch.
$7500—City property, $4500, cash $3000, for hardware or furniture stock.
$1200—24 lots, Minneapolis, Minn., for lots in city.
$4500—5-room modern cottage and rooming-house for house in Chicago.
$4500—5-acre highly improved ranch, close in, for good residence in city.
$4000—Income property in Indianapolis, Ind., for cottage here.
$2500—Good stock hardware, near-by town, and 7-room modern house, for $1800 cash, and cottage in city.
$30,000—Rockford, Ill., choice income property, clear, for good orange grove.
$2500—80 acres choice land with water stock, Imperial Valley. This is a snap; want cottage in city.
$12,000—New modern flat building for Imperial Valley land.
$10,500—6-room modern house and new flat building; strictly modern, for ranch, walnut or alfalfa.
$24,000—160 acres choice fruit land, with water stock, 14 miles from Boise City, Idaho; clear; for city property up to $40,000, on cash basis.
$3500—6-room modern house, Huntington Park, clear, for modern house in city.
$15,000—Industrial property, clear, for stock merchandise.

No matter where you are if you have good property or business there is someone who wants it. SEE US. WE BUY, SELL, RENT AND EXCHANGE. THE HUSSONG REALTY CO., 123 S. BROADWAY.

FOR EXCHANGE—OR SALE— ONLY $6000. NEAR HARVARD AND WASHINGTON. MODERN 2-STORY RESIDENCE. Having oak floors, beamed ceilings, artistic paneling, elegant mantels and handsome buffet; fixtures are tasty and elegant; roomy den, with French doors leading to deep cement porch; bedrooms are all large and airy; elegantly appointed bath and sewing-room; 8 rooms in all; cobblestone trimmings. Will accept in exchange a 5 or 6-room modern bungalow in good district, or one or two lots in West Adams, Wilshire or Oneonta Park. HOLMES-WALTON CO., 504-6 GRANT BLDG., 4TH & BROADWAY.

FOR EXCHANGE—32-ROOM APARTMENT, three and five rooms. Two stories and attic. Lot 100x137. Double front. Paved street, nice grounds, on two car lines, near grammar school and postoffice, newly furnished and in A1 condition. Location Redlands. Want Los Angeles, Pasadena, beach or clear eastern to $10,000, a little cash and easy terms on balance. Price $30,000.

80 acres land, SAN FERNANDO VALLEY, 1 mile north of Burbank, 1-4 mile west of R.R., all nice level land, fine soil, no improvements. Price $12,000. CLEAR. Owner wants CITY IMPROVED to $30,000, will pay difference of $8800 IN CASH. HENLEY, HALPHILL & NICKLIN, 224 Citizens' National Bank Bldg. A3126. Main 5018.

FOR EXCHANGE— 50x120 FEET. 55x120 FEET. Partly improved; income $87 per month. WEST 3RD ST. WEST 3RD ST. Between Flower and Figueroa sts., in heart of West 3rd street business section. This property fully improved; will pay 10 per cent. interest on investment. Present income $87 per month. EQUITY $12,500. Will consider good city property or acreage. Owner's agent, Suite 311 MERCHANTS TRUST BLDG., 207 S. Broadway. Phones A3943; Main 2043.

FOR EXCHANGE— 30 acres, near Cypress, on electric car line; 6-room California house, well and pump; $5500; want Los Angeles residence.

10 acres, vacant, close to Anaheim, $2500; want Los Angeles cottage.

10 acres, near Anaheim; good soil; 1½ acres in oranges, berries, alfalfa, family orchard; new 7-room house; barn, windmill and tank; large pumping plant; horse, cow, etc.; $10,000; mortgage $2500; want Los Angeles income; cottages preferred.

Fine business and residence property at Anaheim, $10,000, for Denver income to $15,000. H. VOSSBECK, Anaheim, Cal.

FOR EXCHANGE—A 3-4 INTEREST IN A RUBBER PLANTATION IN THE STATE OF VERA CRUZ, MEXICO. THIS PROPERTY CONSISTS OF 360 ACRES OF LAND ON WHICH THERE ARE 30,000 RUBBER TREES RANGING FROM 2 TO 8 YEARS OF AGE, BESIDES 10,000 TREES FROM 1 TO 2 YEARS OLD IN NURSERIES. THERE IS A RAILROAD STATION, HOUSES, ETC. ON THE PLACE; SOME OF THE OLDEST TREES ARE BEING TAPPED NOW. VALUE OF THE PROPERTY $30,000. WILL EXCHANGE FOR LOS ANGELES OR SOUTHERN CALIFORNIA REAL ESTATE. L. DE LA PENA & CO., 925 SECURITY BLDG.

FOR EXCHANGE—OR SALE—ON BOYLE Heights. Four brand new cottages; never been lived in; all improvements possible; on car lines. Six rooms, $3000; inc. $1500; equity $1500. Five rooms, $2500; inc. $750; equity $1750. Five rooms, $3000; inc. $900; equity $2100. Five rooms, $2500; inc. $800; equity $1700. Want clear lot or clear lot and cash for any. Liberal discounts for all cash. Submit offers. Agent, A. L. FOWLER, 605 Laughlin Bldg. Broadway 2251.

FOR EXCHANGE — EXCHANGES ALL KINDS, EVERYWHERE.
200 houses and lots .... All Prices.
40 apartment houses .... All Prices.
65 lodging-houses .... All Prices.
50 flats, stores and business places .... All Prices.
25 orange groves .... All Prices.
110 hotels, 20 to 400 rooms, everywhere .... All Prices.
50 ranches, large and small .... All Prices.
To buy, sell or exchange anything, see H. C. DECKER, 452½ S. Broadway.

FOR EXCHANGE—$35,000; MTG. $8000. FOR 10-acre bearing soft-shell walnut grove in El Monte section; good, new 7-room house, new barn and other improvements; absolutely free water. Want L. A. income for equity; might assume a little. This is an unusually fine grove and location. Will pay $3000 net the coming season. HILDESHEIM & SCHILLER, 508 Delta Bldg. F6426. Main 5025.

FOR EXCHANGE—160 ACRES OF FINE level land in the artesian belt, Kern county, adjoining townsite; 80 acres are plowed, bordered and checked; 30 acres now sown to barley; flowing wells all around; ditches already in; no alkali; no hog wallow; want city improved; will assume; price $35 per acre. HILDESHEIM & SCHILLER, 508 Delta Bldg. F6426. Main 5025.

FOR EXCHANGE—AT A GREAT SACRIfice, on account of ill health; I am compelled to sacrifice my $5000 stock and fixtures, such as hardware, tinware, crockery, etc.; will trade for 8-room modern house and lot, and pay $2000 cash in addition, or will consider a lot. What have you to submit? Be quick; I must dispose of it in 3 days. H. N. AUBLEN, 627 Exchange Bldg., corner Third and Hill. A1821.

FOR EXCHANGE—$4250. Beautiful Monrovia home, 4 lots, 62x150 each; two modern houses; will consider good city or acreage. E. BECKER, 430 S. Spring.

FOR EXCHANGE— Real Estate.

FOR EXCHANGE— The ranch known as "BOX," consisting of 2560 acres of good farm land. Price $15 per acre. Located in Comanche county, Kansas. Owner having located in California wishes to exchange for property here. Owners see us at once about this property. YOUNG INVESTMENT CO., H. W. Hellman Bldg.

FOR EXCHANGE—15 ACRES OF GOOD land, with a splendid bearing orchard; plenty of pure water from 2 flowing artesian wells; house of 11 rooms; barn and outhouses; this is an ideal home in the thriving town of Westminster; close to the S. P. depot; value $16,000; will exchange for good house, close in. Address JOHN DOLLAND, 1851 Darien Place, Los Angeles. Home phone 23237.

FOR EXCHANGE—FINE GROCERY BUSIness, in one of the best Southern California towns. Will invoice about $20,000. Has been established for over 20 years and is doing a business of over $125,000 per year. This is first-class in every particular. Want good Los Angeles property, clear. FRANKLIN & WEBSTER, 312 H. W. Hellman Bldg.

FOR EXCHANGE—LAND, LOTS OR AUTOmobile; will give some cash and 7-room new modern 1½-story house on 41st Place, west of Figueroa st., equity $1250, balance easy, land or lots; must be in or near Los Angeles and automobile worth the price. INGLEWOOD RANCHO CO., 330 S. Hill. A3211; Main 6278.

FOR EXCHANGE—ACQUIRE AMERICAN Differential Ry. Axle stock NOW. Have party who will pay some cash and exchange a part of his holdings in this stock up to $5000 for city property or productive acreage; must be clear and gilt edge and this offer will not last long. Address E, box 190, TIMES OFFICE.

FOR EXCHANGE—100 ACRES, 10 MILES south Los Angeles business center, at New York Station, Santa Ana line; 20 acres grapes, several acres peaches, apricots, alfalfa, barley; brought $130 per acre last year; best sandy loam soil; abundance of water, $200 per acre, $20,000; easy terms. P. B. INGHAM, 416 Bixel st.

FOR EXCHANGE— $30,000 in contracts or lots in tract covered with orange trees, property all clear, to exchange for city lots or equity in houses or business property. THE McCARTHY COMPANY, 201 North Broadway. Phones Main 1262; A8731.

FOR EXCHANGE—IF YOU WANT TO BUY or SELL anything we are the people you are looking for. We have clients who are looking for bargains. Property of all kinds for exchange. Money to loan. WILLIAMS LAND & LOAN CO., 618-620 Grant Bldg. Both Phones Main 2811, Home A2962.

FOR EXCHANGE—WANT FIRST-CLASS rooming-house; one that will bear inspection; on an exchange for a modern, up-to-date bungalow, oak floors, beamed ceilings, built-in buffets, writing desk and bookcases; if this interests you phone me up. WEST 1971, Home 73015.

FOR EXCHANGE—OWNERS ONLY; I HAVE inside income property, Long Beach, up to $25,000, to trade for orange grove; this will stand investigation; property must be worth money asked; I want to get further inland. Address BOX 326, Long Beach; give full description and price.

FOR EXCHANGE—$18,000. BUSINESS CORNER. New two-story building, 12 per cent. income; want clear lots as part payment, balance 6 per cent. KERR & MORRISON, 214 Frost Bldg.

FOR EXCHANGE—TWO FINE CLEAR LOTS within half block of Westlake Park. Price $3500. Want modern residence in good neighborhood. Might assume small amount. FRANKLIN & WEBSTER, 312 H. W. Hellman. A3329.

FOR EXCHANGE—HAVE A FINE LOT IN Seattle with all improvements, 15 minutes' walk from entrance to Fair Grounds. Will exchange for Los Angeles acreage or acreage on Columbia River, Oregon. Address B, box 42, TIMES OFFICE.

FOR EXCHANGE—I OWN AN EQUITY OF $10,000 in an undivided half interest in a close in piece of business property. What have you to offer in exchange? Must act quickly. This is your opportunity. Address Z, box 111, TIMES OFFICE.

FOR EXCHANGE—CLEAR EASTERN INcome property and a little cash for small incumbered property here; would consider school section; mail answer. C. J. H., 547½ S. FREMONT.

FOR EXCHANGE—EQUITY IN MODERN 6-room bungalow, in southwest, near Agricultural Park; want vacant lot in Garvanza or South Pasadena. OWNER, 641 W. 41st Drive.

FOR EXCHANGE—20 ACRES FINE IMproved farm, Tulare county, good team, implements, chickens, etc., want bungalow and $500 cash. EXCHANGE REALTY, 221 O. T. Johnson Bldg.

FOR EXCHANGE—40 OR 80 ACRES, CLEAR; in Los Angeles county; all level, for $25 per acre; wants house, lot or acreage; close in. BOEKER & CO., 435 Laughlin Bldg. A8107, Main 2881.

FOR EXCHANGE—5-ROOM HOUSE; LOT 50x150; paved street; garage 16x24; mortgage $2000; for Venice or Ocean Park; improved or unimproved. Address B, box 13, TIMES OFFICE.

FOR EXCHANGE— I make a specialty of exchanging real estate, particularly California for eastern. Member L. A. Realty Board. C. W. CONWAY, 304-5 Bradbury Bldg.

FOR EXCHANGE—FINE 40-ROOM APARTment-house, close in; new furniture; house full all the time; price $8000; good lease; want ranch or residence. Address B, box 187, TIMES OFFICE.

FOR EXCHANGE—$1300 EQUITY IN $2250 5-room modern bungalow; lot 37½x200 feet, in North Pasadena, for a similar property or lot and value in Los Angeles or East Hollywood. J. B. SEXTON, 304 Frost Bldg.

FOR EXCHANGE — 2 LOTS IN LONG Beach; good size; good location; want 5-room house; prefer Highland Park or East L. A. Address B, box 41, TIMES OFFICE.

FOR EXCHANGE — HAZELWOOD-SMITH BROS., 307 Grant bldg., 4th & B'way., can exchange your property. Home A3739; Main 7422.

FOR EXCHANGE — I WILL SELL, EXchange and buy property all over the world. What have you? See GOLDFLAM & CO., 254 S. Broadway, rooms 1 and 2, Los Angeles.

FOR EXCHANGE—PASADENA PROPERTY for acreage in San Diego county; must be cheap. ANDERSON INVESTMENT CO., Braley Bldg., Pasadena.

FOR EXCHANGE — 12 FINE RESIDENCE lots, 50x130, in the city of San Bernardino, which we offer for $2400. GOLDEN STATE REALTY CO., 430 S. Spring st.

FOR EXCHANGE—HAVE YOU A NICE 2-story and couple acres at foothills, toward good flat property, walking distance; send in quick. 400 GROSSE BLDG.

FOR EXCHANGE—15 ACRES BEARING oranges. Want Tulare alfalfa ranch or land. Visalia preferred. $13,000. EXCHANGE REALTY CO., Orange, Cal.

FOR EXCHANGE—MANY FURNISHED HOtels and rooming-houses, paying large incomes. Come make offers. See PHOENIX, 202 Grant Bldg.

FOR EXCHANGE—5 ACRES AND SMALL house and barn, clear, with a little cash, for your incumbered city lot or cottage; mail answer. C. J. H., 547½ S. Fremont, city.

REAL ESTATE— Unclassified.

FOR SALE — TO SETTLE ESTATE OF Charles L. Tutt, 130,000 acres, carrying 135,000,000 feet of timber; 25,000 acres can be irrigated; six miles from railroad. FRANC OGILVY WOOD, 402 Lankershim Bldg.

FOR SALE— Miscellaneous.

FOR SALE—TENTS, ALL SIZES, NEW AND second-hand tents for rent. WISE & DOWNEY, 306 E. Seventh. F3306. Broadway 2189.

FOR SALE—CHEAP, NEW TOWER, 100-gallon tank and piping used with Nelson liquid burner. Inquire 357 WEST 51ST.

FOR SALE—DIAMONDS, $50 TO $150; MUST be sold this week; need the money. 221 SECURITY BLDG.

FOR SALE—TAKE IT AWAY FOR $125; 5-room frame cottage. 1816 ST. JOHN ST. Call on premises.

FOR SALE — MOTOR POWER WASHING machines at $14. A few left. E. T. CO., 74 Pepper st., Pasadena.

FOR SALE—VERY NICE BUFFET, WHITE window shades; thoroughbred White Wyandotte rooster. 1409 W. 30TH.

FOR SALE—NEW 5-HOLE STEAM TABLE, complete; paper buckets, shells, paper and wrapping paper. Call 3000 MONETA AVE.

FOR SALE—SELF-GENERATING RELIABLE gasoline range, $8; good as new; cost $25. WEST 2800.

FOR SALE—GOOD M'CLELLAN SADDLE, bridle and blanket; your own price. 820 E. 32ND ST. Phone South 4258, 2925.

FOR SALE—CHEAP FUEL; APRICOT PIT shells, good as wood. $4 ton delivered. Phone SOUTH 1706.

FOR SALE—ELECTRIC COFFEE MILL AND platform scale. ANDERSON, 212 N. Main.

FOR SALE—EMPTY INK BARRELS, SOLID oak; suitable for oil; water tight. Apply MANAGER'S OFFICE, Times.

FOR SALE—FLOOR CASE; PLATE TOP; cigar cases, jewelers' cases; cheapest place in the city. 216 E. FOURTH ST.

FOR SALE—REVOLVER; IN PERFECT condition; 38-caliber, worth $5; price $2.50. Phone SOUTH 4258, Home 23081.

FOR SALE—SCHELL'S DRESS FORM. ROOM 6, Belasco Theater Bldg.

FOR SALE — FIREPROOF SAFE, CHEAP. ANDERSON, 212 N. Main st.

FOR SALE—GOOD OVERCOAT, COST $25, for $8. 709 WEST 5TH ST.

FOR SALE—NO. 1 ALFALFA HAY ON track at $15, in ton lots. PHONE 53472.

FOR SALE— Miscellaneous.

FOR SALE — TIMES COOK BOOK NO. 3 ready today, and until the edition is exhausted, is placed on sale the largest, most elaborate and comprehensive cook book of the series issued by The Times. The 212 recipes for hot Spanish and Mexican dishes and the hygienic department are big features of the publication. The recipes brought out by The Times Prize Cooking Contest, are generally from Southern California housewives and noted chefs. Price 25c; by mail 5c additional. Address THE TIMES, Los Angeles.

FOR SALE—CHEAP, ONE BURROUGHS ADDING MACHINE; TWO NO. 7 REMINGTON TYPEWRITERS; ONE AMERICAN MULTIGRAPH MACHINE; ONE TAILOR'S RACK; FINE WALL CASE. 4.. HUNTINGTON BLDG.

FOR SALE— YOUR PIANO OPPORTUNITY. Why rent when you can get a fine upright at $4 monthly. We have well-known makes, second-hand, all in excellent condition, which you can secure on these terms. Let us show you. GEO. J. BIRKEL CO., 345-7 S. Spring st.

FOR SALE— DESKS FOR LESS. DESKS FOR LESS. Office furniture is our specialty. Don't buy before seeing our stock. L. A. DESK EXCHANGE, 165 N. Bdwy., opposite The Times.

FOR SALE — NEW AND SECOND-HAND showcases. We are the largest manufacturers of showcases and store fixtures on Pacific Coast. Prices on application. SOUTHERN CALIFORNIA HARDWOOD AND MANUFACTURING CO., general office and display rooms, 120 E. Eighth st.

FOR SALE — TO SETTLE ESTATE OF Charles L. Tutt, the yacht "Anemone." FRANC OGILVY WOOD, 402 Lankershim Bldg. Phone A7479.

FOR SALE—4 PHYSICIANS' ELECTRIC treatment batteries, complete; first-class order; microscopes, instruments, up-to-date books, anatomical charts, medicine cases, etc., at a bargain. Call 616 GRANT BLDG., after 10 a.m.

FOR SALE—TIMES BRANCH OFFICE, 531-533 S. Spring st. Advertisements and subscriptions left at the new Spring st. office of The Times will receive as careful attention as at the main office. Competent clerks in attendance.

FOR SALE—LOT SECOND-HAND LUMBER, doors, sash, screen doors, pipe, plumbing fixtures, etc. We do glazing at lowest rates. Our prices sell the goods. BUILDERS' SUPPLY CO., 779 San Fernando st., 740 New High st.

FOR SALE — PURCHASE AND REALIZE quick results, from a Los Angeles mailing list of 10,000 names of people who occupy and own their own homes and are absolutely financially reliable. Address A, box 112, TIMES OFFICE.

FOR SALE—$5; GOOD WHEELER & WILson sewing machine; Automatic, $10; Domestic, $8; tailor machine, $20; rented, $1.50 month. ARCADE CO., 514 W. 6th st. Main 4917. F2266.

FOR SALE — NEW AND SECOND-HAND billiard and pool tables, bar fixtures of all kinds; easy payments. Send for catalogue. THE BRUNSWICK - BLAKE - COLLANDER CO., 321 E. Third st.

FOR SALE—SHOWCASES OF EVERY DEscription, wall cases, office, store and bank fixtures, reliable service and moderate prices. WEBER SHOWCASE & FIXTURE CO., 216-222 S. Los Angeles st.

FOR SALE—FINE COOK STOVE, THIRD cost; "New Elmwood," nickeled; excellent condition; six holes, water coil, movable shelf, pipe; splendid baker. $15. HOME PHONE ...

FOR SALE — SEVERAL SECOND-HAND windmills, tanks, all sizes; piping, cylinders, sundries; save you half. DEMMITT, 120 N. Main.

FOR SALE — 2 LARGE SECOND HAND SAFES, ALL BARGAINS AND AS GOOD AS NEW. THE CHENEY-WEST COMPANY, 241 S. LOS ANGELES ST.

FOR SALE—AT PAR, SMALL BLOCK OF industrial stock which has earned 25 per cent. yearly for last four years. Definite dividend guaranteed. 532 DOUGLAS BLDG.

FOR SALE—2 HAY RACKS, PLOW, HARrow, cultivator, mower, 2 buggies and other articles. MRS. J. STOUT. Home phone Glendale 243, Burbank, Cal.

FOR SALE—A FINE NATIONAL CASH register, $175; cost $350; cheapest and largest assortment of showcases in city. 218 E. 4TH ST.

FOR SALE— Furniture.

FOR SALE — SPECIAL SALE OF FURNIture and household goods. Big bargains. Cash or credit. Extra values.
60c door panels, fine Irish point, 4c.
$1.. pillows, fine feathers, 4 pounds, 8c.
$3.. sewing rocker, solid oak, big value, $1.50.
$2.25 fancy lace curtains, good net, $1.00.
$2.. golden oak arm rocker, special, $1.75.
$2.75 gas plate, nickel-plated, gas saver, $2.
$... iron beds, neat design, strong, $2.25.
$.50 wall racks, 10x10 mirrors, $1.
$7.50 extension table, hardwood, $5.25.
$11.50 refrigerator, large food chamber, $7.50.
$11.75 couches, cut velour, neat design, $8.50.
$12 cook stove, 4-hole top, quick baker, $9.50.
$15.75 Princess dresser, fine oak finish, $10.50.
$20 3-piece parlor suit, French design, $15.50.
$22 brass bed, Poiet finish, neat design, $17.75.
J. M. OVERELL, 760 S. Main st.

FOR SALE—ON TIME PAYMENTS, FURniture, stoves, carpets, rugs and household goods. Also roll and flat-top desks. We will furnish your home or office complete. You can get as little as you want or as much as you want. OVERELL'S, 760, 762, 764, 766 and 768 S. Main st. THE BIG STORE.

FOR SALE — FURNITURE, CARPETS, stoves and household goods, cash or on easy payments, if you need one piece or a house full, we will save you 1-3, old furniture taken in exchange for new. Largest dealers in the West. COLYEAR'S, 309-11 S. Main st. Phone F2171. Main 1117.

FOR SALE—WE RENT OFFICE DESKS etc., and give option to apply rent or purchase at lowest price. L. A. DESK EXCHANGE, 165 N. Bdwy., Tel. A3665. Main 2700.

FOR SALE — LARGE ASSORTMENT OF new and second-hand goods; lowest prices. JAMES COLGAN & CO., 713-15 S. Spring st.

FOR SALE—MATTRESSES AND COUCHES, our own make; bargain in wardrobe couches; also iron beds. 709 W. SEVENTH.

BUSINESS CHANCES— Miscellaneous.

WANTED — PARTNER, EITHER WOMAN or man. Established business staple article. Investigate this rare chance before placing your cash. 807 WEST 3RD ST.

FOR SALE — MEAT MARKET DOING about $60 to $85 a day; high class trade; good location. Good reasons for selling. 2202 WEST PICO.

FOR SALE—BILLIARD ROOM, REASONable price, good location, low rent, good prospects. Address 231 E. THIRD ST. Phones Main 1758, Home A3771.

MY ½ INTEREST IN GOOD PAYING business chance and real estate office. Am going east. Other interests. COAST REALTY CO., 128½ S. Spring st.

FOR SALE—PAINT AND WALL PAPER business. Address "S," care TIMES AGENT, Santa Ana.

FOR SALE—LUMBER YARD, FINE LOCAtion, good switch, will stand investigation. PHONE HOME 23638, SOUTH 6438.

UP-TO-DATE CAFE, FURNISHED COMplete, attached to well-known, high-class hotel. Apply H, box 32, TIMES OFFICE.

WANTED—DENTIST. WE CAN USE ANother first-class operator. SCHIFFMAN DENTAL CO., 107 N. Spring st.

$500, DAY AND NIGHT RESTAURANT; DO good business; near car barn. Address B, box 11, TIMES OFFICE.

FOR SALE—RESTAURANT, GOOD LOCAtion, good business; must sell; sickness. MOTHER'S KITCHEN, San Pedro.

FOR SALE—ESPERANZA SANATORIUM. See advertisement under suburban property.

FULL SET OF NICE GROCERY FIXTURES at a sacrifice; no shelving or counters. 3900 MAPLE AVE.

FOR SALE—CORNER GROCERY, ALL CASH trade, good location, clean stock; invoice or lump. MAIN 5..7.

FOR SALE—GROCERY, CONFECTIONERY; will sacrifice for $425; worth $600. Call after 6 p.m. 1442 W. JEFFERSON.

FINE LARGE CORNER GROCERY, NEARby city, for sale at invoice. Address BOX 94, TIMES OFFICE, Pasadena.

FOR SALE—ONE SEAT ON LOS ANGELES-NEVADA STOCK EXCHANGE. Phone WEST 2111.

FOR SALE—NICE BUSINESS, CLEARING $250 month; suited to man and wife, or 2 ladies. Call HOME 52524.

GOOD CHANCE FOR SOME ONE TO GO into business; $550 for a candy and cigar store. 1023 TEMPLE ST.

GOOD BUSINESS FOR SALE; PAYS $8 PER day, clear; I want to retire from business. 433 BEACON ST., San Pedro.

PROMOTER WITH MONEY AND EQUIPment will finance a good invention. PROMOTER, box 93, TIMES OFFICE.

PARTNER WANTED — MACHINIST WITH capital. Opportunity of your life. PASTOR KING, Colton, Cal.

FOR SALE—POOLROOM, CIGAR STAND; doing good business. 1404 W. PICO.

FOR SALE—BARGAIN; BUTCHER SHOP, best location in city. Tel. EAST 2263.

FOR SALE — GOOD RESTAURANT AT A bargain. Apply 306 E. FIFTH ST.

TIN BUSINESS FOR SALE. PHONE BROADWAY 2704.

BARBER SHOP FOR SALE; 3 CHAIRS; good location. 614 EAST 5TH ST.

BUSINESS CHANCES— Miscellaneous.

MAIN 1955. LEAHY & SON. HOME F...

LEADING AGENTS. SUITE 311-312-312½ REVERANCE BLDG., SIXTH AND MAIN STS. BARGAINS.

IF YOU WANT TO SELL YOUR BUSINESS, LIST WITH US.

IT IS OUR BUSINESS TO PUT PEOPLE IN BUSINESS.

HOTELS AND ROOMING-HOUSES. THE BEST IN THE CITY.

$2400—30-ROOM HOTEL in near-by town of 300 population; large tourist trade, doing full capacity business all the time; receipts $600 monthly; rent only $100; well furnished; good piano; electric light; 3-year lease. For terms of sale and location, see LEAHY & SON.

$750 buys the only POOL and billiard-room in a near-by city, with large, good-paying patronage; electric light; 2 tables; show-cases; ice chest; card tables and chairs; nicely fitted; central location in a busy town. Get the address from LEAHY & SON.

$6000 or invoice — GENTS' FURNISHING AND SHOES in a near-by town; doing a splendid, profitable trade; rent only $50; good lease; occupying the best location in busy section of prominent city of 5000 population; owner's reason for selling, going abroad. For terms, see LEAHY & SON.

$3000 or invoice—GENERAL GROCERY, near-by town; 3000 population surrounding; monthly receipts, $3000, all sold to good customers; fixtures, teams, wagons, harness and a fresh, salable stock of general groceries, goes with the invoice; long lease; good terms; best location in city of 3000. See LEAHY & SON.

$4000 buys the largest and best CANDY, ICE-CREAM AND LUNCH BUSINESS in the central part of this city. The original furnishings cost $12,000, which we now offer for a quick sale at $4000, with easy terms. The right person can make a fortune in this place. See LEAHY & SON.

$250—MEAT MARKET; rent only $12.50; doing $300 weekly; no serious competition; exceptional location; good counter trade; butchers' implements and tools are all in splendid condition; $250 will handle this fine butcher outfit and business. Investigate today and secure a bargain through LEAHY & SON.

$500—GROCERY, Boyle Heights; 3 living-rooms; rent only $18 monthly; groceries new and in splendid, salable condition; doing an all-cash counter business; a fine chance for a small family to make good living; thickly settled section; fixtures go with sale. See LEAHY & SON.

$1500 and invoice stock—BAKERY, near-by town, 20,000 population; 3-year lease; doing a large business; oven built fast, capacity 500 loaves daily; complete equipment; large counter sale; part cash, balance terms. Investigate this superior chance through LEAHY & SON.

$1400—MEAT MARKET; large store; receipts $600 weekly; horse, wagon, scales, 2 ice boxes, meat and fish boxes; all trade of good class; this west-side location unexcelled and doing a very profitable business. Splendid opening for two persons. LEAHY & SON.

$250—LUNCH ROOM, downtown location; busy center, surrounded by office buildings and rooming-houses; caters to fine class of trade and doing good-paying business; 5-year lease; superbly fitted lunch and tearoom on busy thoroughfare. Investigate this through LEAHY & SON.

STOCKS AND PARTNERSHIPS. We have several fine investment propositions, manufacturing and commercial.

WE HAVE MANY BUSINESS CHANCES NOT ADVERTISED.

IF YOU BUY THROUGH US WE PROTECT YOU AND GUARANTEE TITLE. LEAHY & SON, Cor. Sixth and Main sts.

BARGAINS— Several separate bargains in this ad—
$25,000 interest in big salt business.
$30,000 interest in copper mine.
$2500 interest offered in office business.
$4000 interest offered in boats on ocean.
$4000 interest in undertaking business.
$1000 interest in shoe business.
$25,000 interest in mfg. machine plant.
$11,000—Gents' fur. store; inventory.
$11,000—Stationery store.
$12,000—Hotel; 142 rooms.
$2750—Furniture store; also confectionery, $17,000.
See PHOENIX, 202-204 Grant Bldg.

$2500 buys interest general brokerage, fire insurance and general renting business; paying several thousands of dollars yearly. See PHOENIX.

Wanted—$50,000 stock of merchandise at cash value, in exchange for Texas plantation near Houston; 1481 acres land, cotton gin, 25 tenant houses, residence, horses, cattle, mules, etc. See PHOENIX.

$1250 buys cafe restaurant, with bottler's liquor license. Do cash business over $250 daily. See PHOENIX.

$16,000 buys interest in mercantile business. Does business over $100,000 last year. See PHOENIX, 202 Grant Bldg.

$2,600 buys interest wholesale business. $2500 buys interest grocery, cigar store. $2000 buys undertaking business. Several thousand places, including furnished hotels, to exchange for real estate. See PHOENIX, 202-204 Grant Bldg.

SPECIALS— $2500—IMPLEMENTS AND VEHICLES. Bicycles, sporting goods, etc. The only store of this kind in a good nearby town. With invoice and give good discount. In a boom for proposition. Will stand any kind of investigation.

$2500—MILLINERY, LADIES' FURNISHINGS. Suburban town, 5000 population, best class of people, fine fixtures, good stock, no competition. The owner POSITIVELY cannot continue. Will give some one good bargain.

$1000—HALF INTEREST, GOOD GROCERY. Downtown store, sales $400 month. Good chance for a live business man. This is A1 and will bear investigation.

$600—DELICATESSEN. Center of business, nice fixtures, good stock of groceries. Sales $40 day. Owner leaving city, is making sacrifice for quick sale; is a positive money maker. Can investigate all you want to.

SQUARE DEALING ONLY. J. T. WHITEKER & CO., 207 Delta Bldg., 425 S. Spring.

J. W. WEIGHTMAN & CO., 341 S. HILL ST. Investment Department. Do you want to invest? I have a manufacturing business established and running for years that will bring you in large returns on your investment. We want to enlarge our business, as there is an increasing demand for our products; our field is unlimited and protected by patents. Jewelry business, established 25 years, clearing up to $150 monthly above expenses; will invoice; eyesight cause of selling. Poolroom, good lease, small rent, clearing $150 monthly above expenses; prospective buyer can run place on trial. Delicatessen and ice-cream business; furnished flat in connection pays rent; in rooming-house district; good proposition. Lunchroom—This is a live one; no cheap proposition only to the buyer; business location; must sell. Old-established cafeteria in center of city; does enormous business; other business interests compel sale. See my agents. $350—Meat market; fine, clean place; wholesale bills, $150 to $175 weekly; good class of trade; rent $20.

EDWARD D. SILENT & CO., 406-410 S. Hill st. Est. 1885. Members of L. A. Realty Board.

WANTED TO EXCHANGE, 5-room cottage and 4 acres, city of Riverside, for Central Michigan property.

WANTED EXCHANGE 2 acres fruit, 6-room house; town of Covert, Mich., near St. Jo. $3500, for some business here.

$900—Buys new and up-to-date dry goods, notions and shoes with living-rooms.

$650—Buys clean, fresh grocery stock with living-rooms, good location; the right place for elderly couple.

Call for MR. TROWBRIDGE, with EDWARD D. SILENT & CO.

FOR SALE— CAFETERIA. Full and complete equipment; everything new, modern and of the best quality; long lease, low rent; well established and can be considerably extended. Now producing from $300 to $400 weekly above expenses. An unexpected change of plans enables us to offer this exceptional opportunity. PRICE $10,000. At which price it will pay for itself and make 10 per cent. profit the first year; don't answer unless you have the cash—as the facts are just as stated, and it takes REAL MONEY to secure this. Address W, box 4, TIMES OFFICE.

WE OWN 100 LOTS IN A TOWNSITE upon the main line of Southern Pacific Railroad. Have sold over five hundred lots in less than eight months. Town has good two-story brick hotel, store, creamery making 800 to 1000 pounds of butter a day, school, church and other buildings. Have a lease upon hotel. We want to sell a half interest in the townsite to party who will reside at townsite and manage hotel and agency there. A good chance for some one to make an investment and have the handling of the business at that end. CENTRAL LAND COMPANY, Phones Main 8480, F3... 602 San Fernando Bldg., Fourth and Main sts.

FOR SALE—CASH, A GROWING BUSINESS, handling stationery, magazines, newspapers, cigars, confectionery, notions, laundry agency; good location; near center of town; near school; good fixtures; rent reasonable; great bargain; splendid opportunity. Address Z, box 106, TIMES OFFICE.

Classified Liners.

BUSINESS CHANCES—
Miscellaneous.

FOR SALE—
$1400—Grocery store, well located, low rent. Delicatessen attached; will invoice.
$3000—Grocery store, East 5th, close in.
$450—Grocery store, Central ave., low rent; living-rooms attached.
$750—Grocery store, money maker, rent cheap; hustler can increase the sales.
$1100—A snap. Restaurant on Spring. Owner has to go east. Will give terms.
Houses for sale on easy terms.
Lots for sale or exchange.
See H. D. WOOD, with
D. H. LINGLE & CO., 453½ S. Broadway. 4

TIMES COOK BOOK NO. 3 READY TODAY, and until the edition is exhausted, is placed on sale the largest, most elaborate and comprehensive cook book of the series issued by The Times.
The 218 recipes for hot Spanish and Mexican dishes, and the hygenic department are big features of the publication. The recipes, brought out by The Times Prize Cooking Contest, are generally from Southern California housewives and noted chefs. Price 25c; by mail 5c addition. Address THE TIMES, Los Angeles.

FOR SALE — OR EXCHANGE—A CHOICE grocery business in one of the best towns in So. California. This is a high class business that has been established for over 20 years and is doing a business of over $125,000 yearly and making big money. Owner has gotten rich and wants to retire. Will invoice about $20,000. Want part cash and will take good clear Los Angeles for balance. FRANKLIN & WEBSTER, 312 H. W. Hellman. 4

FOR SALE—
—$4000—
OLD ESTABLISHED BUSINESS,
$250 MONTH NET PROFIT.
An unusual opportunity to obtain a paying and prosperous business, a practical monopoly in this territory; profits will soon net $300 to $400 per month. No scheme or uncertainty; absolutely straightforward and legitimate. Inquire 416 UNION TRUST BLDG. 4

FOR SALE—FOR THE PURPOSE OF ENlarging an old established industrial plant in this city, a limited amount of stock is offered at 60 cents (par value one dollar) pays fifteen per cent. net, most wonderful chance to increase the business, which is handled by experienced parties; most searching investigation is invited as it will surely please you. Address N, box 130, TIMES OFFICE.

FINE CIGAR STAND FOR SALE; LOCATED on Spring st. and clearing $200 per month; finest of mahogany fixtures; National cash register; imported stock of cigars and tobaccos; cheap rent; three-year lease; splendid laundry agency, news stand; price $900; I will take $500 cash, balance $25 monthly; this stand will be worth $2500 within one year. See OWNER, 703 S. Spring st., room 215. 5

AN OLD ESTABLISHED AND FINELY furnished barber shop, including cigar stand in most prominent part of Spring st., employing 10 men, business clears above all expenses $700 monthly. Will stand strictest investigation. Price $5000, $3000 cash, balance in good security. Owner going into manufacturing business. For full particulars inquire of H. KAHN, 608 S. Spring st. 7

FOR SALE—FOR SALE—FOR SALE.
GREAT SACRIFICE.
$5000—Stock and fixtures; such as hardware, tinware, crockery, etc.; will dispose of this stock at the best offer; will trade for real estate. Must have a little cash. See me at once; this will not last. Must dispose of this in 3 days. H. N. AUSLEN, 622 Exchange Bldg., corner Third and Hill. A3621. 5

WANTED — WIDEAWAKE TEMPERATE man at once, who can invest $250 with services to take ½ interest in fine paying, established cash business; this will pay you $125 monthly; experience not necessary; will teach you the business; hours from 8 to 5; clean work; you must be reliable. Call 532 SOUTH GRAND AVE. 5

ATTENTION, RESTAURANT MEN.
Restaurant, seating 80 people, for sale at half the cost of fixtures. New and in good shape to open up at once; specially adapted for Italian and French dinners; reasonable rent; fine location. Small amount of cash secures it. Phone A2790. WATSON, 322 L. A. Trust Bldg. 7

FOR SALE—$1350, ESTABLISHED PAYING manufacturing business; patent State right; best distillate oil vapor stove burner for cooking and heating; saves 50 per cent. of fuel; retails $7.50 each. Clean, reliable, good seller. Investigate at once. BAIERSKI, 312 E. 3rd st.

FOR SALE—RESTAURANT, CLOSE IN. This one of the best money makers in the city, clearing net $250 monthly. Owners will prove this price, $1200.
Z. T. GEORGE REALTY & BROKERAGE CO., 212 Mercantile Place. 4

FOR SALE—DRUG STORE IN CENTER OF growing town, 15 miles out on P. E., population 1500; only drug store; good active cash business; new store room, 4 years' lease. Sell at net invoice, cash or bankable securities; no trade. Invite rigid investigation. Address O, box 53, TIMES OFFICE. 7

CAFETERIA FOR SALE. I HAVE THE best cafeteria bargain in city, cheapest rent, city, finest location, fine business, finely equipped, cheap. Call, investigate this bargain. TUCKER & MARKS, 125 East 2nd st. 5

FOR SALE—OR LET, TO BUILDING CONtractors; fine shop, 28x75, with large loft; office 12x18; elegantly finished; model 4-room bungalow attached; southwest; will sell for about what buildings cost. HUTCHISON REALTY CO., 1382 W. Washington st.

TIMES BRANCH OFFICE, 531-533 S. SPRING st. Advertisements and subscriptions left at the new Spring street office of The Times will receive as careful attention as at the main office. Competent clerks in attendance.

YOUNG MAN TO PUT IN $250 TO $350 against my $1500 in office and light manufacturing business that will make $50 weekly for you. No experience necessary; I teach you, and pay you $20 weekly salary. Address B, box 191, TIMES OFFICE. 5

FOR SALE—
Show cases of every description, wall cases, office, store and bank fixtures; reliable service and moderate prices.
WEBER SHOW CASE & FIXTURE CO.,
6 216-222 S. Los Angeles st.

HAVE MORE BUSINESS CAN HANDLE; few hundred with services; good references and common sense will buy interest; good established business; can make $150 to $200 month; splendid chance for responsible party. Details ROOM 610, 356 S. Broadway. 4

$650—SACRIFICE; TAKES FINE CORNER grocery good location; combination showcases, computing scales; rent $20, including living-rooms; going East; San Pedro-st. car to 36th and South Park ave., 1 block west to 3601 SAN PEDRO ST. 7

A BUSINESS OPPORTUNITY FOR A GOOD man with $10,000 to manufacture railroad specialties. We have orders for thousands of dollars on hand. If you want to go in business, address B, box 92, TIMES OFFICE. 4

DO SOMETHING FOR YOURSELF; BE INdependent. Will sell an old established coffee and tea route in best part of the city for $650, and guarantee $35 per week profits. See MR. KISSINGER, 356 S. Los Angeles st. 4

FOR SALE—$1000. 3 PRESS PRINTING plant, must have money at once to protect some of my property holdings and will sacrifice my printing plant for $1000 cash. TYPOGRAVURE CO., 212 N. Broadway.

WANTED—AN INVESTOR WITH MONEY to take an interest in a local enterprise, established; pay big dividends; stands high with banks and agencies. Address BOX 21, Union League Club. 5

FOR SALE—NICE CLEAN STOCK OF NEW and second-hand goods; must sell, as I have other business; will sell in a lump or any way to suit buyer. Call today, 553 CENTRAL AVE. 10

FOR SALE—FIRST-CLASS RESTAURANT business, central location, long lease; equipment up to date; unusual opportunity for the right party. Address B, box 107, TIMES OFFICE. 4

WANTED—PARTY WITH $25,000 TO $50,000 to engage in wholesale manufacturing business. Can have charge of credit end; no one but means business need to answer. Address B, box 112, TIMES OFFICE. 5

WANTED—MAN WITH BUSINESS ABILITY and $1000 to $2000 in a growing manufacturing business, paying well. Money is wanted to buy interest of other parties. Address B, box 110, TIMES OFFICE. 4

COME MAKE AN OFFER; A WELL-PAYING restaurant, doing a good business; everything up to date; a snap for the right party; must quit; very ill. Apply 214 FRANKLIN ST., city. 4

PARTY WITH ONE OR TWO THOUSAND dollars can get salary and interest in corporation that is established and earning large returns on the investment. Best references exchanged. FOSTER, 415 S. Hill st. 4

FOR SALE—$800 BUYS A BUSINESS THAT will pay $125 a month. Will let you investigate until you are satisfied. Will open our books to you. Answer, Rm. 902 CENTRAL BLDG. 6

ACTIVE BUSINESS MAN WANTED FOR director of established corporation. Close, conservative income proposition. Investment of few thousand required. NATIONAL STOCK AND BOND CO., 415 S. Hill st. 4

$285—COST $600. CANDIES, CIGARS, SODA fountain, etc. Must sacrifice. Large, attractive store; established business; clears $20 weekly; fine location. 657 WEST WASHINGTON, cor. Georgia. 4

FOR SALE — $150; FINE CIGAR STAND; good location; no rent; doing good, clean business. Biggest bargain in city. JENKS & HUGHES, 234 Bryson Bldg. Come and see this. 4

MANUFACTURING CONCERN WITH $12,000 orders in, needs more capital. Party with $3000 to $5000 can secure good interest. Address W, box 225, TIMES BRANCH OFFICE. 5

FOR SALE — MACHINE SHOP, COMPRISing 2½ motor, drill press, shears, emery stand, grinders, anvil, vise, pulleys, shafting, belting, etc. 312 EAST 5TH ST., from 10 to 12. 4

FOR SALE—CAFETERIA AND CONFECtery in leading beach town; A1 location; long lease, with cheap rent; good price, right. Address OWNER, B, box 10, TIMES OFFICE. 7

BUSINESS CHANCES—
Miscellaneous.

FOR SALE—THE BEST STAND IN THE city, ice cream, candy, cigars, tobacco, lunches, pies, tamales and soft drinks. Right by two schools. 405 WEST WASHINGTON. 4

FOR SALE—ONLY $500 CASH, BALANCE from profits, half interest in fine dye works, $1500; fine opportunity for a good business man. Rooms 506-7, 411 S. MAIN ST. 4

FOR SALE—GROCERY STOCK, NICE clean stock, with or without fixtures, at invoice, with discount off. If taken at once. Call up BOYLE 1746, Kenyon. 4

FOR SALE—$150 WILL BUY NICE CLEAN business, will bear strictest investigation; pays $35 per week. Can't afford to miss this. Call room 2, 206½ S. Broadway. 4

$750—FURNITURE AND LEASE OF 25 rooms and restaurant; new house; new furniture and a good business and low rent. MALLORY, room 311, 207 S. Broadway. 10

NEWSPAPER AND JOB PRINTING OUTfit, in live Nevada mining district, for sale, cheap, on easy terms to right party. Address B, box 185, TIMES OFFICE. 6

BEST BARGAIN IN CITY FOR NEWLY FITTED ROOMING HOUSE. SEE THIS SURE BEFORE BUYING. 502 WEST WASHINGTON.

FOR SALE — HOTEL BARBER SHOP, 4 chairs, doing good business; a bargain for some one; going to leave city. 107 E. FOURTH ST. 4

WANTED — ROOMING-HOUSE SALESMAN and exchange man; good proposition for right man; no money required. Call 507 DELTA BLDG., 426 S. Spring st. 4

FOR SALE—BARBER SHOP AND BATHS, cigar stand, fine location, 7 chairs; at a bargain. G. W. YOUNGBLOOD, 406 S. Hill. 4

FOR SALE—OR TRADE—½ OR WHOLE INterest, in a nice little corner drug store, only $1000; investigate. G. W. YOUNGBLOOD, 406 S. Hill. 4

FOR SALE—BOOTBLACK STAND, ON Broadway, good location; 6 chairs; only $300; low rent, lease. G. W. YOUNGBLOOD, 406 S. Hill st. 4

FOR SALE—STORE TO BE SOLD, NEW and second-hand goods, reason for selling proprietor is sick and can not attend to business. 207 EAST FIRST ST. 7

FOR SALE—CHEAP, IF SOLD TODAY, first-class motion picture theater, doing good business; no reasonable offer refused. Inquire of owner, 322 SPRING ST. 4

FOR SALE—NEW MEAT MARKET IN FINE location, cheap; or will sell; new fixtures, including 7x10 ice chest. 327 E. WASHINGTON ST. 4

FOR SALE—WHOLESALE LIQUOR BUSIness; long lease; fine business; excellent location; good reasons for selling. WILSON REALTY CO., 2030 San Pedro st. 5

FOR SALE—CORNER GROCERY. OPEN front store, with cigar stand, horse and delivery wagon; owner will leave city this week. 2134 W. PICO. 5

SWAPS—
All Sorts. Big and Little.

FOR EXCHANGE — OR SALE—I MUST dispose of my $300 equity in one of the best 20-acre lots in Turlock Irrigation District; can't meet $350 payment in March. Will take vacant lot, diamond or discount. Also three large lots, East Santa Monica, almost one acre, good for small chicken ranch or home; $650; piano, lot or diamond as first payment; terms, or discount for cash. 457 EXCHANGE BLDG. 4

FOR EXCHANGE—TODAY, BIGGEST SNAP in Pico Heights, of bungalow. Want lot, $1250, rooming house, or cash $1050. Also controlling interest in valuable gold mine; want offers. Also 80 acres, Corcoran; $6500; want home, Los Angeles. Call MARKS, 219 Citizens' Natl. Bank Bldg.

FOR EXCHANGE—MY FINE BAY HORSE and almost new Columbus station wagon, harness, etc.; this is one of the most stylish turnouts in the city; cost me over $1160. What have you to trade for it? PHONES F3344, MAIN 5456. 5

FOR EXCHANGE — QUICKLY. OWNER must trade, today, new $8950 residence. No offer refused of stocks, bonds, eastern, or what? Call MARKS, 219 Citizens' Natl. Bank Bldg.

FOR EXCHANGE—AT ONCE; $25,000; FINE 2-story home; new, modern. Want grove, beach, eastern or stocks. Call MARKS, 219 Citizens' Natl. Bank Bldg.

FOR EXCHANGE—WHAT HAVE YOU TO trade as first payment on cottage, balance only $15 monthly. I own several. OWNER, Home Phone 41360. 5

FOR EXCHANGE—MY $350 UPRIGHT PIano; good as new, for runabout, auto or what have you? MRS. L. LANGE, Watts, Cal. 4

FOR EXCHANGE—$250 EQUITY IN FIVEroom bungalow for small rooming-house. A. C. MUNSON, 630 W. 6th. 4

FOR EXCHANGE—FOR QUICK EXchanges, anything, anywhere, any time. See M'DONALD, 443 Bradbury. 6

FOR EXCHANGE—1906 RAMBLER TOURING car. What have you? Address A, box 159, TIMES OFFICE. 4

FOR EXCHANGE — BRICK, STONE, CEment or tile work for what have you? Phone TEMPLE 1453. 4

FOR EXCHANGE—EQUITY IN NICE HOME for good span horses, harness and camp wagon. Address Z, box 108, TIMES OFFICE. 4

FOR EXCHANGE — WILL SWAP 1300-LB. horse for smaller horse, or what have you? Call 1208 S. MAIN. Phone Bdwy. 2359. 5

MONEY TO LOAN—
In Sums to Suit.

BLANCHE CROOKS,
419 MERCHANTS' TRUST BLDG.
LOANS TO SALARIED EMPLOYEES.
PHONE MAIN 4835.

TO LOAN—WE HAVE MONEY TO LOAN in sums to suit at 7 and 8 per cent. net.
E. B. VAN HORNE & CO.,
A9185, Main 952. 508-509 Grant Bldg.

MONEY LOANED—
SALARIED PEOPLE. CONFIDENTIAL.
STANDARD LOAN CO., 205 HENNE BLDG.

TO LOAN — MONEY; LARGE OR SMALL amount on real estate everywhere. Lowest rates. Address WW, box 90, TIMES OFFICE.

TO LOAN—MONEY ON MORTGAGE.
$80,000; FOR RANCHES AND CITY.
S. R. EARNEST & CO., 331 H. W. HELLMAN BLDG. MAIN 5555, A8757.

$50,000 TO LOAN IN SUMS TO SUIT, AT lowest interest rates. Cash for notes and mortgages. GEORGE TAYLOR, 430 South Broadway, room 516.

PRIVATE MONEY TO LOAN. ADDRESS 4101 MARMION WAY or Phone evenings C1260.

TO LOAN—ON IMPROVED OR UNIMproved property in Hollywood. C. E. TOBERMAN, 524 W. Prospect, Hollywood. Home Phone 57260; Sunset Hollywood 863. 7

TO LOAN—PRIVATE MONEY, 7 AND 8 PER cent., any amount, on good security. RAMEY BROS., 207 Mercantile Place. F5465, Main 9356.

TO LOAN—I AM PREPARED TO MAKE loans on approved real estate from $500 to $50,000. C. F. W. PALMER, 402 Fay Bldg.

TO LOAN—MONEY; $3000, $2000, $1500, $1000; without commission, 7 per cent., private money. Address B, box 81, TIMES OFFICE. 7

TO LOAN—MONEY; ON FIRST MORTgages on city property. Current rates of interest. I. H. PRESTON, 318 Laughlin Bldg. 9

FARNSWORTH BROS. MAKE LOANS ON real estate. 215 LISSNER BLDG., 524 S. Spring st. F1209.

TO LOAN FROM $200 UP ON REAL ESTATE at reasonable rates. LARRIMORE & HEATH, 528 San Fernando Bldg.

$150 UPWARD. BUILDING LOANS. 7 per cent. A7301. CLARK TRUSTEE, 800 Trust Bldg. 6

$8000 PRIVATE MONEY ON CLOSE IN improved city property. Address BOX 614, SANTA MONICA, CAL. 5

LOANS TO SALARIED PEOPLE.
SOUTHERN CREDIT COMPANY,
411 O. T. Johnson Bldg.

TO LOAN—$700, $1200, $1750, $12,000. GEO. C. PECKHAM, 204 Union Trust. F5292; Main 3221. 7

TO LOAN—SALARIED PEOPLE; NO RED tape; without indorser; confidential. WEST COAST EXCHANGE, 419 Henne Bldg. 4

MONEY LOANED, CONTRACTS AND MORTgages bought. A. McCALL, 214 Bullard Blk.

TO LET—MONEY; CAN MAKE A FEW good building loans on close in property. I. H. PRESTON, 318 Laughlin Bldg. 9

MONEY TO LOAN ON APPROVED CITY property. Large amounts solicited. No red tape. MAIN 5957. A9109.

TO LOAN—$250, $400, $1000, $1200 AND UP to $10,000, on real estate. F. A. PATTEE, 618-20 Grant Bldg. A2983; Main 2831. 4

TO LOAN—MONEY.
DAVID BARRY & CO.,
215 Union Trust Bldg. 6

TO LOAN—MONEY; $700 AND $400; NO commission, 8 per cent. Address B, box 82, TIMES OFFICE. 7

TO LOAN—MONEY TO LOAN ON GOOD improved real estate. E. BECKER, 430 S. Spring. 4

R. W. POINDEXTER, 409 WILCOX BLDG., loans money on real estate, large or small amounts. Building loans a specialty.

MONEY TO LOAN—$500, $1000, $2000; PREFER property in southwest part of city. THOMAS LLOYD, 674 W. 36th st. Phone South 1724. 6

TO LOAN—$5000. BUSINESS PROPERTY preferred; also $1000 to $1500. MRS. SMITH, F6567. 4

LIFE INSURANCE POLICIES BOUGHT. VAN NORMAN, Pasa., R. D. 229. Main 1482.

MONEY TO LOAN ON DIAMONDS; MONEY LOANED SALARIED PEOPLE. R. K. MUSSER CO., 412 O. T. JOHNSON BLDG.

PRIVATE MONEY, NO RED TAPE, ANY amount on good security. M. M. DAVISON & SON, 304-6 Wilcox Bldg.

TO LOAN—$600 ON GOOD REAL ESTATE. BOX 396, Ocean Park, Cal. 7

MONEY TO LOAN—
In Sums to Suit.

THE KEY TO SUCCESS IS READY MONEY.

We have it, and will loan it to you at a reasonable rate quickly, and without publicity on your FURNITURE, PIANO, HORSES, WAGONS or other personal property, without removing them from your possession.

Time as long as needed, with the option of paying before due and stopping the interest. Amounts from $10 upward.

Businesslike treatments and reasonable terms assured to all.

See us if you need any money, and we will convince you that our methods are right. 8 a.m. to 6 p.m.

FIDELITY LOAN CO.,
529 MASON BLDG.,
S.E. corner Fourth and Broadway.
Phones F7421, Broadway 5171.

TO LOAN—MONEY—OUR RATES.
For loans on furniture, pianos, storage receipts, salaries, diamonds, etc., are the lowest ever offered. The following payments pay both interest and principal:
On $25 pay us 85c.
On $50 pay us $1.70.
On $100 pay us $3.10.
Other amounts in proportion.
No other charges. Nothing deducted from the loan. Special rebates for advance payments. Suburban loans made.
Information cheerfully given. All business strictly confidential. Private interview rooms.
GERMAN-AMERICAN LOAN CO.,
701-702 Delta Bldg. 426 S. Spring st.
Open 8 a.m. to 6 p.m., Monday and Saturday until 8 p.m.

DIAMONDS, JEWELRY, FURNITURE, PIANOS, LIVE STOCK, ANY GOOD SECURITY.
REASONS WHY.
ESTABLISHED NINE YEARS.
DIAMONDS AND JEWELRY ARE SAFE WITH US.
LOWEST RATES OF INTEREST—2 TO 10 PER CENT. LOWER THAN OTHERS.
DIAMONDS AND JEWELRY KEPT IN BANK SAFE DEPOSIT VAULT.
BUSINESS STRICTLY CONFIDENTIAL.
INTEREST MONTHLY, NOT WEEKLY.
DON'T PAY HIGH INTEREST WHEN YOU CAN GET IT FOR LESS.
BANK REFERENCES. KUSEL, 107-108 STIMSON BLDG., THIRD AND SPRING.

MONEY TO LOAN—ON IMPROVED CENTRAL BUSINESS PROPERTY AT LOWEST RATES. PROMPT ATTENTION.
WINTER INVESTMENT COMPANY,
PHONES F3583. 1001-2 SECURITY BLDG.

$1,000,000 TO LOAN ON REAL ESTATE.
5 to 7 per cent. net interest.
No delays. No red tape. Any sum desired.
Large and small city loans a specialty.
Ranch loans solicited.
We make straight building loans.
Cash loans made to complete buildings.
Cash for mortgages and deeds of trust.
References — Title Insurance & Trust Co., Title Guarantee & Trust Co., Los Angeles Abstract & Trust Co., First National Bank.
MATTHEWS & MATTHEWS,
The Leading Mortgage Loan Brokers,
505 Douglas Bldg., cor. Third and Spring sts.

TO LOAN—$1000 TO $3000 AT 6½ PER CENT. on either improved or unimproved. BLACK BROS., 208-209 H. W. Hellman Bldg.

$100,000 TO LOAN ON REAL ESTATE.
In sums to suit at 7 per cent.
Prompt attention; quick results.
Second mortgages and trust deeds bought.
Loans made on any good security.
DOLPH T. MITCHEL, 430 Citizens' National Bank Bldg., 3rd and Main streets.

TO LOAN—FOR PRIVATE PARTIES.
$2000 at 7 per cent., on city property.
$4000 at 7 per cent., on city residence.
$6500 at 7 per cent., on city improved.
$20,000 at 6 per cent., choice city improved.
$10,000 to $20,000 city improved or choice acreage at 7 per cent.
$40,000 at 5½ per cent., on city business.
BRADSHAW & SON, room 508, Merchants' Trust Bldg., 207 S. Broadway. 5

TO LOAN—$3000, $5000, $15,000 OR $30,000 FOR term of years at 6 per cent. net.
MINES & FARISH,
335 S. Hill st.

QUICK LOANS ON FURNITURE, PIANOS, etc. Also short loans on real estate without brokerage fee; no publicity; goods remain in your possession; money ready same day; easy terms and all the time you want, or can be repaid at your convenience, reducing interest accordingly. It pays to deal with a reliable firm; 12 years established in Los Angeles. CLARK & CO., 201 Security Bldg., 510 S. Spring st. Phone F7151 or Main 6662.

TO LOAN—
THE STAR LOAN & INVESTMENT CO.,
511 O. T. Johnson Bldg. Tel. Main 9259.
We advance money without security to salaried employees holding steady positions. Payments made to suit you. You receive discount if you take up your note before date of maturity. Business transacted strictly confidential, and every courtesy extended to patrons. Office hours, 9 a.m. to 6 p.m.

WE BUY NOTES, MORTGAGES, TRUST deeds, contracts issued for the sale of real estate, leases, etc. Money to loan for long or short time, secured by first and second mortgages on real estate. We loan our own funds and can furnish money 24 hours after application is made.
NOURSE & COMPANY,
202-204 L. A. Trust Bldg., cor. 2d and Spring.

MONEY TO LOAN ON IMPROVED PROPerty; Los Angeles, Hollywood or Pasadena.
$250 TO $10,000.
We loan our own money and do not charge any commission.
We are anxious to get loans, $1000 to $5000, south and southwest.
THE JOHN M. C. MARBLE CO.,
H. W. Hellman Bldg.

MONEY TO LOAN—
$10 to $500 on furniture, pianos, horses, wagons, cattle, etc., without removal from your possession; on life insurance, real estate, contracts, mortgages; no publicity; money same day. Lowest rates. Terms to suit you. ROSS & CO., 800 L. A. Trust Bldg., corner Second and Spring. Phones A4801, Main 3541.

MONEY TO LOAN—
$15,000 OR $30,000 AT 7 PER CENT.
Have $30,000 to loan on city improved in one amount or will divide. Must place this week. Call or 'phone at once and we will give immediate answer.
THOS. C. BUNDY & CO.,
F4898, Main 4203. 405 S. Hill st. 4

TO LOAN—PLENTY OF MONEY
AT LOWEST RATES,
IN SMALL OR LARGE
AMOUNTS,
ON CITY PROPERTY.
WRIGHT & CALLENDER COMPANY,
403 South Hill st.

WE HAVE PLENTY OF MONEY FOR GOOD CITY REAL ESTATE LOANS AND WILL GIVE YOU PROMPT SERVICE. WE DRAW ALL PAPERS AND HAVE A LARGE LIST OF CLIENTS WHO DEPEND ON US FOR GOOD LOAN INVESTMENTS.
EDWARD D. SILENT & COMPANY,
408-10 SOUTH HILL STREET.
ESTABLISHED 23 YEARS.

MONEY TO LOAN—IF YOU WANT TO LOAN OR BORROW MONEY AT CURRENT RATES, SEE LOAN DEPARTMENT,
MINES & FARISH, 315 S. HILL.

MONEY—
TO LOAN—$5 TO $5000 ON FURNITURE, PIANOS, SALARIES, LIVE STOCK, CONTRACTS, SECOND MORTGAGES, LIFE INSURANCE POLICIES OR ANY OTHER KIND OF SECURITY; WE LOAN OUR OWN FUNDS. LOW RATES, EASY TERMS; CONFIDENTIAL. U. S. LOAN CO., 410 MASON OPERAHOUSE. A3011.

QUICK LOANS! QUICK LOANS!
STRICTLY SALARIED PEOPLE.
LOWEST RATES; EASIEST TERMS.
YOUR EMPLOYER NEVER KNOWS.
THE STATE LOAN CO.,
611-612 Grosse Bldg., Sixth and Spring sts.
Open 8:30 to 6 p.m. Monday, Wednesday and Saturday evenings till 8 p.m.

SALARY LOANS! SALARY LOANS!
NO INDORSERS, NO SECURITY. NO PUBLICITY. REBATES GIVEN.
THE NATIONAL LOAN CO.,
519-520 Bryson Blk., Second and Spring sts.
Open 8:30 to 6 p.m. Also open Monday, Wednesday and Saturday evenings until 8 p.m.

MONEY TO LOAN IN SUMS FROM $1000 TO $10,000 on country acreage or improved city property. A. T. JERGINS & CO., suite 400 Herman W. Hellman Bldg.

TO LOAN—$500,000 ON CHATTELS.
WATSON'S QUICK LOANS.
Generous loans on furniture, pianos, live stock, diamonds, real estate contracts, personal property; easy terms; confidential. Phone A2790. WATSON, 322 L. A. Trust Bldg.

TO LOAN—WE HAVE LARGE AMOUNTS of money to loan at 7 and 8 per cent. WINANS-JUDSON CO., 404 Mason Operahouse Bldg., 127 S. Broadway. 6

MONEY TO LOAN—
In Sums to Suit.

TO LOAN—
$250,000.
MOYER & GILBERT,
612 FROST BLDG.
CITY LOANS. RANCH LOANS
LOWEST RATES. PROMPT ATTENTION.
HOME A8227. MAIN 5474.

TO LOAN—MONEY LOANED TO SALARIED people just on your own name; no other security necessary. Don't borrow until you see me; my system is the best for railroad men, clerks, bookkeepers, street car men and all other employees; business strictly confidential. NEWTON, 708 O. T. Johnson Bldg.

TO LOAN—$200,000 ON REAL ESTATE. Quick loans. Any sum desired. No red tape. Lowest rates of interest. Prompt appraisement. We draw all papers. Building loans a specialty.
Phone A2790. WATSON, 322 L. A. Trust Bldg.

MONEY ON HAND TO LOAN ON CITY RESIDENCE AND BUSINESS PROPERTY.
W. ROSS CAMPBELL,
307-8-9-10 SECURITY BLDG.
EX. 905. MAIN 80.

TO LOAN—IF YOU WANT TO BORROW money on your real estate, call and give me a description of your property. I can furnish it at the lowest rates without delay.
WHITING THOMPSON,
406 Douglas Building.

MONEY LOANED, DIAMONDS, JEWELRY, pianos, mortgages, contracts, etc. Diamond loans a specialty. Loan our own money; lowest rates; prompt; private rooms; bank references; established 6 years. H. T. REID & CO., 142 S. Broadway, suite 125. A1928.

MONEY TO LOAN—
CITY AND COUNTRY, LOWEST RATES.
FRANK C. SMITH & SON,
7 305 L. A. TRUST BLDG. A4874.

TO LOAN— READY MONEY.
REASONABLE RATES.
PROMPT INSPECTION.
A2983. F. A. PATTEE,
Main 2831. 618-20 Grant Bldg.

TO LOAN—GOING TO BUILD? SEE WATSON. I make straight building loans, generous ones, at lowest rates of interest. Labor and building material will never be cheaper than now. Phone A2790. WATSON, 322 L. A. Trust Bldg.

TO LOAN—I HAVE $8000 READY CASH which I will loan in one amount at 7 per cent. interest, or will divide same on several smaller loans on city improved property. Address B, box 193, TIMES OFFICE. 4

MONEY LOANED ON DIAMONDS, WATCHes, jewelry. We loan you more money, loan interest, hold your goods longer than any one. Tickets issued. LEE BROS., 508 S. Main st.

MONEY LOANED ON DIAMONDS, JEWelry. Liberal loans, lowest rates; every courtesy extended to our patrons. H. W. BRYON CO., 203 Lissner Bldg., 524 S. Spring.

MONEY TO LOAN—
$200 to $250,000 to loan on real estate and other good securities at current rates. Established 1886. LEE A. McCONNELL & CO., 211-212 Douglas Bldg.

PRIVATE MONEY, 7 AND 8 PER CENT. ON CITY OR COUNTRY REAL ESTATE; STRAIGHT BUILDING LOANS. LOCKHART & SON, 309 W. FIRST ST. MAIN 1473, A1473.

TO LOAN—6 PER CENT.
—$10,000—
In 1 or 2 loans, on gilt-edge security. METZLER INVESTMENT CO., 401-402 Stimson Bldg.

MONEY LOANED SALARIED PEOPLE without security; notes bought; loans on stocks, bonds and warrants. TRADERS' EXCHANGE, 231 Bryson Bldg. Phone Main 4870.

MONEY TO LOAN IN ANY AMOUNTS, ON city or country property, at current rates. No delay in making loans. F. G. WEIK & CO., 200 H. W. Hellman Bldg. Phones Bdwy. 4522, F1709.

MONEY LOANED SALARIED PEOPLE AND others without security; easiest payments; offices in 63 principal cities. Save yourself money by getting my terms first. D. H. TOLMAN, 430 Mason Bldg., Broadway and 4th.

MONEY LOANED — DIAMONDS, PIANOS, FURNITURE, VERY LOW RATES. DIAMONDS DEPOSITED IN SAFETY VAULT; BANK REFERENCES; RESPONSIBLE. A6007. 321 W. THIRD, ROOM 458.

TO LOAN—$25 TO $2000 ON FURNITURE, pianos, etc.; no commission; low rates; long time; monthly payments; private. Address P.O. BOX 1402, giving name, address, description of goods; will call.

TO LOAN—MONEY LOANED ON FURNITURE and pianos, without removal, diamonds and other collateral; rates as low as 2 per cent. per month. Bank references. 516 HENNE BLDG. Phone F3113.

MONEY TO LOAN—ON DIAMONDS, FURniture, pianos, any good security, at low rates; money on same day. 506 CITIZENS' NATL. BANK BLDG. Miller & Co. A6867.

MONEY TO LOAN—
I have money ready to loan at 7 per cent. interest, on well-located city real estate. CHARLES RUBEN, 220 Hellman Bldg., Fourth and Spring.

$3000 AT 7 OR 8 PER CENT., WITHOUT commission, on improved real estate; might divide. CHARLES H. BAREFORD, 713 Grant Bldg., 4th and Broadway.

MONEY WANTED—
On Collaterals.

WANTED—MONEY TODAY, $1200 FOR 2 years at 12 per cent., first mortgage on $3500 Los Angeles improved; bonus $100. Also want $6000 for 2 years at 12 per cent., first mortgage on $30,000 Los Angeles improved; commission.
Call MARKS,
4 219 Citizens' National Bank Bldg.

WANTED—$3500, AT 7 PER CENT., THREE years. Security first mortgage new eight-room residence, Wilshire way, on Manhattan Place, valued $7500. CHARLES H. BAREFORD, 713 Grant Bldg., 4th and Broadway. A3110; Main 6066. Residence Phones, F5890; Broadway 3635.

WANTED—MONEY.
I have some gilt edge guaranteed mortgages which will net you 18 per cent. per annum, payable monthly. Don't you think that better than savings bank interest? See me promptly. Phone A2790. WATSON, 322 L. A. Trust Bldg. 7

WANTED—7 AND 8 PER CENT. MONEY.
"THE BEST SECURITY ON EARTH IS THE EARTH ITSELF."
Inspected properties. Long knowledge of the values.
F. A. PATTEE, 618 Grant Bldg. A2983; Main 2831. 4

WANTED — QUICK LOAN, $795 FOR 60 days, return $960; security $15,000 real estate. Bonus $75. Also want $3700 for 3 years at 9 per cent., first mortgage on $17,000 California improved; commission.
Call MARKS,
4 219 Citizens' National Bank Bldg.

WANTED—$5000.
Here's a loan in a thousand.
Not many like it. Act quickly.
$5000 wanted on residence property, easily worth $15,000, interest 8 per cent., for 3 years, payable quarterly. Phone A2790. WATSON, 322 L. A. Trust Bldg. 5

WANTED—$1500 AND $1600, SECURED BY first mortgage on new 5-room cottages worth $3400 and $3500, respectively; interest, 8 per cent., 3 years. FARNSWORTH BROS., 215 Lissner Bldg. F1309.

WANTED — MONEY; I HAVE FOR SALE some gilt-edge stock in a local company; good dividend-payer; very popular; very safe; stands high with bank and mercantile agencies; a fine opening for a prudent investor. Address BOX 21, Union League Club. 5

WANTED—LOAN ON MODERN COTTAGE, California style; walking distance, northwest. $1200, 7 per cent. interest; commission 5 per cent. Also loan of $3000 on old residence, No. 207 Colina st., lot 52x257. WM. PADEN, 412-20 L. A. Trust Bldg. Main 5849.

WANTED—MONEY, IMMEDIATELY.
$795 for 60 days, return $900; security $15,000 real estate. Bonus $75. First mortgage.
Call MARKS,
4 219 Citizens' National Bank Bldg.

WANTED—MONEY. WE LOAN PRIVATE funds on choice first mortgages; experienced, careful and competent service. FRANK C. SMITH, 305 L. A. Trust Bldg. Main 7992; A4874. Residence West 2086.

WANTED—$2500; 3 YEARS, 8 PER CENT., on about 6 lots and large building, insured for $3000; industrial property; on car line, valued at $8000. LOCKHART & SON, 309 West First st. 4

WANTED — TO BORROW MONEY FROM private party, $250 to $500; own 95 per cent. of stock of business, worth $4500; no indebtedness; will give collateral. Address A, box 22, TIMES OFFICE.

WANTED—$50,000, 3 YEARS, ON $200,000, first-class security; loan must be made at once. See WESLEY ROBERTS CO., Main 5578, A4834. 217 Citizens' National Bank Bldg.

WANTED—$3000 ON CITY PROPERTY, valued at $12,000; will pay 7 per cent. and give a trust deed. CHARLES RUBEN, 220 Hellman Bldg., 4th and Spring. 4

WANTED—CAN PLACE YOUR MONEY ON first-class mortgage, 7 to 12 per cent. LARRIMORE & HEATH, 528 San Fernando Bldg.

WANTED—MONEY—
$5000 for 2 years, at 7 per cent., close in property; valued $30,000. ROESSLER & CO., 714 Delta Bldg.

WANTED—$15,000, ON CLOSE IN BUSINESS property, 2 stores and cottage. A2043; Main 2043. 311 MERCHANTS' TRUST BLDG. 7

WANTED—LOAN OF $2000, SECURITY $10,000, vacant property. THOMAS S. WADSWORTH, 320 Douglas Bldg.

WANTED—$280, THREE YEARS, 8 PER cent., Long Beach cottage, suburban. Address B, box 88, TIMES OFFICE. 4

WANTED—$3000 ON CLOSE IN IMPROVED property to erect more buildings. Address B, box 194, TIMES OFFICE.

WANTED—WILL PAY 8 PER CENT., FOR use of one to eight thousand dollars. Address W, box 161, TIMES OFFICE. 4

WANTED—$500 TO $20,000, ON IMPROVED close in city property. T. WIESENDANGER, room 311, 207 S. Broadway. 3

MONEY WANTED—
On Collaterals.

WANTED—MONEY ON FIRST MORTGAGES
$150—1 year, 12 per cent. net, on lot 35x120 at Florence Station, Long Beach line; value $750.
$750—3 years, 8 per cent. net interest, payable quarterly, on lot 150x200, at Bairdstown, near Huntington Drive, 2 miles from Los Angeles; improved with small house, value $3500.
$1000—2 years, 8 per cent. net interest, payable quarterly, on lot 40x135, on 43d st. near Hooper ave.; improved with 5-room house, value $2250.
$1200—3 years, 8 per cent. net interest, payable quarterly, on lot 40x134, on 64th st. near Main st.; value $825; improved with 5-room house, value $1750; total value $2575; $35 bonus for making loan.
$1500—3 years, 8 per cent. net interest, payable quarterly, on lot 40x136, on 53d st. near Figueroa st., value $1200; improved with fine new 6-room bungalow, value $2150; total value $3350.
$1800—3 years, 8 per cent., on lot 40x120 on 52nd Place near Moneta ave., with new 9-room house; value $4000.
$2000—3 years, 8 per cent. net interest, payable quarterly, on lot 50x150, on corner Sixth st. and Central ave., Glendale, value $1250; improved with fine 2-story, 8-room residence, value $3500; total value $4750.
$3500—3 years, 7 per cent. net interest, payable quarterly, on lot 60x165, on Gramercy Place near Ninth st., value $2000; improved with fine house, value $6000; total value $8000.
$5000—3 years, 10 per cent. net interest, payable quarterly, on 60 acres fine sandy loam, Redondo, value $15,000; improved with 8-room house, value $3000; total value $18,000.
$8000—2 years, 9 per cent. net, on 150 acres of fine land; 30 acres suitable for celery and 90 acres sandy loam; near Santa Ana electric line, in Orange county, and near Westminster; ample water; value $24,000.
$15,000—3 to 5 years, 7 per cent. net interest, payable quarterly, on lot 50x121, on corner on Beaudry ave., value $8000; improved with 59-room, 3½-story apartment-house, value $27,000; total value $35,000; income $550 a month.
$100,000—5 years, 6 per cent. net interest payable quarterly, on lot 100x125 near center of business district, Los Angeles, value $80,000; improved with 7-story, class B building (steel and brick,) value $150,000; total value, $230,000.
REFERENCES:
Hundreds of satisfied clients, Title Insurance & Trust Co., Title Guarantee & Trust Co., Los Angeles Abstract & Trust Co., First National Bank.
MATTHEWS & MATTHEWS,
The Leading Mortgage Loan Brokers,
505 Douglas Bldg., cor. Third and Spring. 4

WANTED—
Daily Bulletin of Loans Wanted on First Mortgages.
Thursday, Feb. 4.
$3000—3 years, 7 per cent., new 2-story residence, Wilshire blvd. district, value $7000.
$3500—3 years, 8 per cent., 2-story residence, just off West Pico, value $7000.
$1250—3 years, 8 per cent., new bungalow near Vermont ave. Value $2750.
$2000—3 years, 7 per cent., 2-story residence, near Pasadena ave.; value $7000.
$3000—3 years, 7 per cent., 2-story residence, near Figueroa and 9th st., value $9000.
$1800—3 years, 7 per cent., Pasadena residence, value $4500.
$1500—3 years, 8 per cent., new bungalow, Maple ave., near 30th st., value $3500.
$2000—3 years, 7 per cent., 2-story residence, Santa Barbara ave., near Main st., value $4500.
$2000—3 years, 7 per cent., 2-story residence, 38th st., near Figueroa, value $4500.
$2500—3 years, 7 per cent., business building near East Main st., value $6000.
$1500—3 years, 8 per cent., San Pedro st., value $4000.
JONES & RYDER CO. (Inc.)
218 West Third st.
INSURE WITH US.
We are agents for the Law, Union and Crown Insurance Company of London, Eng., and the English-American Underwriters, combined assets $40,000,000. The two largest and strongest companies in the world, paying their San Francisco losses in full. 4

WANTED—MONEY. WE OWN AND OFFER for sale these gilt-edge trust deeds. They are first liens on Los Angeles city property; time 1 to 3 years; interest 8 per cent., payable quarterly.
$30,000—On business property, worth $25,000.
$5000—On improved property, worth $15,000.
$3000—On improved property, worth $8000.
$3000—On new residence, worth $6500.
$2500—On lovely cottage, worth $5000.
$1600—On beautiful cottage, worth $3500.
$1300—On cottage, worth $2500.
Security absolute. Nothing better.
'Phone A2790. WATSON, 322 L. A. Trust Bldg. 5

WANTED—QUICK MONEY.
Will sell $1500 first mortgage for $1300 cash, due in 70 days. Bonus $100; security $3500 real estate.
Call MARKS,
4 219 Citizens' National Bank Bldg.

WANTED—$9000, 3 YEARS, 7 PER CENT. net, on property valued at $30,000. 321 WILCOX BLDG. A9771. 4

STOCKS AND BONDS—
And Mortgages.

YOUR ORDER FILLED ON ALL OIL, mining and industrials. Have for sale odd lots of different stocks at a bargain.
Advise the purchase of Goldfield Trinity. Will buy or sell Mt. Gaines, California Hills, Baby Florence, Goldfield Trinity, Elk Consolidated Oil. Will trade two lots at Latin Station for Manhattan Bulldog. Mail orders given prompt attention.
T. C. TYCHSON & CO.,
318 Pacific Electric Bldg.
Member L. A.-Nevada Exchange.
F6292; Main 4761. Residence, 24204. 4

BIDS WANTED ON PART OR ALL OF AN ISSUE OF CORPORATE TRUST MORTGAGE, 5 PER CENT. GOLD BONDS. SECURED UPON CALIFORNIA PROPERTY OF MORE THAN DOUBLE VALUE.
FULL PAR VALUE OF BONDS ABSOLUTELY PROTECTED BY A SINKING FUND TRUST AGREEMENT WITH THE TITLE INSURANCE & TRUST CO. ADDRESS ATTORNEY, POSTOFFICE LOCK BOX 34, LOS ANGELES.

B. F. LEWIS & CO., 221 W. FIRST.
STOCKS AND BONDS.
WILL SELL—

20 Union Oil	$101.00
200 Pacific Wireless	.65
1000 Jerome Verde	.12½
1000 Orange Blossom M. & M. Co.	.18
1000 Globe Oil	.21½
2000 Butte Creek Con. Dredging	.16½
2500 New Era Mining	.02

Tel. A5481.

THE ETHIOPIAN-AMERICAN S. S. CO. will pay to subscribers to the fund, 6 per cent. This company has also a large block of stock for 75c per share. This stock must be sold on or before March 1, 1909. The company has ordered a steam vessel named Haoda, which will arrive at San Francisco on March 1, '09. Buy stock at once, or subscribe to the fund of the Ethiopian-American S. S. Co., 211 E. SECOND ST.

REMOVAL NOTICE.
Rex Garrett begs to announce that he has moved his office to Room 528 I. W. HELLMAN BLDG., (same building as heretofore) where he will be glad to meet clients old and new. Real estate, stocks and bonds, notary public, member Los Angeles Stock Exchange for past 8 years. Phone F1737.

GOOD INVESTMENT FOR SMALL CAPITAL.
We wish to sell a little treasury stock in a profitable automobile stage line to aid us in the purchase of new cars. Capital $15,000, shares par $10. Cars earning now 330 day each. Looks like 30 per cent. on the investment. Address W, box 230, TIMES BRANCH OFFICE. 7

$100,000 TO PURCHASE BANK STOCKS.
Cash for any good stocks or bonds.
Railroad stocks and bonds wanted.
Street improvement bonds wanted.
MATTHEWS & MATTHEWS,
506 Douglas Bldg., Los Angeles, Cal.

LIDA E. GRAY,
A2929, Main 6784.
630 H. W. Hellman Bldg.
I can offer a limited amount of American Differential R. R. Axle stock at reasonable price. Call soon. 5

WANTED — LOS ANGELES INVESTMENT Company stock.
Have deposited $15,000 cash in Globe Savings bank to purchase stock in any amounts at $2.55 per share including dividend.
B. D. GOODWIN. 5

FOR SALE—1000 MILLTOWN FRACTION; 1000 Lucile; 1000 St. John; 1000 Edelweiss; 1000 Diamond Field Toner; all for $50, or any one at 1c per share. Phone MAIN 1280; A6880. 4

FOR SALE—AT PAR, SMALL BLOCK OF industrial stock which has earned 35 per cent. yearly for last four years. Definite dividend guaranteed. 532 DOUGLAS BLDG. 4

FOR SALE—LOS ANGELES CITY STREET improvement bonds at a discount, so your money will earn you 8 to 14 per cent. net.
MATTHEWS & MATTHEWS,
505 Douglas Bldg., cor. 3d and Spring.

WANTED—6000 SHARES LOS ANGELES INvestment Company stock at $2.55 per share, including dividend.
G. S. DAVIDSON, 235 S. Hill st. 5

WANTED—TWO WEEKS' OPTION ON 10,000 American Differential Ry. Axle. State price and deposit required. Address B, box 191, TIMES OFFICE. 4

WILL SELL LOS ANGELES INVESTMENT Company stock below the company's office price. It will pay you to investigate this. ALBERT SEARL, 400-401 Grosse Bldg. Tel. F6477. 4

WANTED—LUCILE GOLD AND COPPER; state amount and price. Address W, box 237, TIMES BRANCH OFFICE. 4

THE PACIFIC COAST SODA COMPANY has levied an assessment of 2 cents per share, payable February 6th.

FOR SALE—1500 SHARES ORANGE BLOSsom M. & M. at 17½. Call 327 MERCHANTS' TRUST BLDG. Tel. A3908. 4

STOCKS AND BONDS—
And Mortgages.

L. R. MYERS, F1615, 119 HENNE.
WILL BUY—
Clara Consolidated, .50.
Hermosa, .02.
Monarch Eagle Oil at what.
So. Furnace Creek at what.
Central Nat'l. Bank, $145.
Federal Bank, $10.50.
L. A. Brewery, $96.
WILL SELL—
Monarch Eagle Oil, .08.
California Hills, .07¾.
Pioneer Bullfrog, bid.
Berreterras, bid.
Clara Consolidated, bid.
Advise my clients to buy Monarch Eagle Oil, Hermosa, South Furnace Creek, Clara Consolidated, Kempland Copper, Central Bank, L. A. Brewery.
The dope is to get the stock. 4

THINGS ON WHEELS—
All Sorts.

AUTOMOBILES.

FOR SALE—A MITCHELL.
HERE'S A SNAP.
HERE'S A SNAP.
HERE'S A SNAP.
A Mitchell is always a snap if sold at better than 25 per cent. off its original selling price. Now we have a 1907 runabout, a 30-H.P., 5-passenger touring car, and a 35-H.P., 1908 touring car, all 4-cylinder and all snaps because we have placed very low prices on them. When we sell you a second-hand Mitchell we give you an iron-clad guarantee that the car is all right and we back that guarantee the same as though we sold you a new car. Come and see these touring cars and runabout. If you want a snap, we've got it.
GREER-ROBBINS CO.,
1501 S. Main st.
'Phones B5813, Broadway 5410. 7

WANTED — GOOD POWERFUL 4-CYL. touring car for desert work and will give in exchange an interest in a mining proposition that is better than a gold mine or cash. In fact, the only mine of this kind in the United States. My offer makes you part owner and it will pay you to investigate. This is a gilt edge proposition; have experts' report and high-class references. I want a good car, so do not offer any old broken down junk. Address B, box 27, TIMES OFFICE. 5

WILL SELL MY FOUR CYLINDER FORD RUNABOUT, in good condition, with $75 worth of extras; cost about $750, for $450. This is a bargain to close out at once. FOSTER, 603 Union Trust Bldg. Home Phone F2839.

FOR SALE — STEARNS 7-PASSENGER touring car, with full equipments. Perfect condition in paint and machinery. Looks like new. Will sacrifice for quick cash sale. S.W. COR. PICO AND HILL. 7

FOR SALE—BY OWNER, ONE SINGLE cylinder Cadillac, first-class condition, $250 and one 2-cylinder Jackson, almost new, $650. Phone 71475, or call at 2362 W. WASHINGTON. 4

FOR SALE OR EXCHANGE—5-PASSENger model "D" 1906 Franklin in perfect condition, newly painted; been run 8175 miles. Price $1800. Address Y, box 45, TIMES OFFICE. 7

FOR EXCHANGE — LOT 50x150, LEVEL, fine view of ocean, street work in, near Long Beach; want automobile in good condition; price $1500. Address X, box 69, TIMES OFFICE. 7

WANTED—7-PASSENGER TOURING CAR, any good standard make, 1908 model; will pay cash; price must be right. Address B, box 112, TIMES OFFICE. 4

SEE US BEFORE YOU SELL YOUR AUTO. We buy and sell second-hand machines. GILLESPIE AUTO CO., 1250 S. Los Angeles st. Main 6531, Home 22255. 7

FOR EXCHANGE—TWO ELECTRIC SIGHT seeing cars for real estate; suitable for trucks with change. Address YY, box 63, TIMES OFFICE. 4

FOR SALE — $650 CASH, 5-PASSENGER Buick machine; newly painted; good condition; top, curtains, extra tire and tools. 1464 W. 24TH ST. 4

WANTED — A RUNABOUT; MUST BE IN good repair and cheap for cash. Address B, box 12, TIMES OFFICE. 5

WANTED—GOOD 4-CYLINDER CAR; WILL give $1000 lot at Redondo and some cash. BROWN, 302 E. Fifth st. Broadway 1576. 4

WANTED—RUNABOUT, 1908 MODEL. WILL trade first-class stock in lumber company. TRUSTEE, 505 Chamber of Commerce. 4

FOR SALE—ELMORE, 4-CYLINDER, 35 H.P. touring car. Inquire between 10 a.m. and 5 p.m. 623 N. MAIN ST. 6

CHEAPEST REPAIR SHOP IN TOWN. GILLESPIE AUTO CO., 1250 S. Los Angeles st. 'Phone Main 6531, Home 22255. 7

FOR SALE—ONE 45-H.P. PIERCE-ARROW automobile. W. E. BUSH, 1227 S. Main. Home 21182, Broadway 2961. 4

FOR SALE—A BAKER ELECTRIC AUTO. 2920 S. FIGUEROA. 'Phone 23118. 5

BICYCLES AND INVALID CHAIRS.

INVALID CHAIRS FOR RENT. EAMES TRICYCLE CO., 1202 S. Main. Phones.

MOTORCYCLES.

FOR SALE—NEW READING STANDARD motorcycle; never been used, with speedometer, cyclometer, rack and horn; regular price $230; will sell for $175 cash. Call 405 STIMSON BLDG. A9278. 5

BUGGIES, PHAETONS, RUNABOUTS.

ANNUAL VEHICLE SALE.
We offer Monday, Feb. 1st., and until sold the following new vehicles at unheard of prices to close out the line. Made by Patterson of Flint, Mich. Quality guaranteed.

Leather trimmed road wagon, 4-spring	$40.25
Cushion rubber-tired bike runabout	$56.50
End spring stick or panel seat leather trimmed road wagon	$38.75
Leather trimmed canopy top surrey	$65.00
Light deliver ywagon, three spring	$38.50
Light Market wagon, good for order wagon	$37.65
Heavy 1 3-8 axle delivery wagon, with 9-foot box	$70.40

We have about four hundred vehicles on which special prices are being made, and this is the opportunity of a lifetime to make a good purchase. Bring this advertisement with you and come early. WE HAVE NO BRANCH STORES. Be sure you locate the right store, between Second and First sts.
ARNOTT & COMPANY, Inc.,
6 112-114-116-118 S. Los Angeles St.

WAGONS AND CARTS.

FOR SALE—GOOD ROOMY TOP WAGON; suitable for laundry or delivery; sell cheap; no use for it. 1518 W. 11TH. 5

FOR SALE—EXCELLENT LIGHT ONE-horse spring wagon, $30; cost $75. R. D. LIST, 1021 Central Bldg. F1888. 13

HARNESS AND SADDLES.

FOR SALE—GOOD M'CLELLAN SADDLE, bridle and blanket; your own price. 830 E. 42ND ST. Phone South 4258, 29381. 5

LIVE STOCK FOR SALE—
Horses, Cattle, Mules, Etc.

FOR SALE — GOOD PAIR OF WORK HORSES, SOUND, WEIGHT 2800 LBS.; ALSO ONE TEAM WEIGHING 2600 LBS., AND ONE BIG CHEAP PAIR, WEIGHT 2400 LBS. CALL 558 CENTRAL AVE. 5

FOR SALE — THREE NICE COBBS, ALL HIGH-CLASS SINGLE DRIVERS, OR BROKE TO SADDLE. SOME GOOD BUGGIES, WAGONS, AND HARNESS OF ALL KINDS, AT 558 CENTRAL AVE. 5

FOR SALE—PRETTY LITTLE FAT HORSE, perfectly gentle for lady or children; also good buggy and harness; outfit $85. 714 GLADYS AVE.

FOR SALE—1150-LB. BAY HORSE; FINE driver and gentle; with or without rubber-tire buggy and harness; price reasonable. 230 W. NINTH. 4

FOR SALE—GOOD YOUNG HORSE, ABOUT 1050 pounds; good driver and worker; will stand anywhere; price $60. Apply 125 HIGHLAND AVE., Hollywood. 4

FOR SALE—GENTLE HORSE, HARNESS and buggy, horse is blind but fat and good traveler, will work any place. Will take $55 for outfit at once. 503 EAST 23RD ST. 4

FOR SALE—NICE BROWN HORSE, 5 YEARS old; weight 1000; sound, gentle and extra nice driver; have no use for him and will sell cheap; can be seen at 547 CENTRAL. 5

FOR SALE—TEAM OF HORSES; WEIGHing about 2400 lbs., fine workers, single or double, both sound and young. Also wagon and harness. 210 W. 9TH ST. 4

FOR SALE—NICE BIG DELIVERY OR work horse; fat and gentle; weighs about 1200 lbs. 2711 SAN PEDRO ST. Call at blacksmith shop. 4

FOR SALE—A GOOD TEAM OF BROWN HORSES, WEIGHT 2100 LBS., SINGLE OR DOUBLE. PRICE $150. CALL 558 CENTRAL AVE. 5

FOR SALE—GOOD SADDLE AND DRIVING horse, buggy and harness, $50; this is a bargain. Call 1208 S. MAIN. Broadway 2359. 5

FOR SALE—OR RENT, MULES WITH HARness, and grading outfit at 761 BUENA VISTA ST. Both phones 3053. 6

FOR SALE—30 COWS, FRESH AND COMing fresh; will sell on installments if desired. 1018 EAST 43RD ST. 5

FOR SALE—TEAM MARES, EXPRESS wagon, horse and harness, 2 good buggies and harness. 731 SAN PEDRO. 4

FOR SALE—HEAVY WORK TEAM; WILL weigh about 1200 pounds. 337 S. BELMONT ST., Glendale. 7

FOR SALE—SMALL DRIVING OR RIDING mare. BROADWAY 4106; F6116. 5

FOR SALE—BUSINESS HORSE AND BUGgy. NO. 838 E. 5TH ST. 5

FOR SALE—PAIR GOOD WORK MULES, 1160 lbs., $150. 547 NEW HIGH ST. 5

LIVE STOCK FOR SALE—
Horses, Cattle, Mules, Etc.

FOR SALE — GOOD BLACK HORSE, WEIGHT 1100 POUNDS, SOUND, GOOD FAMILY OR BUSINESS HORSE, PAIR OF BLOCKY MARES, BROKE SINGLE AND DOUBLE, WEIGHT 1000 POUNDS EACH, ONE 4 YEAR OLD BROKE SINGLE AND DOUBLE. SEVERAL OTHER GOOD CHEAP HORSES. HARNESS, BUGGIES AND WAGONS OF ALL KINDS. 731 SOUTH SAN PEDRO ST.

FOR SALE — 30 HEAD OF HORSES AND mares, 4 to 8 years old, 1000 to 1500 lbs. This stock is as fine class of horses as can be gotten together, excepting 3 cheap horses which were working in the Lumber Mill Co. This stock must be sold at once, to settle estate of Frederick Carter of San Jacinto. Stock and representative of [illegible] stock can be seen at 1217 MISSION ROAD, opposite County Hospital.

FOR SALE—ONE BAY GENTLEMAN'S driving gelding, pacer and one sidebar Watertown driving wagon and harness. Also one sorrel driving horse, good under saddle. These animals are sound, speedy and a bargain. Call 725 ANTONIO ST.

FOR SALE—CHOICE, 2 HANDSOME 5-YEAR old thoroughbred Jersey cows; fresh; calves by their side; giving 3½ and 4½ gallons of rich milk each; gentle, easy milkers; if you want a good cow see them before you buy. 131 N. PRITCHARD ST. Downey-ave. car.

FOR SALE — A NICE FAT, CHUNKY BRIGHT BAY, SEVEN YEARS OLD AND CITY BROKE; ALSO A HANDSOME SORREL MARE, WORKS IN ANY HARNESS, WEIGHT 1000 LBS. CALL 554 CENTRAL AVE.

FOR SALE—NICE LITTLE FAT MARE, [illegible] gleefoots under saddle; not fast but handsome; safe for any girl or lady; also beautiful Moyer rubber-tire runabout and harness; whole outfit only $85. 1428 W. 36TH ST.

FOR SALE—PAIR OF WELL-TRAINED stylish and sound young mares; weight [illegible] lbs., drives single or double. MRS. STOUT, Burbank, Cal. Home phone Glendale 243.

FOR SALE—TEAM OF 1050 LB. ROAD horses, sound and in good order, guaranteed perfect workers, single or double, $250 or will trade for young team of 1300-lb. mules and pay difference. 1012 EAST 49TH PLACE.

FOR SALE—6-YEAR-OLD BLACK MARE, with a fine colt, weight 11000; free driver, gentle for family; good free driver; guaranteed for family; good ranch mare; will guarantee. 811 E. FIFTH ST.

FOR SALE—BLOCKY BUILT RANCH OR all-purpose team, weight 2400; sound and good, true workers; 7 and 8 years old. Come and see this team if you are looking for a bargain. 719 S. HILL.

FOR SALE—TEAM, WEIGHT 2300; 8 AND 9 years old; sound, gentle and good, true puller; single or double; suitable for ranch or any kind of work. Call and try them at 547 CENTRAL.

FOR SALE—HORSE, BUGGY AND HARness, horse 7 years old, weight 1100 lbs., city broke, double and single, true puller, [illegible] for outfit or will separate. 137 EAST 30TH.

FOR SALE—BAY MARE, 6 YEARS OLD, weight 1150 lbs., city broke, double or single; suitable for ranch work or any place you want her, $110 if taken at once. 137 EAST 30TH.

LIVE STOCK FOR SALE—
Poultry, Birds, Dogs, Etc.

FOR SALE—TODAY AND EVERY DAY baby chicks, 10c up. Hatching eggs all kinds. PIONEER HATCHERY, 112 E. [illegible] Main 5451, F1635.

FOR SALE — BUFF ORPINGTON HENS, with 6 chicks, 2 weeks old, $2.25; also hen with 9 chicks, 1 week old, $2.50. 3945 FRANKLIN AVE. West 2250, 53104.

FOR SALE—CANARIES, IMPORTED STOCK, fine singers, deep yellow color low price. 241 N. BUNKER HILL. Temple car.

FOR SALE—BRING CATS TO THE S. C. Cat Show in new Hamburger's Building, Feb. 11, 12, 13. Phone 52609, SOUTH 2133.

FOR SALE—CHEAP, FINE BOSTON BULL Terrier bitch; pedigreed; beauty; good disposition. Call 607 S. FLOWER.

LIVE STOCK WANTED—
Of Various Kinds.

WANTED—SIX SADDLE PONIES, THOROUGHLY broke and quiet. Apply ELTON, Natick House.

WANTED—PONY, 13 HANDS HIGH. [illegible] HOLMBY AVE., Hollywood. 'Phone [illegible]

LOST, FOUND, STRAYED—
And Stolen.

LOST—OR STOLEN—BAY MARE, SHORT mane, weight 1150 lbs., 5 years old, two white hind feet, 15 hands high; wire cut scar on fore part of hock of right hind leg. Top buggy, [illegible] gear, monogram A. & H. on the bridle. Reward, WIELAND BREWERY, Los Angeles.

LOST — LADY'S SMALL BLACK LEATHER purse containing $10 gold piece, 45c change, red memorandum book, postage stamps, keys, etc.; Wednesday noon, between Jacoby's [illegible] 4th and Bunker Hill. Return to JACOBY'S. Reward.

LOST—IN SOUTHWESTERN OR CENTRAL part of city, lady's steel handbag containing silver change, currency, and card of H. Mont. Porter. Leave at 802 SAN FERNANDO BLDG. and get reward.

LOST—IN THE FIRST NATIONAL BANK, a small leather pocketbook containing a gold piece and two $5 bills, on Feb. 1. Liberal reward for return to the CASHIER [illegible] Ladies' Department.

LOST—SUITABLE REWARD WILL BE GIVen for the return of my gold watch and chain; long neck chain, set with pearls. [illegible] MRS. W. F. JAMES, Home 52287, 531 [illegible] Place.

LOST—WILL PARTY WHO TOOK BUNDLE containing hand embroidered lace from [illegible] fee counter, Newberry's, please return to [illegible] WILCOX BLDG., or phone A3872. Reward.

LOST—LADY'S GOLD WATCH, WITH plain closed case, ribbon fob and jade [illegible] Monday, Hollywood, between Sunset and [illegible] pect via Palm, Selma and South [illegible] Liberal reward. PHONE 57321.

LOST—$15 REWARD FOR THE RETURN [illegible] 1515 Hoover st. of gold watch, monogram L. H. L. Lost Sunday between Orchard and Martin's camp, Mt. Wilson. 'PHONE [illegible]

LOST — LADY'S GOLD WATCH; GENT'S ribbon fob. University of Ill. attached [illegible] one engraved with owner's name. Reward. Phone West 4480, or 2608 WEST PICO.

LOST OR STOLEN—A DACHSHUND DOG named "Fritz," with nickel plate collar and license tag. Return to 138 WEST [illegible] ST. Phone South 3072. Reward.

LOST—1 DARK JERSEY COW WITH WHITE spot on one side; black spot on other [illegible] halter and stake chain. OWNER, 1911 [illegible] blvd. Phone TEMPLE 142.

LOST—GOLD WATCH AND CHAIN, WITH cross attached, on Belmont-Temple car [illegible] 1st and Main. Finder please phone TEMPLE 473. Reward.

LOST — BETWEEN 1ST AND 7TH STS. ON Broadway, an open-face silver watch and fob. Reward if returned to 702 WEST [illegible] ST.

LOST — THURSDAY, TORTOISE SHELL comb, gold trimmings; keepsake. Return [illegible] LINWOOD AVE. Reward.

LOST—SCOTCH COLLIE DOG, HAD collar, "H. A. SNIDOW." Reward. [illegible] HOBART BLVD.

STRAYED—1 SMALL BAY HORSE, 1 BLACK mare; blind in 1 eye. Address P. W. KENNEDY, Colegrove. Phone Hollywood [illegible]

LOST — GOLD RIMMED SPECTACLES IN case, Feb. 2. Reward. Phone Bdwy. [illegible] or call 642 NORTH HILL.

LOST—LADY'S GOLD BACK COMB. Reward. Return 1437 S. BONNIE BRAE. Phone 21994.

LOST—ON JAN. 14, PAIR SPECTACLES; finder please call up WEST 3069. Reward.

LOST—A SQUARE GOLD LOCKET, DIAmond setting. Reward. Phone A3842.

MUSICAL INSTRUMENTS—
For Sale, Exchange or Wanted.

UPRIGHT PIANOS—$4 MONTHLY.
Our second hand department offers well known makes in excellent condition at $[illegible] monthly. Why rent when you can buy on such easy terms.
GEO. J. BIRKEL,
345-7 S. Spring street.

FOR EXCHANGE—ONE UPRIGHT MAHOGANY piano, and one Apollo piano player, playing full keyboard; will exchange for rent of three unfurnished rooms within 10 minutes walking distance of First and Broadway, [illegible] or Main street. 1398 N. HOPE ST.

FOR SALE—AN ABSOLUTELY NEW piano which the owner does not use, will sell at a bargain for cash or for stock of the Angeles Investment Co. Apply to MRS. [illegible] 1550 Shatto st. Home Tel. 54364.

FOR SALE — SECOND-HAND PIANOS, in fine condition, $50 to $175; new pianos, [illegible] up, $10 down, $5 monthly payments. See [illegible] before you buy or sell your piano. [illegible] NINTH ST.

TO LET — UPRIGHT PIANO BY YEAR, cheap to careful party. Call 1529 W. [illegible] Phone 54137.

FOR SALE—FINE CHICKERING GRAND piano; must sell; bargain; excellent opportunity for teacher. Call 413 W. FIFTH ST.

FOR SALE—AN UPRIGHT PIANO, [illegible] cost $450. Shoninger make. Good as new. Inquire at 616 BIXEL ST.

TO LET—GOOD UPRIGHT PIANO, [illegible] month. 3915 SAN PEDRO ST. South [illegible]

DRESSMAKING—
And Dressmakers.

ROSENBLEET'S COLLEGE OF PRACTICAL GARMENT CUTTING, DESIGNING AND LADIES' TAILORING, 1049 W. SEVENTH ST. PERFECT SYSTEM, NO CHARTS.

DRESSMAKING AT HOME OR BY THE day. 1148 SOUTH FIGUEROA ST.

Classified Liners.

GOVERNMENT LANDS—
And Land Scrip.

SEEKERS—INVESTIGATE AT ONCE. the valley lands conditions with other localities, secure a home of 160 near the railroad and a town, the fu- prospects of the most fertile San Bernardino county, where you independence by raising apples, alfalfa, hogs, poultry and dairy A semi-tropical climate, abundance water for irrigation and domestic pur- only market for crops; a few choice open. Call and see maps and charge only for surveying. Act J. H. PARKER, Surveyor, 115 Sa- Bldg., 5th and Spring st.

RAILROAD— AT A STATION. WATER 10 TO 40 FEET 8 MILES FROM LOS ANGELES. VALLEY—NOT DESERT PLAIN. have located some of the best Los An- lots. You can talk with them. After talked with professional locators, tell you our little proposition. We are real estate men, but look this land first after buying water, soil, climate, about half the usual fee. Not much to do but what there is to be. Sun- 8:30 (in Sunday,) or call DON E. 1 College and San Fernando Monday and Thursday.

LANDS. Santa Fe, smooth land, good soil, water at twenty feet. Best alfalfa ever offered. We offer some choice Investigate at once. Have For particulars write, C. S. Claremont, Cal.

HAVE SOME FINE RELINQUISH- to trade for good lots from $300 and to $500 for level land with water from feet. Have you can get a fine farm cash. Look this up. OSBURN LAND Chamber of Commerce.

IF YOUR CHANCE—160 ACRES OF land, homestead entry) good house and mile of R.R. $950. Might take a good 60 CHAMBER OF COMMERCE.

DON'T FORGET THAT WE HAVE SOME OF the best homestead lands in the State open to you. $16 entry men, $25 per acre. OS- LAND CO., 605 Chamber of Commerce.

DO YOU WANT 160 ACRES OF GOVERN- land? We will locate you, do your and establish your corners for $50. J. OTTARSON, Victorville, Cal.

IT PAYS IT ALL. CALL IN AND LET show you how to get 160 acre free claim- fruit land. Plenty of water. CHAMBER OF COMMERCE.

FOR SALE — RELINQUISHMENT TO 320 near Rinkley railway station; irrigat- pipe in abundance; fine soil; $7 per acre; cash. 418-20 GRANT BLDG.

MINING—

GOLD MINE FOR SALE—NEARLY DEVEL- and equipped California gold mine; new ery; men working. MRS. AR- Address San Andreas, Cal.

STOCK & STAPLES, ASSAYERS. metallurgical chemists. Experts in mine assays. 322 W. FIRST ST. Telephone

NAUTICAL CLASS IS NOW FORMING ing courses in instruction. L. A. BUSI- COLLEGE, 417 W. 5th.

CHEMISTS, METALLURGISTS, ORE TESTING WORKS. Phone 1st. Fernando st.

& CO., GOLD REFINERS AND AS- Cash for bullion. 128 N. MAIN ST.

ASSAYS AND ANALYSES, REA- rates. MARK WALKER, 321 W. 1st.

ASSAY OFFICE, 121½ S. BDWAY. gold-silver-copper, $1.25.

CORE DRILLS, INVESTIGATE. SECOND and LOS ANGELES ST.

& WADE, ASSAYERS, CHEMISTS, 6 First st. Established 1887.

ASSAYING—

BAUER, MORGAN & CO., 327 S. Main st. Metallurgists and Mining Engineers, lawyers. Smelters and Refiners. Cash for bullion. Practical tests of ore our specialty. PHONE MAIN 1617.

& CO., GOLD REFINERS AND AS- cash for bullion. 128 N. MAIN ST.

L. PAYNE, ANALYTICAL CHEMIST, W. First st., Baverstock & Staples.

ASSAY OFFICE, 121½ S. BDWAY. gold-silver-copper, $1.25.

OIL PROPERTY—

WANTED—OIL LANDS, LEASES AND OIL J. H. PARKER, 615 Security Bldg.

PRODUCERS' NOTICE—I BUY AND and refined oil. List your product J. H. PARKER, 615 Security Bldg.

SOUTHWESTERN OIL CENTRAL of coin, lady's steel handbag contain- change, currency, and card of Mrs. Leave at 1902 SAN PED- BLDG. and get reward.

IN THE FIRST NATIONAL BANK bill holder pocketbook containing $8 and two $5 bills, with check. Re- ward for return to the CASHIER of Department.

SALE—OR LEASE; OIL LAND IN south of Sherman. Convenient to rail- Address P, box 55, TIMES OFFICE.

SUITABLE REWARD WILL BE GIV- the return of my gold watch and long neck chain, set with pearls. Phone F. JAMES, Home 12201, 221 Shatto

WILL PARTY WHO TOOK BUNDLE- hand embroidered lace from coffee- Newberry's, please return to 324 S. BLDG., or phone 48872. Reward.

LADY'S GOLD WATCH, WITH- locket case, ribbon fob and jade locket- finish crown). Reward. Phone Palms, Selma and South Majestic. PHONE 57221.

REWARD FOR THE RETURN TO ward. PHONE 57221.

Lost Sunday between Orchard and camp, Mt. Wilson. PHONE Main

LADY'S GOLD WATCH; GENT'S fob. University of Ill. attachments; graved with owner's name, Howard 1900, or 2803 W. PICO.

STOLEN—A DACHSHUND DOG "Fritz," with nickel plate collar- Return to 138 WEST 11TH Reward.

DARK JERSEY COW WITH WHITE on side; black spot on other side; to claim; calf. OWNER, 1011 Boston TEMPLE 1400.

GOLD WATCH AND CHAIN, WITH- locket, on Belmont-Temple car- Main. Finder please phone TEMPLE

BETWEEN 1ST AND 7TH STS. ON an open-face silver watch and finder if returned to 702 WEST 7TH

THURSDAY, TORTOISE SHELL and trimmings; keepsake. Return 136 AVE. Reward.

LOST—14-H.P. GASOLINE HOIST, IN condition, at the right price. PHONE

LOST COLLIE DOG, HAD COL- "H. A. SNIDOW." Reward. 11 BLVD.

LOST SMALL BAY HORSE, 1 BLACK and 1 colt. Address W. LEE- Longview. Phone Hollywood 1771.

GOLD RIMMED SPECTACLES, IN- Reward. Phone Bdwy. 7 NORTH HILL.

LADY'S GOLD BACK COMB. RE- 1607 S. BONNIE BRAE. Phone

JAN. 14, PAIR SPECTACLES, call up WEST 3333. Reward.

SQUARE GOLD LOCKET, DIA- ring. Reward. Phone A3642.

MEDICAL INSTRUMENTS—
Sale, Exchange or Wanted.

PIANOS—$4 MONTHLY. hand department offers well- pianos, delivered at $4 Why rent when you can buy on terms.

GEO. J. BIRKEL, 345-7 S. Spring street.

EXCHANGE—ONE UPRIGHT MAHOG- piano, and one Apollo piano player, in- for one piano of equal value. Call at- corner of First and Broadway, north- Main st.

AGENTS—
And Paten' Agents.

A. & BLAKESLEE, (TRACY C. Raymond Ives Blakeslee.) Lawyers Patents and copyrights se- trade-marks registered in all Litigation in all courts. 216-219 SUBURBAN HOUSE BLDG., 127 S. Broad- Phone Home Phone A7125.

AND TRADEMARKS SOLICITING TOWNSEND, LYON & 906 Merchants' Trust Bldg., 207 S. Home Tel. A6301. Main 8126.

BARNHAM GETS PATENTS, INVEN- secured, patent litigation; 25 years' 617 UNION TRUST BLDG. Phone

PATENT AGENCY, HAZARD & founded 30 years. 620 Citizens' Bldg. & Main. PATENT BOOK FREE.

C. ROGERS, EX-EXAMINER U. S. Office, patents. 428 BYRNE BLDG.

PATENTS, C. SEVERANCE, 305-6 & Callander Bldg. Home F1574.

STORAGE—
All Sorts.

and household goods stored in pri- iron rooms, $1.50 and $2 per trunks, boxes, etc., 25c and 50c; mov- $1 and $1.25 per hour. Large furni- wagons, $6 per day. We ship house- east and west at reduced rates. HART'S VAN & STORAGE CO., 139-11 South Main st.

VAN, TRUCK AND STORAGE moved to 329 S. Spring st. H. E. prop. Main 115; Home F1204.

DRESSMAKING—
And Dressmakers.

WEST'S COLLEGE OF PRACTICAL CUTTING, DESIGNING AND TAILORING, 239 W. SEVENTH ST. SYSTEM, 20 CHARTS.

LEARNING AT HOME OR BY TRY SOUTH FIGUEROA ST.

THEN YOU FEEL LIKE YOURSELF

YOU CAN EAT YOUR FAVORITE FOOD WITHOUT DREAD OF AN UPSET STOMACH.

Perfect digestion, leaving nothing to ferment and form gas results from Diapepsin. Begin taking this remarkable digestive and anti-ferment and get rid of this misery forever. Regulates the stomach promptly.

Every family here ought to keep some Diapepsin in the house, as any one of you may have an attack of Indigestion or Stomach trouble at any time, day or night.

This harmless preparation will digest anything you eat and overcome a sour stomach five minutes afterwards.

If your meals don't tempt you, or what little you do eat seems to fill you, or lays like a lump of lead in your stomach, or if you have heartburn, that is a sign of Indigestion.

Ask your Pharmacist for a 50-cent case of Pape's Diapepsin and take one triangule after supper tonight. There will be no sour risings, no belching of indigested food mixed with acid, no stomach gas or heartburn, fullness or heavy feeling in the stomach, Nausea, Debilitating Headaches, Dizziness or intestinal griping. This will all go and besides, there will be no sour food left over in the stomach to poison your breath with nauseous odors.

Pape's Diapepsin is a certain cure for all stomach misery, because it will take hold of your food and digest it just the same as if your stomach wasn't there.

Actual, prompt relief for all your stomach misery is at your Pharmacist, waiting for you.

These large 50-cent cases contain more than sufficient to cure a case of Dyspepsia or indigestion.

CHILDREN WHO ARE SICKLY

Mothers who value their own comfort and the welfare of their children, should never be without a box of Mother Gray's Sweet Powders for Children, for use throughout the season. They break up Colds, cure Feverishness, Constipation, Teething Disorders, Headache and Stomach Troubles. THESE POWDERS NEVER FAIL. Sold by all Drug Stores, 25c. Don't accept any substitute. A trial package will be sent FREE to any mother who will address Allen S. Olmsted, Le Roy, N. Y.

PHYSICIANS—
With Office and Hours.

SPECIALIST FOR WOMEN ONLY— Cure guaranteed in every case accepted. Ex- amination free, 10 to 4. 462 W. 6th, Rm. 107.

SCIENCE HEALING SPIRITUAL, VITAL; mental, natural, female diseases a specialty. Hours 9 to 4. ROOM 6, 103½ S. BROADWAY.

CANCER CURED; NEW SCIENTIFIC treatment. Patients treated in their homes. Write SPECIALIST, box 685, Station C.

DR. BROWN, SPECIALIST OF DISEASES of women and children. ROOM 305, Lissner Bldg., 324 S. Spring. Hours 1 to 5 p.m.

DR. CROCKER, SPECIALIST FOR WOMEN. 203 MERCANTILE PLACE. Examination free.

DR. INEZ DECKER, 702 S. SPRING ST. Obstetrics, Hrs. 10 to 1. Saturday eve., 7 to 9.

MRS. HAUBLER, MID'WIFE, 18 YEARS' experience. 724 E. 21ST ST. 21730.

DR. TAYLOR— 415½ S. SPRING.

EDUCATIONAL—
Schools, Colleges, Private Tuition.

STUDY LAW AT HOME. For advertising purposes, a leading correspondence school of law will award a limited number of free scholarships to ambitious men of the better class, who desire to improve their conditions in life; make application promptly, giving occupation and home address. Address A, box 191, TIMES OFFICE.

INDIVIDUAL INSTRUCTION AND BUSI- ness training in shorthand and typing by thoroughly experienced teacher and reporter. Call evenings, 548 SOUTH GRAND AVE., near Sixth. Suite 43, 45 and 46.

EVENING CLASSES. DRAMATIC WORK, plays in rehearsal. DOBINSON, 1044 S. Hope, Tuesdays and Fridays. Three months, $25.

MISS A. PUERTA, GRADUATE OF SPAN- ish Academy of City of Mexico. Spanish class now open. 1217 S. HILL.

SPANISH, ENGLISH; quick; conversation; correspondence; translations. 827 S. Figueroa.

MASSAGE.
And Other Baths.

ELECTRO THERMAL TREATMENTS cure ailments supposed to be incurable by the old systems. $75 cures chronic cases. 533½ S. SPRING ST. PROF. L. W. SHELL- HAMER, Inventor and Patentee. Phone F4672.

MRS. WIDMAYER, HEALER, CURES BY magnetic and vibratory methods; 7 years' experience. 748 W. 7TH ST. Phone F1939.

MRS. MORRISON, MASSEUSE, 702 SOUTH SPRING ST., 9 to 5:30. Vibration treatments.

MANICURING, ELECTRIC TREATMENTS, rheumatism, nervous troubles. 107 W. 3d.

DETECTIVE AGENCIES—
And Detectives.

ELMS DETECTIVE AGENCY WILL UN- dertake all legitimate detective work in- trusted to it by corporations, attorneys or in- dividuals; correspondence everywhere; satis- best of references. Established 1897. Office WILSON BLDG., Los Angeles, Cal.

FREEMAN'S DETECTIVE AGENCY, 608-10- 11 Union Trust Bldg., established 1892. Con- fidential investigations made in any part of the world by expert operatives, prompt and accurate reports on all cases.

AUTHORIZED DETECTIVE—YOUNG MAN, active, fearless, experienced; confidential, le- gitimate investigations; best references; your interest is mine; individual correspondence.

TYPEWRITERS—
Of Various Makes.

BAKER & HOEY CO., BOUGHT THE EN- tire stock of typewriters from the Cali- fornia Typewriter Exchange at 25 cents on the dollar. Call and get your choice at your own price.

244½ S. BROADWAY. Phone Main 4991.

ALL MAKES, ALL PRICES FOR SALE and RENT. See us and SAVE MONEY. Good rentals, $2 to $5 a month. L. A. TYPE- WRITER EXCHANGE, 139 S. Broadway. A6931 Main 8625.

SMITH PREMIER, NO. 2, ALMOST NEW; cost $100; fine condition; cheap. Room 12, F. M. FOLK, 217 E. Fifth st.

HAIRDRESSERS
And Chiropodists and Manicures.

25c—HAIRDRESSING, MANICURING, FA- cial massage; shampoo, 25c; excellent, of course. FLORENTINE HAIRDRESSING COLLEGE, cor. Broadway, entrance 227 Mer- cantile Place. 97787. Learn that fascinating profession. Cost less; earns more.

FACIAL AND SCALP TREATMENT FOR tonic, vibratory treatment; hairdressing, shampooing, manicuring. Combings bought. All hair goods manufactured; puffs, 25c. S. MACDONALD, 452½ S. Broadway, room 25.

SHIPPING—

REDUCED RATES ON HOUSEHOLD GOODS to all points, east and west. JUDSON FREIGHT FORWARDING CO., 200 Central Bldg., 6th and Main, Los Angeles. Phones—F1402, Main 714.

MUSICAL INSTRUCTION—

GENTLEMAN, EXPERT PIANIST, LEIPSIC graduate, desires pupils; terms moderate. PHONE MAIN 6565. HOME 51880, mornings.

SEWING MACHINES—
New and Second-Hand.

FOR SALE—9 SEWING MACHINES, 1 BUT- tonhole machine with sectional feed. Very cheap. UNDERHILL SHIRT CO., 229 Mason Bldg.

BOILERS—
And Boiler Works.

L. A. BOILER WORKS, 1ST. OF BOIL- ers and tanks. Special attention to repair work. 128 REDONDO ST. Tel. M. 2582, Sun. 5488.

MISTAKE.

ARRESTED AS DRUNK; FRACTURE OF SKULL.

AFTER being confined in the tanks at Central Police Station for an hour last night, on the charge of drunkenness, and after he had fallen unconscious on the floor and was removed to the Receiving Hospital, it was discovered by police surgeons that Henry R. Hathaway, a guest of the Hotel Harmony, No. 655 South Olive street, was suffering from a basal fracture of the skull. His condition is precarious.

It developed that Hathaway was run down about 8 o'clock at Seventh and Olive streets by a hansom cab from the Westlake Stables, driven by E. A. Hough. Eye witnesses declare that Hathaway attempted to dodge the vehicle, but became confused and stepped in front of the horses. He was sent into Central Police Station by the patrol wagon and taken into the Receiving Hospital, where his condition was diagnosed as that of intoxication and he was sent to the tanks.

It was about an hour later when Hathaway collapsed and he was again taken to the Receiving Hospital, where Dr. Garrett discovered the injury to the skull. Hathaway, about whom little is known at the Hotel Harmony, is about 65 years of age, which is against his chance of recovery. There was nothing on his person to indicate where he came from or if he is a man of family.

SWEEPSTAKES.

WASHINGTON KILLS RACE-TRACK GAMBLING.

[BY DIRECT WIRE TO THE TIMES.]

SEATTLE (Wash.) Feb. 3.—[Exclusive Dispatch.] The death knell of horse racing in the State of Washington was sounded today when the Senate unanimously passed the Hanson Anti-Race-track Gambling Bill.

Gov. Cosgrove, who is now in California, spoke in favor of the bill before he left Olympia and was sorry he could not get a chance to sign it. Acting Gov. Hay is a strong anti-race-track man and there is not the slightest chance that he will refuse to sign.

An attempt to make the bill effective May 1 was defeated. But the law will become operative on June 15. Under its provisions, pool selling, bookmaking or conducting places where bets are made on horse races constitute a felony. Possession of gambling paraphernalia is prima facie evidence of a violation of the act.

There is a rumor of an effort to bring horses here from California for a meet from May 12 to the time the law takes effect, but those in a position to know say they have not heard of it. It was this rumor that made the anti-racing men try to work in an emergency clause.

From the time the Legislature convened there has been no hope of preventing the passage of the bill, but it was doped by the racing enthusiasts that the Meadows would be permitted to run this coming summer, when the Alaska-Yukon-Pacific Exposition was open. The reformers, however, were in the saddle and would not listen to any talk of a compromise. Ole Hanson, father of the bill, was quite prominent at the track last summer. Among the sporting fraternity he is now thoroughly detested.

SAN JOAQUIN VALLEY.

COMMON PLIGHT; FARMERS UNITE.

HUNDREDS ATTEND BIG MEETING IN THE RAISIN CITY.

The Educational and Co-operative Union of America Will Organize in California as Soon as the Necessary Number of Members Are Secured in the State.

[BY DIRECT WIRE TO THE TIMES.]

FRESNO, Feb. 3.—[Exclusive Dispatch.] More than 1200 farmers from every section of the San Joaquin Valley were in this city today in attendance on the State mass meeting of the Farmers' Educational and Co-operative Union of America. Contrary to expectations, it was impossible to form a State organization at this meeting, because the national organization requires that a State have 5000 male members before it can organize.

The California membership at the present time is slightly in excess of 3000. This fact did not check the enthusiasm of the meeting, however, and over 300 new members were taken in. A Fresno local was organized with about 200 members.

Upon their arrival in this city, the visiting farmers, 500 strong, formed a procession at the Southern Pacific station and marched in a body to the Barton Operahouse, headed by H. H. Welsh, State organizer of Mississippi.

The meeting at the operahouse was called to order at 10:20 o'clock this morning, with John S. Dore presiding. H. H. Welsh in a lengthy address gave an outline of the National Union.

The union at the present time numbers over 2,000,000 members and has about 5000 warehouses. The object of the union, the speaker declared, was not only to guarantee a standard price for products, but to do away with the middleman in disposing of products of all kinds.

At the afternoon session, R. K. Madsen, who is seeking the power of attorney to dispose of the raisin crop, spoke for a few minutes on behalf of his plan and secured a large number of signatures. The members took no formal action, however.

LOSES WATCH AND MONEY.

Robbers Hold up Motorman and Escape in Spite of Hunt by Police.

E. M. Cole, a motorman on the Los Angeles Railway, residing at No. 1356 Palm street, while walking to his home early this morning, was held up by two highwaymen at the corner of Palm and Fourteenth streets and robbed of a gold watch and $4 in money.

While one of the hold-ups covered Cole with a revolver the other searched him. Then both ran west on Fourteenth street and successfully eluded motorcycle policemen, who were sent to the scene as soon as Cole could telephone Central Station.

Cole describes both men as large, dressed in dark clothes and not wearing masks, though on account of the darkness he did not get a good view of their features.

WOMEN DON'T SCREAM.

Two women and a man who, through circumstances, became amateur detectives last night, caused the arrest of Jack Berry, a negro, on the charge of attempted burglary. The women are Mrs. L. J. Christensen and her daughter, and the man Frank M. Cook, all of No. 519 East Tenth street. About 10 o'clock the two women were attracted by noises at the window of the Cook apartments and on investigation discovered the negro attempting to force an entrance. Quickly they notified Mr. Cook, who watched the negro until he gave up his attempt to raise the latched window. Then Cook followed the man down the street several blocks, until he met Patrolman Weiss, whom he told of the attempted robbery. Berry's arrest followed.

FRANCISCO DE NEVARRO DEAD.

NEW YORK, Feb. 3.—[Exclusive Dispatch.] Jose Francisco de Navarro, father-in-law of Mary Anderson, Lufider of the first elevated railroad in this city and also of the first American iron sea-going steamship, died today, aged 86 years, at his home, No. 13 West Forty-sixth street. Born at San Sebastian, and educated for the navy at royal expense, young Navarro threw up his commission and sailed for Havana, where he taught for a while in the university and later organized there the firm of Casanova and Navarro. In 1865 he settled in New York and established a steamship line to Brazil, building the first ship.

SHERIFF ENDS LONG MAN-HUNT.

SAN BERNARDINO, Feb. 3.—John Paine, who has been a fugitive from justice for the past six months, was landed in the County Jail, this morning, by Sheriff Ralphs of Tucson, Ariz., having been arrested at Benson, where he was employed as a painter by a railroad company.

Fight at Pittsburgh.

PITTSBURGH, Feb. 3.—[Exclusive Dispatch.] With Young Corbett in his corner tonight Young Ziringer of Pittsburgh made a creditable showing against Danny Dunn of New York in a six-round bout at Duquesne Garden. In fact, in the fourth and fifth round the Pittsburgher had the New Yorker lad in distress but Dunn gave an exhibition of good defensive fighting in these two rounds and finished strong in the sixth.

Lang Beats Squires.

SYDNEY (N. S. W.) Feb. 3.—Bill Lang defeated Bill Squires today for the heavyweight championship of Australia. The contest lasted seventeen rounds. Lang was defeated by Burns in Melbourne last September.

Lander and Cove Draw.

CALGARY (Alberta) Feb. 2.—Billy Lander and Percy Cove, lightweights, fought a fifteen-round draw last night.

Stomach Gases and Torpid Livers

Give Way Before the Peculiar Purifying Power of Stuart's Charcoal Lozenges.

A Trial Package Sent Free.

The foul gases of the stomach and the torpid action of the liver are easy victims for charcoal to overcome.

This great natural cleaner and absorbent will most certainly be relished by a system afflicted with gaseous or sluggish tendencies.

Charcoal has long been known as a great absorbent of gas. A panful of charcoal will positively purify a room filled with foul odors and decay. Its absorbing ratio is one hundred times greater than its own volume.

The ancients gave charcoal for many human ills successfully. The North American Indians used it for snake bite, poison from eating wild herbs and cured what they called "stomach bad medicine" with it.

Willow charcoal seems to be the best product for human use, and no doubt the peculiar curative property of the willow is represented in a chemical quality in its charcoal.

Stuart's Charcoal Lozenges are pure willow and sweet honey blended by tremendous power and compression into a very palatable lozenge. Two or three lozenges eaten after meals will prevent the process of digestion from producing noxious gases. They will vivify a lazy liver and aid every organ which is most likely to be overcome through its coffiact with impurities.

They cleanse the stomach and intestines, bring purity and sweetness out of fermentation and decay and aid digestion by allaying gas. They will aid you and your stomach. The beneficial effects are made evident after each meal when you use charcoal as Stuart prepares it. To allay gas at night they are excellent and one arises in the morning without that terrible nauseating bad breath which destroys appetite and renders one miserable.

All druggists sell Stuart's Charcoal Lozenges, price twenty-five cents, or send us your name and address and we will send you a trial package by mail free. Address F. A. Stuart Co., 200 Stuart Bldg., Marshall, Mich.

A PROSPEROUS NEW YEAR FOR "THE TIMES."

Great Gain in Advertising---Look at the Top and the Bottom of the List!

The publicity people have voted again. The official returns for January, the first month of the New Year, are in. They show that The Times gained 765 columns of advertising for the month over January, 1908. The Big Times is of course at the top of the list—and the toy Express is of course at the bottom, showing a gain of only 140 columns.

Following are the figures for Los Angeles newspapers for January, 1909, compared with the same month of 1908, showing gains as indicated:

	Jan., 1908 Columns	Jan., 1909 Columns	Gain Columns
The Times	4038	4803	765
Herald	684	1016	332
Examiner	2400	2704	304
Express	1493	1633	140

Note that the gain of The Times exceeds the combined gains of all the other Los Angeles newspapers.

The Express had the smallest gain. Tail-ender as usual.

The gain of The Times is five and one-half times as large as that of the Express, and twice as large as that of either the Herald or Examiner.

The Record shows a loss of 24 columns.

LOOK AGAIN AT THE TOP—NOTE THE LOSS OF THE EXPRESS—NOTE WHO IS ELECTED.

The figures given below compare January with December advertising, and show a gain for The Times of 452 columns for the month—for January over December.

Every other paper in Los Angeles shows a loss for January compared with December—210 columns loss for the Examiner, 191 COLUMNS LOSS FOR THE EXPRESS, 129 columns loss for the Herald, 107 columns loss for the Record. Here are the statistics:

	Dec., 1908 Columns	Jan., 1909 Columns	Gain Columns	Loss Columns
The Times	4351	4803	452	...
Herald	1145	1016	...	129
Examiner	2914	2704	...	210
Express	1824	1633	...	191
Record	839	732	...	107

Note the difference:

452 columns gain for The Times. Boom!

191 columns loss for the Express. Thud!

AYE, THE PEOPLE SHALL RULE! THEY SHALL, THEY SHALL!

NOT MALICE AND MILLIONS! NOT MALICE AND MILLIONS!

RIVER SIX FEET DEEP.

(Continued From First Page.)

tle, but 300 are still on the island and in danger.

WATER IN HOUSES.

COOK IN RUBBER BOOTS.

[ASSOCIATED PRESS DAY REPORT.]

COTTONWOOD, Shasta County, Feb. 3.—The Southern Pacific Railroad Company has a force of forty men fighting desperately to save the 400-foot fill between its bridges here. The flood has cut away thirty feet of the banks protecting the fill, and only eight feet remain to be washed out before the fill will go. Little or no headway was made by the men during the night. The water is a foot deep in all the houses on the Rancho Rio Alto, and the cook for the workers wore gum boots in the kitchen this morning while preparing their breakfast.

The Battle Creek bridge at Balls Ferry has been carried away. Driftwood shifted the current of the stream and undermined the piers. The Balls Ferry bridge across the Sacramento is in great danger.

ARROYO GRANDE SAFE.

FEAR ANOTHER STORM.

[ASSOCIATED PRESS DAY REPORT.]

ARROYO GRANDE, Feb. 3.—A heavy rain fell last night but no damage is reported. The weather is clear today. The creeks are still high. Feed is plentiful and stock is doing well but another heavy storm would be disastrous.

CLEAR AT STOCKTON.

NO APPREHENSION.

[ASSOCIATED PRESS DAY REPORT.]

STOCKTON, Feb. 3.—Another heavy storm visited this locality last night, when .61 inch of rain fell. Clear weather followed today and there are indications that it is to continue. The storm has caused no apprehension of high water.

ICE GORGE THREATENS.

SIXTY FEET HIGH.

[BY DIRECT WIRE TO THE TIMES.]

PORTLAND, Feb. 3.—[Exclusive Dispatch.] Farmers living along the bank of Crooked River, below Stewart's, Or., are alarmed at the huge ice gorge in the river that threatens to go out, sweeping away the houses along the river. The ice gorge is about three miles long and in places sixty feet high, stretching from one wall of the cañon to the other and is almost a solid mass of ice. The gorge was formed during the severe cold and it will probably take two months or more of the warm weather to melt it. People living along the river fear that if the jam should break loose they would be swept down the river.

TOWNS UNDER WATER.

STORM IS TERRIFIC.

[ASSOCIATED PRESS NIGHT REPORT.]

SACRAMENTO, Feb. 3.—Following fast on the end of the most terrific storm ever recorded in the upper end of the valley, the rivers and streams made record marks today, and considerable damage has resulted from washouts to bridges, railway tracks and levees.

Tehama and Vina, in Tehama county, are under water, and most of the residents have fled to high ground. The flood crest is now on the lower stretches of the river and will reach this city tomorrow, but will do no damage. It was reported tonight that the swell in the Sacramento is rapidly broadening out and the river is falling at all points above Tehama.

The storm is broken, but in the Sacramento Cañon several landslides are reported, and traffic to Portland from this city is now going by way of Ogden and over the Oregon Short Line. It will be two or three days before the extent of the damage can be estimated.

BRIDGES ARE DOWN.

SACRAMENTO RIVER WILD.

[ASSOCIATED PRESS NIGHT REPORT.]

RED BLUFF, Feb. 3.—The highest point ever recorded by the Sacramento River at this place was reached at 10 o'clock tonight, when the stream showed a depth of thirty feet, six inches, two feet higher than it had ever risen before. The low-lying portions of the town are flooded. Bridges are down in all directions and railroad traffic is suspended between Red Bluff and Redding.

Along the roads and railroads, the carcasses of cattle and horses, cut off by the flood and drowned, are frequent sights. Several families were rescued by means of boats when their homes were surrounded by the flood, but no lives have been lost, so far as is known.

Late tonight the water is receding and has fallen over a foot.

Looking over the town from Duncan Hill, the flood afforded a great sight. The waters of the river spread over the banks in all directions, and a dozen streams cut channels through the streets and the lumber yards. At the yard of the Diamond Match Company the river was more than a mile wide, and it is estimated that half a million feet of lumber, besides fences and flumes, has been swept away. Great damage was done to the factory, where the boiler rooms were flooded.

When the flood waters reached the company's stables the horses were cut loose, and a few of them swam to shore. Most of the animals refused to make the attempt, however, and were towed to dry ground by a boat.

The houses of the Vandyke and De Shida families, south of town, were surrounded by water early in the day, and the inmates were taken out in boats, as the water was too deep to allow them to wade ashore.

As the water continued to rise the struggle to save the bridge east of the match works was abandoned, and the new wooden structure was swept away.

Only one train passed between this place and Redding today. Division Superintendent Sheridan of the Southern Pacific, who came over in his private car, was unable to return tonight.

OVERRULED.

DESPITE VETO BILL PASSES.

TENNESSEE SENATE ENACTS AN ANTI-LIQUOR LAW.

Measure Forbids Manufacture of Intoxicants in State—Governor in Message Denounces It as Ruthless Establishing Dangerous Precedent and Discriminatory.

[ASSOCIATED PRESS NIGHT REPORT.]

NASHVILLE (Tenn.) Feb. 3.—Gov. Patterson today vetoed the bill prohibiting the manufacture of intoxicating liquors after January 1, 1910. The bill was passed over the Governor's veto by the Senate this afternoon, by a vote of 20 to 12.

The veto message says:

"If this Legislature shall destroy all the distilleries and breweries, why cannot the next forbid the raising or selling of the grains or cultivation of the grape, out of which liquors are made?

"Shall this or some future Legislature prevent the farmer from raising or selling tobacco, or the manufacture or the placing of it on the market?

"If we are thus started, where shall we end? It is better not to make this start.

"I veto this measure.

"First—Because its ruthlessness deprives the State of revenue, without any sort of corresponding benefit.

"Second—It discriminates against our own people in favor of the people of other States.

"Third—It destroys the property of the citizen without compensation.

"Fourth—It makes a dangerous precedent, humiliates Tennessee, and lowers the dignity it has occupied as one of the proudest States of the Union.

"Fifth—It violates the will of the people twice expressed at the ballot box, offends their sense of justice, and, under the plea of civic righteousness, sacrifices a great moral principle of government at the very altar where it should be guarded and defended."

At Devil's Lake, N. D., the trial began yesterday of Mrs. Mary Wright, charged with the murder of Beulah Wright, aged 16 years. The State alleges that Mrs. Wright strangled the girl and then smeared carbolic acid on her lips.

FUNDLESS.

RIPPLES FOLLOW LURID SPLASH.

ACCOUNTANT DISAPPEARS AND LEAVES CHECKS.

Wife Also Gives up Hope of Husband's Return and Goes Back to Parents—High Life Ends in Worthless Paper and Issuing of Warrant of Arrest.

After a lurid splash of high living, which lasted a few weeks only, T. B. Farrin, an accountant at Bullock's department store, has disappeared, leaving in his wake a host of bad checks, bad bills and a deserted wife.

At the Van Nuys Hotel there is one check for $100, which has been returned from the bank marked "no funds," and another for $150, which is similarly marked. At the Hayward Hotel there is a check for $30, which is worthless. At the Lankershim a similar check is held. A friend of Farrin, who lives at the Melrose apartments, holds a check for $50, which is worthless, and the Broadway Department Store has a small check signed by Farrin.

Yesterday morning Manager T. L. Potter of the Van Nuys swore out a warrant for Farrin's arrest, and an attempt was made to locate the young man. He was seen in the city as late as Tuesday afternoon, but after that time no trace of him can be found.

Detectives were rushed to Redondo yesterday, on a rumor that Farrin was leaving for the North by boat. Hotel clerks went on watch at the Salt Lake depot yesterday morning, owing to a report that Farrin was about to leave for the East. Both quests were fruitless, and up to last night no word had been received of the young man's whereabouts.

Farrin secured rooms at the Van Nuys several weeks ago and was accompanied by his wife. He seemed to have plenty of funds, and was living at a fast rate. He won the confidence of the clerks at the hotel by cashing small checks, which were honored without comment. Mrs. Farrin led a very quiet life, and did not seem to know of her husband's fast living.

Monday morning he presented a check for $100, which he asked to have cashed, as he was temporarily out of funds. It was honored without question. Waiting until the clerks at the hotel had changed watches, he approached the new clerk on duty and asked to have a check for $150 cashed. This was also done. Tuesday morning the first check was returned marked "no funds." Farrin had not been in his rooms since the first check had been cashed. Mrs. Farrin, in answer to questions, said that she did not know where her husband was, but that she expected him to return at any moment.

Tuesday evening he had not returned and the police were notified. Yesterday a search of the city was made for the young man and it was found that he had spent Tuesday at the Lankershim Hotel, where he had had another worthless check cashed. A further canvass of the hotels unearthed a bad check at the Hayward.

Wednesday Mrs. Farrin told the Van Nuys management that she believed that she had been deserted by her husband and that she had telegraphed to her home in Indiana for money to come home and also enough to defray her hotel bill. Yesterday this money was received by telegraph and Mrs. Farrin left over the Salt Lake for her home. It was expected that Farrin might attempt to join his wife on the train, but detectives, who were at the station, and who remained on the train as far as Riverside, said that he had failed to show up.

Statements made by the management at Bullock's show that Farrin's accounts were in good condition.

MRS. DUNPHY ACQUITTED.

CHICAGO, Feb. 3.—Mrs. Martha Maybelle Dunphy, wife of Dr. John W. Dunphy, a physician of Boston, was acquitted today by a jury of the charge of having stolen $8000 worth of jewelry and securities from Charles E. Giles, of Dorchester, Mass., a money lender.

Try Murine Eye Remedy

For Red, Weak, Weary, Watery Eyes. Murine Doesn't Smart—Soothes Eye Pain.

BUSINESS. Barometer of the Markets—Commercial.

FINANCIAL.

OFFICE OF THE TIMES,
Los Angeles, Feb. 4, 1909.

BANK CLEARINGS. Bank clearings yesterday were $2,434,973.36. For the corresponding day of 1908, $1,402,939.14; for the same day of 1907, $1,[illegible].

Monday	$2,275,269.24
Tuesday	2,117,048.27
Wednesday	2,434,973.36
Total	$6,[illegible]
Same time, 1908	4,[illegible]
Same time, 1907	7,448,394.20

Following are the quotations on general and mining securities listed on the Los Angeles Stock Exchange, ground floor, I. W. Hellman building, Fourth and Main streets, for yesterday's session of the exchange.

BANK STOCKS.

	Bid.	Asked.
American National	....	$118.00
Bank of Los Angeles	....	85.00
Bank of So. California	102.00	117.50
Broadway Bank & Trust	130.00	....
Central National Bank	145.00	....
Citizens' National	230.00	....
Commercial National	....	150.00
Farmers' & Mer. Nat'l	280.00	290.50
First National	420.00	445.00
German-American Savings	220.00	232.00
Home Savings Bk. of L. A.	110.00	125.00
Merchants' National	450.00	....
National Bank of Cal.	150.00	....
Nat'l Bank of Commerce	....	110.00
Security Savings Bank	....	250.00

OIL STOCKS.

	Bid.	Asked.
Amalgamated Oil	[illegible]	[illegible]
Associated Oil	38.62½	39.75
Brookshire Oil	....	2.00
Central	.89½	.90
Columbia	1.10	....
Continental	.37	....
Elk Consolidated Oil Co.	.04½	.07
Fullerton Oil	.99	1.10
Globe	.20	.21½
Mexican Petroleum	1.32	1.35
Olinda Land Co. (Oil)	.20	.21
Pormona Oil Co.	....	.31
Rice Ranch Oil Co.	.98	1.03
Union	100.12½	100.25
Union Provident Co.	99.00	101.00
United Petroleum	104.50	104.00
Western Union	110.00	....

BONDS.
(Prices include accrued interest.)

	Bid.	Asked.
Associated Oil Co.	89	90½
California Pacific Railway	96	100
Corona City Water Co.	....	96
Corona Power & W. Co.	89	94
Cucamonga Water Co.	90	100
Edison Electric Co., 1s R.	100½	102
Ed. Electric Co., old issue	102	105
Home Telephone Co.	87	90½
Home Tel. Co., 1st Refg.	....	78
L. A. Pac. 1st Con. Mtgs.	104	110
L. A. Railway Co.	109	116
Mission Trans. & R. Co.	95½	....
Pacific Electric Ry. Co.	....	110
Pacific Light & Power Co.	94½	....
Pasadena H. T. & T. Co.	75	85
Pomona Con. Water Co.	98½	....
Riverside H. T. & T. Co.	....	65
Riverside L. & P. Co.	92	100
S. Monica H. T. & T. Co.	70	80
Santa Barbara Elec. Ry.	....	80
Temescal Water Co.	96	101
United Elec. G. & P. Co.	101	....
Union Transportation Co.	92½	95½
T. S. L. D. T. & T. Co.	76	85
Visalia Water Co.	....	100
Whittier H. T. & T. Co.	....	90

INDUSTRIAL AND PUBLIC UTILITIES.

	Bid.	Asked.
Cal. Portland Cement Co.	$ 87.00	....
Edison Electric pfd.	83.50	$ 85.00
Edison Electric com.	....	71.00
Home Telephone pfd.	....	57.00
L. A. Brewing Co.	....	130.00
L. A. Investment Co.	2.45	2.53
Occidental Life Ins. Co.	....	150.00
Pac. Mutual Life Ins. Co.	203.00	....
San Diego H. T. & T. Co.	23.00	....
S. Monica B. H. T. pfd.	....	24.87½
Sun Drug Co.	97.00	....
Title G. & Trust Co. pfd.	110.00	....
Union Trust Co.	....	27.00
Whittier H. T. & T. Co.	....	40.00

SALES: 10 American National Bank at 117.00; 5 Santa Monica Bay H. T. Co. at 24.50; 170 Associated Oil at 39.25@38.75; 2 do. at 38.00; 300 Elk Consolidated at 5; 1000 Olinda Land at 20½; 250 Rice Ranch at 1.00; 546 Union Oil at 102.00@100.00; 1000 Fullerton Oil at 1.00.

MINING STOCKS
CALIFORNIA.

	Bid.	Asked.
Greenwater District—		
Clark Copper Co.	.07½	....
Furnace Creek Copper	.08½	....
Miscellaneous—		
California Hills M. Co.	.07½	.08½
Consolidated Mines Co.	.01	....

NEVADA.

	Bid.	Asked.
Goldfield District—		
Gold. Storm King G. M. Co.	2.50	....
Johnnie District, Nye County—		
Johnnie M. & M. Co.	.15½	....
Searchlight District—		
Eldorado Can. M. & M. Co.	.00½	.01
Nevada Searchlight	.00½	.01
Searchlight Parallel	.02½	.03

SALES: 2000 California Hills at 7¼, B. 30; 1000 Nevada Searchlight at 1; 3000 Searchlight Parallel at 2½.

THE MARKETS.

LOCAL PRODUCE MARKET.

Flour advanced as much as 20 cents on a number of grades yesterday morning. This is due to the high prices prevailing in wheat in the eastern markets, and the fact that the price has gone higher in California, Oregon and Washington, from which territory the local millers receive a large amount of their grain for milling purposes. First grade wheat has gone to $2.05 per 100 pounds. Other grades have made similar advances. Other grain and flours have been fluctuating. Rye and graham flours are both down 5 cents on the hundred owing to the decreased demand and the fact that rye is being unloaded as rapidly as possible with the bright outlook for the crop this coming year.

Eggs advanced yesterday morning as anticipated. The receipts by express were reported at 285 cases. As these are the only ones available, prices were forced to go up in order to stop the call for them. Case counts advanced in buying price from 34 to 37 cents while the jobbing of the same eggs was done at 39. Candled were held from 41 to 42 cents. Just a few cases of eastern eggs were reported by express and the market on them was up a cent.

Butter was very firm but unchanged in prices. Arrivals were light, only 14,316 pounds. Local cheese has not been selling as rapidly as it should and as a result the prices on it have gone down. Anchor cheese is selling at 15½ while Young American is selling a cent higher. Eastern daisy cheese on the other hand was very firm and given an upward range of a cent.

Idaho spuds were the chief topic of the street yesterday morning. Producers of that State are availing themselves of the high prices here and are shipping in very large quantities. Three cars were sold yesterday in unbroken lot. The price on the Idaho spuds is lower than that called for by Highlands.

Onions were not quite as firm as ordinarily. They sold yesterday at $2.25 in large quantities against the quotations held by most dealers, $2.50. Arrivals were more than a carload. Beans were in little call. Sweet potatoes remain unaltered in value.

Prices Current.

EGGS—Fresh California ranch, candled, selected, 41@42; fresh ranch, local case count, buying price, 37; selling price, 39; eastern, fresh, case count, 35; candled, 35@38.

BUTTER—Creamery, extras, 77½ per 2-lb. roll; creamery, firsts, 67½; dairy butter, 30 per lb.; cooking, 25 per lb.; eastern, extras, 67½ per 2-lb. square.

CHEESE—Cal. Anchor, 15½; Cal. Y. A., 16½; northern, fresh, 15@15½; Oregon triplets, 20; eastern, daisies, 17@18; Longhorns, 16½@17; N. Y. twins, 17; singles, 17; Limburger, 20; cheddars, 17; brick cream, 16@18; Dom. block, 18; Roquefort, 42; Edam, 20@[illegible] per case, [illegible]; Tulare, 14@15; Sierra, 1.10 per box; German Breakfast, 1.10 per box; Neufchatel, 1.20 per box; Camembert, 1.20 per box; Schlosskase, 1.00 per box; Canada cream, [illegible] per box.

BEANS—Pinks, No. 1, 3.15@3.25; Lady Washington, No. 1, 4.50@4.75; small white, No. 1, [illegible]; Limas, No. 1, 4.25@4.50; American lentils, 7.50@8.00; black eye, 3.50@3.75; Garvanzas, 4.00; Bayou beans, 3.50.

DRIED FRUITS—Apples, evaporated, 7½@8; bls. cherries, [illegible] 1-lb. cartons, 12@13. Citron, fancy, 10-lb. boxes, 17½@18. Currants, imp., 9½; fancy, 36 ¾-lb. packages, 9½. Dates, fancy, bulk, recleaned, 10; fancy, 50 1-lb. pkgs., imported, Fards, fancy, 80s, 7½. Fards, fancy, 12s, 10. Figs, new, per box, 50 1-lb. bricks, 1.50@1.75; White, 50 1-lb. bricks, 1.10; White, loose, 50-lb. boxes, fancy, 3½; Black, loose, [illegible]. Nectarines, per lb., fancy, [illegible]. Peaches, fancy, Muirs, [illegible]; choice, [illegible]. Pears, fancy, [illegible]. Peels, lemon or orange, 10@13. Plums, prunes, fancy San Jose, [illegible]; pitted, [illegible] (When packed in 50-lb. boxes, [illegible]; in 1-lb. boxes, 2c extra; in 10-lb. boxes, [illegible] extra.) Apricots, fancy, 9@10; choice, [illegible]. Pears, 9. Plums, [illegible].

RAISINS—Per box, layers, 3-crown, 1.35; 2-crown, 20-lb. boxes, 1.65; clusters, 4-crown, 20-lb. boxes, 3.00@3.50; clusters, 6-crown, 20-lb. boxes, 1.75; clusters, 5-crown, 20-lb. boxes, 1.65; clusters, 5-crown, 5-lb. boxes, [illegible]; clusters, 6-crown, 20-lb. boxes, 2.75@3.25; loose Muscatels, per lb., 3-crown, 50-lb. boxes, [illegible]; 3-crown, 50-lb. boxes, [illegible]; 4-crown, 50-lb. boxes, [illegible]; Seedless Sultanas, 50-lb. boxes, unbleached, 4; bleached, 7@8; Thompson's Bleached, fancy, 50s, 10; Thompson's Bleached, fancy, 50 1-lb., 11@12; seeded, fancy, 20 1-lb., [illegible]; fancy, 50 1-lb., [illegible].

NUTS—New, almonds, fancy IXL, 14; almonds, fancy, paper-shell, 15; almonds, choice, softshell, 13; assorted nuts, 25-lb. boxes, 15@16; Brazils, large, new crop, 14; filberts, large, new crop, 15; pecans, large, 17@18; small, 13@17; peanuts, eastern, "Sun," raw, 7; peanuts, eastern, "Sun," roasted, 9; peanuts, Japs, fancy, raw, 6@7; peanuts, Japs, fancy, roasted, 8@9; California, raw, 5; roasted, 6; pinenuts, 17; walnuts, Jumbos, 13½; No. 1 softshell, 12½; walnuts, No. 2, softshell, 8; walnuts, black, 7@10; cocoanuts, 90 per doz.; popcorn, 4.50@5.00; chestnuts, 12@13.

HONEY—Comb honey, water white, 1-lb. frames, 14@15; light amber, 12½@14; white, 11@14; extracted, light amber, 7; water white, 7½@8; white, 7@7½; beeswax, 30 per lb.

CITRUS FRUITS—Navels, fancy pack, northern, 2.00@2.25; local Navels, 1.75@2.25; seconds, 1.50@1.75; Valencia oranges, fancy pack, 2.00; seconds, 1.60; lemons, fancy pack, 1.75@2.00; choice, 1.25@1.75; unpacked stock, 1.00@1.25; grapefruit, seedless, 3.00@3.25; seedling grapefruit, 1.50@2.00; Limes, small, 1.00 per 100; Tangerines, 1.00@1.50 per box.

FRESH FRUITS—Apples, Ben Davis, [illegible]; Northern Spies, [illegible]; Bellefleurs, 4½-tier, [illegible]; 4-tier, 1.15@1.25; Red Pearmains, 1.00@1.25; Kings, [illegible]; Spitzbergens, 2.25@2.50; Colorado Jonathans, 2.50@2.75; Baldwins, 1.75@2.00; Hoovers, 1.25@1.35; [illegible], 1.50@1.75; Arkansas Blacks, 1.50; Newtown pippins, 1.50; Smith Ciders, 1.00@1.25; Ben Davis, 1.50@1.75; Winesaps, 2.50; Langfords, 1.00@1.25. Casabas, 2.25@2.50 per crate; Santa Claus melons, 2.00@2.50 per crate; Yellow Clings, [illegible]; pineapples, [illegible] per lb.; bananas, [illegible] per lb.; plums, 75@1.00; grapes, Malagas, [illegible]; Black Morocco, 1.25; Red Emperors, 1.50; Cornichons, 1.00@1.25; pears, Winter Nelis pears, 1.00 per box; persimmons, 1.25 a crate.

BERRIES—Strawberries, 15@20; raspberries, 20@25; guavas, 5@6; cranberries, 14.00@14.50 per bbl.

ONIONS AND CHILI—Evaporated chili, 9@10; sun-dried chili, 9@10; ground chili, 9; Mexican black, 15. Onions, Yellow Danvers, 2.50 per cwt.; Australian Browns, 2.50; Crystal Wax, 2.00@2.25; Lompoc Browns, 2.25@2.50; Yellow Globes, 2.25@2.50; Nevadas, 2.50; Oregons, 2.50; garlic, 12½ per lb.

POTATOES—Yellow sweet potatoes, fancy, 1.75; choice, 1.60; white sweets, 1.25; red sweets, 1.25; potatoes, Burbanks, 2.00; Highlands, 2.25@2.50; Salinas, 2.25@2.50; Oregons, 2.25; Lompocs, 2.15@2.25; Oregon Early Rose, 2.30; White Rose, 2.25; local Rose, 1.50 per lug box; Idahos, 2.00.

GREEN VEGETABLES—Beets, 20@25; carrots, 25; parsley, 25 per doz.; spearmint, [illegible] per doz.; turnips, 25; oyster plant, 30; peas, 10@12; radishes, 20 per doz.; watercress, 30@40 per doz.; spinach, 15@25; cabbage, green, 1.20@1.25 per sack; red, [illegible] per lb.; green onions, 20@25 per doz.; leeks, 40@50 per doz.; lettuce, common, [illegible] per crate; endive, 40 per doz.; parsnips, 20@25 per doz.; tomatoes, Mexican, 2.25@2.75 a crate; pie pumpkins, 2@3; cultivated mushrooms, 3.00@3.25 per basket; ordinary mushrooms, 30@40 per lb.; artichokes, 1.25 per doz.; Jerusalem artichokes, 1.00; wax beans, 10@12; green string beans, 10@12 per lb.; green Lima beans, 10 per lb.; red chili peppers, 7@10 per lb.; green chili peppers, 50@60 per box; bell peppers, 25 per box; celery, 1.00 per crate; celery root, 65@75 per doz.; rhubarb, 75@1.00 per box; crooked neck squash, 75 per box; Hubbard squash, 1@2 per lb.; cream squash, 75@1.00; cauliflower, 50@60 per doz.; horseradish, 13@15 per lb.; dill, 25 per lb.; chives, 1.00@1.25 per doz.; okra, 15 per lb.; cucumbers, 75@1.50 per doz.; Brussels sprouts, 10@12 per lb.

POULTRY—Dealers buy from the producer, live weight: Old roosters, 8; stags, 8; hens, 15 per lb.; ducks, 15@20; geese, 15@16; turkeys, 19@20; squab pigeons, 1.25@1.75 per doz.; fryers, 20; broilers, 22; roasters, 3 lbs. up, 18. Wholesaler sells to retailer, live weight: Hens, 17; young roosters, 20; fryers, 22; broilers, 25; old roosters, 10@12; turkeys, 25; geese, 18; ducks, 18. Dressed weight averages from 2 to 6c higher than live weight.

LIVE STOCK—(Furnished by Hauser Packing Co.) Beef, fed steers, 4¾@5; heifers, 3¾@4; cows, 3½@3¾; calves, 4½@4¾; mutton, wethers, 3.00@3.25 per head; ewes, 2.75@3.00; lambs, 3.00; lambs, milk-fed, 3.25; hogs, 150 to 200 lbs., weighed and delivered, 6½; hogs, 200 to 300 lbs., 6.

BEEF—Steers, No. 1, per lb., 9½; second, 8; third, 7½@7¾; heifers, 8; hind quarters, 10½; fore quarters, 7; loins of beef, No. 1, 14@16; ribs of beef, No. 1, 11; chucks, 5½@5½; plates, 4½; round and rumps, 7½; beef tenderloins, 20; square beef clods, 10; shoulder clods, 10; beef shanks, 3; flank rumps, 6; flank steaks, 10; beef rolls, 10; boned beef trimming, 7; beef tongues, 10; ox tails, 5; lambs' tongues, per doz., 30; beef hearts, each, 10; beef livers, each, 4; kidney suet, per lb., 8; kidneys, each, 5; sweetbreads, 25; brains, 8; hides, 5½; heads, 2.50.

MUTTON—Dressed mutton, ewes, per lb., 9; dressed mutton, wethers, 10; dressed mutton, yearlings, 11½; milk lambs, 13; sheep, 2.00@4.00; fore quarters, 8; hind quarters, 12½; backs, 11; legs, 12; breast, 7; shoulders, 8; tongues, 14 doz.; livers, 35; hearts, 30; sweetbreads, 30 a doz.

VEAL—Calves, 100 to 200 lbs., 9½@10½; hides, 75-100, 9; hind quarters, 12; fore quarters, 7; heads (frozen,) 50 each; feet (frozen,) 5 each; livers, 35 each; calves, sweetbreads, 50.

PORK—Dressed hogs, per lb., head on, 10; dressed hogs, head off, 11; trimmed hogs, 12; pork loins, 13; fresh picnics, 8½; pork shoulders, 10; pork butts, 10; fresh hams, 12½; bellies, fresh, 14; pork trimmings, 10; frozen pork spare ribs, 8; fresh pork spare ribs, 11; pork tenderloins, 20; bac kfat, 10; cleaned pigs' feet, each, 3½; tongues (pickled, sweet or fresh,) 10; cleaned hogs' heads, per lb., 6; plain cooked tripe, per lb., 4½; hog plucks, per lb., 5; neck bones, per lb., 4½; livers, each, 7; pork kidneys, per doz., 15; pig tails, 6; hearts, each, 3.

BACON—Winchester 10-lb. bacon, 17¾; Winchester 4-8-lb. bacon, 18¾; 12 Ave., 17¼; Empire, 18¾@er, 16@17; Premium, 21¼; Atlas bacon, 16½@17; Gold Band, 19½; Diamond C, 19¼; Helmet bacon, 15½; Orange Blossom bacon, 14; Sunlight bacon, 6-8 avg., 19¼; Rex Breakfast bacon, 8-10 avg., 20¾; Rex Breakfast bacon, 10-12 avg., 18¼; Rex bacon, 6-8 avg., 17¼; Regal bacon, 18¼; Helmet bacon, 6-10 avg., 17¼; Helmet, 6-8 avg., 18¾; White Label bacon, 8 to 10 lbs., 18½; Armour's Star Wide bacon, 4 to 6 lbs., 21; Armour's Wide bacon, 6-8 avg., 17½; wide bacon, 8-10 avg., 17; Special bacon, 16½@18½; Western bacon, 10-12 lbs. avg., 16½; Angelus, 6-8, 16½; Angelus, 8-10, 16; Angelus, 10-12, 16.

DRY SALTED MEATS—Dry salt narrow bellies, 12½; dry salt clear bellies, 16-20 avg., 12½; dry salt backs, 13¼; short clear backs, 12½; dried beef, insides, 25; dried beef, outsides, 17; beef knuckles, 21; medium bacon, 14@14½; bacon strips, 12½; bacon backs, 14½.

PICKLED GOODS—Honey-comb tripe, half-bbls., 3.60; honey-comb tripe, keg, 1.65; honey-comb tripe, kits, 90; spiced pigs' feet, half-bbls., 4.90; spiced pigs' feet, keg, 2.00; spiced pigs' feet, kits, 1.25; pickled lambs' tongues, kits, 2.00; pigs' tongues, spiced, kits, 2.00.

HAMS—Per lb., Rex, 13½; Rex skinned hams, 15¼; Diamond C, 14¾; Diamond C skinned hams, 16¾; boiled boneless Rex hams, 25½; Regal, 13½; mild-cured hams, 15½; plain hams, 13½; Winchester, small, 10-12, 14¼@14¾; Winchester hams, avg. 14¼; Premium, 10 to 12 avg., 16; Winchester picnics, 10; Winchester boiled hams, 21½; Winchester skinned hams, 16½; Gold Band, 16; California hams, 11; Premium skinned hams, 17½; Atlas Hams, 13½; minced ham, 12; Cylinder boiled hams, 22; Premium boiled hams, 22½; Oxford boiled hams, 16; Star boiled hams, 22¾; Star hams, 10-12 avg., 18¾; Armour's Star hams, 14-18 avg., 18; Star hams, 12-14 avg., 17¾; Helmet hams, 15¼; Star skinned hams, 17¼; Armour's Shield hams, 14-16 avg., 16½; Shield boiled hams, 22½; Ashland hams, 8 avg., 14½; Jefferson hams, 25; Western hams, 16; Angelus, 13½; Angelus, boiled, 21; Angelus, skinned, 14½; Angelus, picnics, 9.

BARRELED MEATS—Rumps (bone in,) bbls., 20.00; half-bbls., 5.50; rumps (bone out,) bbls., 22.50; half-bbls., 6.75; plate beef, bbls., 9.00; half-bbls., 5.00; rolled plate (boneless,) bbls., 12.00; half-bbls., 6.50; Sunderland pork, bbls., 14.25; half-bbls., 7.00; family pork, bbls., 26.30; half-bbls., 13.75; fancy pig pork (narrow,) bbls., 25.00; half-bbls., 12.60; fancy pig pork (wide,) bbls., 29.00; half-bbls., 15.00; S. P. spare ribs, 10.00 bbl.; half-bbls., 5.25.

PURE LARD—Tierces, per lb., 13½; cases, 17½; 10-lb. cans, 11; leaf lard, 13; Rex pure lard, 12¾; Premium lard, 14½; Silver Leaf lard, 13; Jewel Compound, 8½; Crescent lard, 12; back fat, 9½; Yellow Cotosuet, 9; White Cotosuet, 9¼; Mission lard, 10¾; Star lard, 14; Armour's Compound lard, western, 7¾; Compound lard, eastern, 8; Diamond C kettle lard, 13½; White Ribbon, 8¾; basis Suetene, 10@¼; Vegetole lard, 10½; K. C. lard, 12¾; Armour's Shield lard, 12; Armour's Simon Pure lard, 14; Armour's Vegetole, 9½; Fairbanks White Cottolene, 1 case, 7.25; 5 cases, 7.15; 10 cases, 7.10; 25 cases, 7.00; Bakers' Cottolene, 1 tierce, 9¾; 2 tierces, 9¾; 5 tierces, 9½; Fairbanks Snow White lard, tierce basis, 9¾; Angelus lard, tierces, 11; 3 to 50s, 11¼@[illegible]; Violet Compound, tierces 7¾.

SAUSAGE—Bologna, per lb., 7½; bologna, paraffined, per lb., 8; blood sausage, 8½; liver sausage, 7½; Diamond "C" sausage, links and bulk, 12½; head cheese, 8½; fresh pork sausage, links, 10; fresh pork sausage, bulk, 10; Spanish pork sausage, 11; Wiener sausage, 8½; Frankfurt sausage, 4½; New England ham sausage, 11½; minced sausage, in sacks, 12; Douglas style sausage, in sacks, 12; German Salami, 22; Milan Salami, 26; Mortadella, 25; Gothear, 29; Star Summer, 24; Arles, 25; Cervelat, 24.

SALT—Western, handled through L. A. jobbers. Princess salt, cartons, 20 5s, per case, 1.40; 150-lb. bales, Crown brand, all-sized pockets, per bale, 2.00; Worthington Dairy, 50s, per ton, 14.00; 100s, per ton, 15.00; 224s, per ton, 14.00; Crown or Gran. Dairy, 50s, 15.00; 100s, 14.00; Stock and half-ground, 50s, 16.00; 100s, 9.40; granulated and ¾-ground, 100s, 10.00; granulated and ¾-ground, large, per ton, 10.50; ice-cream and evaporated, sheep, 50s, per ton, 10.00; 100s, per ton, 10.50; hide and ice-cream, No. 2, per ton, 9.40; lump, stock, imported, per ton, 22.00; lump, stock, Utah, per ton 15.50. Special prices in car lots.

SUGAR—Prices are based on sacks. Bbls., add 10c; ½-bbls., 25c, and boxes, 50c per 100 lbs. All prices are net cash, less 25c cwt., 15 days. Beet gran., 5.95; Standard cane, 6.05; Standard berry, 6.05; Cube A, crushed or fine crushed, 6.30; Candy gran., 6.15; Powdered, 6.25; C. & H. Confectioners' A, 6.15; Western Con. A, 6.05; Magnolia A, 6.65; Extra C or B, 5.55; Golden C, 5.45; D, 5.35; Bowles 6x powdered, 50-lb. boxes, 7.80; Bowles 6x powdered, ½-bbls., 7.65; Bowles 6x powdered, bbls., 6.80; Bowles Bros. Bar, bbls., 7.65; Bowles Bros. Bar, ½-bbls., 7.65; Bowles Bros. Bar, 30-lb. tins, 9.25; Bowles Bros. Bar, 30-lb. boxes, wood, 8.45; Palace Bar, 25-lb. tins, 9.00; Dominos, 9.00; Cut Loaf, 8.15.

FAMILY FLOUR—Local patents, A1 flour, per bbl., 6.00; Globe flour, 6.00; Select California white wheat: Silver Star flour, 5.60; XXX flour, 6.00; Quail, 5.80; Our Pride, 5.60; Apple Blossom, 5.20; Capitol flour, 6.00; A1 bakers' flour, 6.20; bakers' eastern and California blend, 5.60; Aurora, 5.60; Mikado, 5.20; Trophy, 5.00; Crown flour, 4.60.

CALIFORNIA AND EASTERN FLOURS—Kansas, 6.15; Mayflower, 4.65; Eclipse, 4.65.

FLOUR—	In boxes.	5-lb. S'ks.	10-lb. S'ks.	25-lb. S'ks.	50-lb. S'ks.
Perf. Pat. Pastry	....	$3.20	....	....	....
Buckwheat flour	$5.20	5.00	$4.95	$4.90	
Graham flour	3.20	3.15	3.10	3.00	
Rye flour or meal	3.70	3.65	3.60	3.50	
Cornmeal, W. & Y.	3.00	2.80	2.75	2.70	
Oatmeal, ground	4.55	4.35	4.30	4.25	
Oatmeal, Steel Cut	5.70	5.50	5.45	5.40	
Cracked wheat	3.80	3.60	3.55	3.50	
Entire wheat flour	3.25	3.20	3.15	3.00	
Pearl barley	5.90	5.70	5.65	5.60	
Split peas, green	5.85	5.65	5.60	5.55	
Split peas, yellow	5.50	5.30	5.25	5.20	
Gluten flour	4.15	3.95	3.90	3.85	
Hominy, large or small	4.20	4.00	3.95	3.90	
Farina	3.90	3.70	3.65	3.60	
Nutrina Gem	$3.50	4.00	3.80	3.75	3.70
Rolled wheat in barrels, net weight 125 lbs.					4.50

BUCKWHEAT FLOUR—Pure, 100-lb. sacks, 5.45; new process, 5.25; mixed, 5.20.

GRAIN AND FEED—Wheat, per 100 lbs., 2.05; wheat, No. 1, 2.00; wheat, cracked, 2.20; corn, 1.75; corn, Em. Y., 1.85; cracked corn, 1.80; feed meal, 1.85; bran, heavy, 1.65; rolled barley, 1.60; linseed oilcake meal, 2.50; cottonseed meal, 1.75; cocoanut cake, 1.85; shorts, 1.80; oats, white Oregon, 1.90; oats, red, seed, California, 2.25; eastern Kaffir corn, 1.80; K. & P. corn, 1.85; cocoanut meal, 1.85.

	10.	25.	50.	100.
Excelsior Chick Food	$1.35	$1.30	$2.25	$3.00
" Fattening Food	3.25	3.30	3.25	3.00
" Egg Food	.75	....	....	1.25
" Moulting Food	....	....	....	1.25
" Chick Food, 20 5-lb. pkgs., per case	....	....	....	3.75

POPCORN—Rice, shelled, fancy, western, per lb., 5; new ear corn, 4.00@4.50 per 100 lbs.

HAY—Choice barley hay, 25.00; No. 1, 23.00; choice wheat hay, 25.00; No. 1, 23.00; No. 1 plain oat hay, 25.00@26.00; No. 2, 24.00; northern alfalfa, 19.00@20.00; local, 20.00@22.00; timothy, 25.00@26.00; stock hay, 15.00@18.00; straw, 9.00@10.00.

LINSEED OIL—Boiled, in barrels, 69; raw, in barrels, 67; in cases, 6c higher.

TURPENTINE—In cases, 67; in barrels, 60.

Local Petroleum Prices.

Quotations on petroleum products, f. o. b. tank cars, Los Angeles:

GASOLINE AND DISTILLATE—Red Crown gasoline, bulk, 15c; cases, 22c per gal.; 86-deg. gasoline, in bbls., 20 per gal.; in cases, 37½; No. 2 engine distillate, bulk, 7½c per gal.; No. 1 distillate, 9½c per gal.; V. M. & P. naphtha, barrels, 12c; cases, 20c.

ORANGES AND LEMONS.

DAILY CITRUS REPORT OF EASTERN MARKET.

[BY DIRECT WIRE TO THE TIMES.]

NEW YORK, Feb. 3.—[Exclusive Dispatch.] Fourteen cars oranges and three cars lemons sold. Navels 5c to 10c lower. Good demand for good quality lemons. Cloudy, snowing.

NAVELS.

	Average.
Old Mission, fy. C. C. Chapman	$2.60
Old Mission, ch. C. C. Chapman	2.65
Golden Eagle, sd. C. C. Chapman	2.25
Orchard, or. National O. Co.	2.30
Standard, sd. National O. Co.	2.40
Rook, xc. Ely Gilmore Ft. Co.	2.50
Vista, ?	2.60
Suburban, ?	2.60
Wedding Bells, ?	2.35
Hill Crest, ?	2.25
Gold Buckle, R. H. Ft. Ex.	2.70
Lochinvar, R. H. Ft. Ex.	2.20
Jameson, Q. C. Ft. Ex.	2.45
Just Rite, Q. C. Ft. Ex.	2.70
Royal Knight, R. H. Ft. Ex.	2.55
Iris, D. M. Ft. Ex.	2.80
Jasmine, D. M. Ft. Ex.	2.35
Uncle Sam, Riv. Ft. Ex.	2.35
Fiesta, Riverside Ft. Ex.	2.20
Pond Lily, Riv. Ft. Ex.	2.00
Goddess, S. A. Ft. Ex., Pomona	2.60
Goddess, S. A. Ft. Ex., Pomona	2.30
Alhambra, S. T. Ft. Ex.	2.20
Dos Palmos, xc. San Marino G. A.	2.55
El Toreador, sd. San Marino G. A.	2.15

BLOODS—HALVES.

Southland Beauties	$1.55
Just Rite, Q. C. Ft. Ex.	1.50

Cleveland Market.

CLEVELAND, Feb. 3.—[Exclusive Dispatch.] Weather cool. Market is steady. Four cars sold. Six cars on track. One car Florida oranges sold. Prices ranged from $1.30 to $1.95, average $1.80. Market is lower on Floridas. One car on track.

NAVELS.

Robusta, A. H. Ft. Ex., Pachappa Sta.	$2.30
Navajo, A. H. Ft. Ex., Pachappa Sta.	2.40
Hobo, A. H. Ft. Ex., Pachappa Sta.	2.50
Robusta, imp. A. H. Ft. Ex., Pachappa	2.25
Hobo, imp. A. H. Ft. Ex., Pachappa Sta.	2.20
Lochinvar, R. H. Ft. Ex., E. Highland	2.65
La Mesa, Riv. Ft. Ex., Riv.	2.75
Golden Rule, Riv. Ft. Ex., Riv.	2.50
Golden, Riv. Ft. Ex., Riv.	2.50
Red Globe, Riv. Ft. Ex., Riv.	2.35
Cal. Orange, Riv. Ft. Ex., Riv.	2.15
Tally-Ho, S. B. Ft. Ex., Rialto	2.65
Big R, S. B. Ft. Ex., Rialto	2.40

LEMONS.

Big R, S. B. Ft. Ex., Rialto	$2.45

Cincinnati Market.

CINCINNATI, Feb. 3.—[Exclusive Dispatch.] Weather cool. Market is steady on oranges, weak on lemons. One car navels, one car lemons and five cars Florida oranges sold. Florida Brights sold $1.65 to $2.30; russets, $1.70 to $2.30. Two cars on track.

NAVELS.

Pico, S. T. Fruit Ex., Whittier	$2.65

LEMONS.

Silence, xc. Flagler Fruit Co.	$1.95
Cry Baby, sd. Flagler Fruit Co.	1.70
Romeo, Flagler Fruit Co.	1.45

Boston Market.

BOSTON, Feb. 3.—[Exclusive Dispatch.] Fifteen cars sold. Weather cold. The market remains unchanged. Eleven cars on track.

NAVELS.

Fruita, Riv. Fruit Ex., Highgrove	$2.15
Hiawatha, T.C.C. Fruit Ex., Lisko	1.95
Crocus, S. B. Fruit Ex., Yerkes Spur	2.50
Canna, S. B. Fruit Ex., Yerkes Spur	2.35
Cosmos, S. B. Fruit Ex., Yerkes Spur	2.50
Gold Buckle, R. H. Fruit Ex., E. Highl.	2.70
Lochinvar, R. H. Fruit Ex., E. Highland	2.50

Sunset, Q. C. Fruit Ex., Corona	2.35
Swan, R. H. Fruit Ex., Redlands	2.25
Laurel, Q. C. Fruit Ex., Corona	2.30
Rose, xf. Redlands O. G. Assn.	2.70
Preferred Stock (?)	2.50
Redlands Heights (?)	2.25
Blue Mountain, fy. P. & McKevitt	2.30
Anemone, xc. Cal. Citrus Union	2.65
Our Favorite, fy. Moulton & Greene	2.00

BLOODS—HALVES.

Laurel, Ruby, Ex., Q. C. F. Ex., Corona	$1.70

LEMONS.

Quail, O. K. Fruit Exchange	$2.00
Excellent, Santa Paula C.F.A., S. Paula	2.70

Pittsburgh Market.

PITTSBURGH, Feb. 3.—[Exclusive Dispatch.] Eight cars sold; six cars on track. Prices low on account of the quality of the stock offered. Market is firm on good stock navels, lower on lemons. Five cars Florida oranges sold, average $1.75. Market unchanged on Floridas. Weather favorable.

NAVELS.

Tulip, T.C.C. Fruit Ex., Porterville	$1.95
Red C, Covina Fruit Ex., Covina	1.95
Cougar, Covina Fruit Ex., Covina	2.15
Red C, imp. Covina Fruit Ex., Covina	2.25
Cougar, imp. Covina Fruit Ex., Covina	2.00
Matador, A. H. Fruit Ex., Prenda	2.15
Palm Tree, A. H. Fruit Ex., Prenda	2.15
Hiawatha, T.C.C. Fruit Ex., Lisko	1.95
Herford Stock (?)	2.45
A One, fy. or. E. Peycke Co.	2.30
Deal, sd. E. Peycke Co.	2.30

LEMONS.

Tulip, T. C. C. Ft. Ex., Porterville	$2.75
Defender, xc. Altland Ft. Co.	2.45
Buenda, Altland Ft. Co.	2.35
Del Oro, or. Sparr Ft. Co.	2.50
La Luna, ?	2.45

Philadelphia Market.

PHILADELPHIA, Feb. 3.—[Exclusive Dispatch.] No California citrus fruit sold at auction here today. Weather cold, snowing. Three cars on track. Twenty-seven cars of Florida oranges sold at a wide range of prices. Good stock Florida grapefruit sold from $2.50 to $3.00. The market is doing better on good stock.

St. Louis Market.

ST. LOUIS, Feb. 3.—[Exclusive Dispatch.] Weather favorable. Market is firm on good stock. Four cars navels and one car lemons sold. Five cars navels on track.

NAVELS.

Volunteer, S. A. Ft. Ex., N. Pomona	$2.75
Greyhound, S. A. Ft. Ex., N. Pomona	2.60
Goddess, S. A. Ft. Ex., Pomona	2.35
Mtn. Crest, S. A. Ft. Ex., Pomona	2.60
Cluster, S. A. Ft. Ex., Pomona	2.10
Pepita, T. C. C. Ft. Ex., Redley	2.35
Serenade, T. C. C. Ft Ex., Redley	2.20
P. & McKevitt, Diamond	2.45

LEMONS.

Full Value, T. C. C. Ft. Ex., Redley	$2.10
Selected, fy. Limoneira Co.	2.20
Loma, ch. Limoneira Co.	2.00
Chess Queen, fy. Ely Gilmore Ft. Co.	2.10
Bishop, ch. Ely Gilmore Ft. Co.	2.80
Loma Vista, fy. A. P. Nelson	2.75
Vista, ?	2.30
Pet, S. A. Ft. Ex.	2.65
Primrose, ?	2.70
Stock Label, ?	2.60
Independent, fy. Growers' Ft. Co.	2.40
Orchard Run, Growers' Ft. Co.	2.35
Choice, Growers' Ft. Co.	2.85

Citrus Fruit Shipments.

Tuesday, February 2—200 cars: 186 cars oranges, 14 cars lemons. Total to date this season, 5475 cars; 4383 cars oranges, 1092 cars lemons. Total to same date last season, 5744 cars; 4701 cars oranges, 1043 cars lemons.

Metal Market

SILVER.
NEW YORK, Feb. 3.—Bar silver, 52⅝.

LEAD.
NEW YORK, Feb. 3.—Lead quiet at 4.10 to 4.15.

COPPER.
NEW YORK, Feb. 3.—Copper steady. Lake, 13.75 to 14.00; electrolytic, 13.25 to 13.50; casting, 13.12½ to 13.37½.

FUEL OIL—75@90 per bbl.
ILLUMINATING OILS—Water white, per gal., in barrels, 10½; in tank wagons, 10½; Pearl, in cases, 17½ per gal.; Astral, cases, 17½; Eocene, cases, 20½ per gal.; Elaine, cases, 26½; Star, 17 per gal.

LOS ANGELES STOCK EXCHANGE.

SALES FAIL TO BREAK MARKET.

UNION OIL PROVES STRENGTH UNDER PRESSURE.

Three Hundred and Fifty-six Shares Sold by Heavy Stockholder in San Francisco, but Price Breaks Only Point and a Half During Day's Trading.

Five hundred and sixty-six shares of Union Oil stock were dumped on the floor of the Los Angeles Stock Exchange yesterday, and the price scarcely wavered. Only 1½ points change was recorded throughout the day.

This was the heaviest selling ever executed in Union Oil on the open market in Los Angeles. Trading totaling more than $56,000 worth of stock in the hours between 10 and 3 o'clock.

C. B. Miner did the bulk of the selling, and seemed to have an order to sell the entire capitalization. His trades accounted for 320 shares of total number handled. That the stock held up so well under the selling pressure speaks well for the skill in putting out the order. The bulk of the buying was done by Fielding J. Stilson, D. A. McGilvary, James H. Blagge, James H. Adams Company and John E. G. Jardine. There were other sellers, eighteen brokers in all taking part in the business of the day.

Sales opened at 102.00 flat, only 20 shares being passed out at that price. A drop to 101.75, and sales of 20 shares followed. Trading slipped along between 101.50 and 101.00, and then 60 shares were passed out at 100.87½. Ninety more followed at 100.62½, with 40 changing hands later at 100.50. Between 100.37½ and 100.12½; 100 shares were sold, and then eighty were sold at 100.00.

The stock is said to have been sold on the order of a San Francisco stockholder, who had purchased a block of 500 when the stock was around 89.00 and 90.00. This man, believing that there was no more speculative value to the stock, decided to take profits before any other heavy holder did so. When the extent of Miner's order was felt, brokers got busy with telephone and telegraph wires, and before the close of the morning session orders were coming in from all parts of Southern California to buy. Three hundred and fifty-six shares of the stock valued at $35,929.75, sold before the noon recess. The close was firm at 100.12½@100.25, off 1 3-8 and 2 1-8, respectively, compared with the close on Tuesday.

The Associated Oil market was assailed also. Sales of this stock amounted to 173 shares, but in spite of the small amount, compared with the heavy business in Union Oil, the relative loss, apparent in closing quotations, was much greater. Sales opened at 39.25, only one 10-share lot slipping out at the high price for the day. A rapid decline was registered. The stock sold down to 38.25 on sales of 145 shares. A 2-share lot sold at 38.00. Following that 25 shares were handled at 38.75, a ½-point rise over the day's low point being scored at the close. The stock was quoted at a 38.62½@38.75, off 3-8 and ½ point, respectively.

The heavy business transacted in these two issues, eclipsed other stocks. There was some business in Elk Consolidated at 5, and in Olinda, and 1000 shares of Fullerton Oil sold at 1.00.

Ten shares of American National Bank sold at 117.00, and the stock closed offered at 118.00, without a bid, showing a net loss of 7 points compared with Tuesday's close. Bank of Los Angeles stock was offered at 85.00, 5 points below Tuesday's market.

Five shares of Santa Monica Bay Home Telephone Company stock were sold at 24.50. Home preferred was 2 points above Tuesday's market in the asked price, closing offered at 57.00. Edison preferred was quoted at 82.50@85.00, up 3, 3½ and ½ point, respectively. There were other minor changes among other industrials, but no trading. The bond list was as usual, with a better showing of quotations than on Tuesday.

GOLDFIELDS LEAD MARKET.

Practically Monopolize Trading on the Los Angeles-Nevada Stock Exchange.

Aside from rather active trading in Combination Fraction and Goldfield Consolidated the market on the Los Angeles-Nevada Mining Exchange was ragged and spotted. The two stocks named show a sharp advance over the closing quotations of Tuesday afternoon. There was also some important trade among the oil stocks, and in one leading bond.

Combination Fraction closed with a gain of 5 points on the bid. Business in this stock amounted to 180 shares. Sales opened at 1.17 and the price rose to 1.18, closing on sales at 1.17. The close was 1.17@1.19.

Goldfield Consolidated closed with a net gain of 22½ points in the bid, at 8.12½, after sales of 1000 shares at 8.12½. Daisy slumped 2 points in the bid, closing at 71@72, after sales of only 200 shares at 74. Florence was stronger, closing with a bid at 3.77½@3.85, up 12½ and 10 points, respectively. None was handled during either call.

Minor trading was carried on in California Hills at 7@7¼, 7000 shares changing hands. Eureka was handled at 2⅛, and Homestake sold at 8½. Duplex Contact was a trader in a small way at 2⅝. Rawhide Coalition was handled at 49, and Mayflower Consolidated at 17½. Montana sold to the extent of 500 shares at 70.

Associated Oil was traded in at 39.12½ on the morning call. Two $1000 Associated Oil bonds also were sold, the price being fairly firm at 90. Twenty shares of American Petroleum common changed hands at 338.00, and 130 shares of Union Oil changed hands at 100.50@100.00, while trading in Olinda and Globe was registered at 21.

Twenty shares of First National Bank were sold at 422.00.

LOS ANGELES-NEVADA EXCHANGE QUOTATIONS.

The closing quotations on the Nevada mining stocks, made yesterday on the Los Angeles-Nevada Mining Stock Exchange, ground floor of the H. W. Hellman building, Fourth and Spring streets, together with the regular call sales and the sales of the afternoon informal session, were as follows:

NEVADA—GOLDFIELD DISTRICT.

Mines—	Bid.	Asked.
Combination Fraction	$ 1.17	$ 1.19
Daisy	.71	.72
Diamondfield	.07	.08
Florence	3.77½	3.85
Frances-Mohawk	.11	....
Goldfield Con. Mines	8.12½	....
Great Bend	.20	....
Jumbo Extension	.16	.18
Kendall	.10	.11
Laguna	1.35	....
Mohawk	15.00	....
Sandstorm	.12	.15
St. Ives	.16	.18
Preferred Prospects—		
Atlanta	.13½	....
*Baby Florence	1.50	2.50
Blue Bull	.10	.11
Booth	.21½	.23
Columbia	....	.05
Columbia Mountain	.12	.14
Diamondfield Triangle	.02½	.03
Florence Extension	.05	.06
Goldfield Kewanas	.21	.22
Oro	.09	.11
Red Hills	.10½	.12
Yellow Tiger	.18	.20
Prospects—		
Blue Bell	.04	.05
Eureka	.02	.02½
General Trinity	.13½	....

TONOPAH DISTRICT.

Mines—	Bid.	Asked.
Belmont	.81	.82
Jim Butler	.15	.16
Midway	.20	.22
Montana	.69	.75

BULLFROG DISTRICT.

Mines—	Bid.	Asked.
Bonnie Clare	.04½	.05½
Mayflower Con.	....	....
Preferred Prospects—		
Homestake King	*.05½	.05¾
Montgomery Mt.	.05½	....
Tramp Consolidated	....	.11

Prospects—	Bid.	Asked.
*Lige Harris	1.50	2.00
*Alliance	5.50	....

JOHNNIE DISTRICT.

	Bid.	Asked.
Johnnie	.13	.13½
Crown Point Globe	....	.13

OTHER DISTRICTS.

	Bid.	Asked.
Clara Consolidated	.25	....
Clark Copper	.07⅝	....
Nevada Hills	1.45	....
Mt. Gaines	.02	.05
Round Mountain	.88	.85
Rawhide Coalition	.44	.52
Wonder G. & S.	....	.06
First Nat'l Gold & Copper	.15	.18
Leon G. & S.	.15	....
Parallel	.02⅝	.03
Hermosa	.02½	.02½
Contact	.02⅝	.03

CALIFORNIA.

	Bid.	Asked.
California Hills	.07	.07¼
Consolidated Mines Co.	.01¼	....

OIL STOCKS.

	Bid.	Asked.
Associated Oil	37.50	39.00
Central Oil	.85	.91
Columbia	1.09	1.15
Globe Oil	.20¾	.21½
Mex. Petroleum pfd.	60.00	....
Mex. Petroleum com.	18.25	20.00
Rice Ranch	1.02	....
Union Oil	99.75	100.25
Western Union	85.00	110.00
Olinda	.20½	....
Fullerton	.98	1.10
Am. Petroleum pfd.	....	60.00
Am. Petroleum com.	37.75	39.50
Elks Con.	.04⅝	.08

*Per thousand shares.

SALES—Morning call: 7000 California Hills at 7@7¼; 1800 Combination Fraction at 1.17@1.18; 1000 Consolidated at 8.12½; 200 Daisy at 74; 6000 Eureka at 2⅛; 3000 Homestake at 8½; 1800 Mayflower Con. at 17½; 500 Montana at 70; 20 Associated Oil at 39.12½; 2 Associated Oil bonds ($1000) at 90; 20 American Petroleum common at 38.00; 20 First National Bank at 422.00; 30 Union Oil at 100.50@100.25.

SALES—Afternoon call: 2000 Olinda at 21; 1000 Globe Oil at 21; 100 Union Oil at 100.00; 2000 Duplex Contact at 2⅝; 100 Rawhide Coalition at 49.

SAN FRANCISCO LIST.

MINING MARKET WEAK IN SPOTS.

LOWER QUOTATIONS PREDICTED FOR TODAY.

Large Offerings of Goldfield Stocks Make Outlook Threatening for the Bulls — Florence Shows Some Strength and Closes Ten Points Above the Day's Low Price.

[Special Service to The Times by B. F. Taylor, 524 Citizens' National Bank Bldg.]

SAN FRANCISCO, Feb. 3.—The market showed some strength at the opening, but closed very ragged and weak in spots. Florence exhibited some strengthening powers, and closed ten points above the low price of the day, and fifteen points above yesterday's close.

The market closed heavy, and, as large offerings are being made on Goldfield Consolidated, Pittsburgh Silver Peak, Daisy and Mayflower, it looks as though lower quotations are likely to prevail.

It seems almost impossible to hold Goldfield Consolidated above 5.12½; Daisy opened at 73 and closed at 71 bid; Fraction at the opening at 1.15, closed at 1.17½ bid, five points higher than last night's close.

Demand for Nevada Hills lifted the price to $1.50. Nothing startling happened on the New York Curb among the Goldfields. Fraction showed some strength and Daisy was off 2 points at the close. Montgomery Shoshone was very strong in New York, opening 1.62½ bid, closed 1.87½ bid; offered at 2.00 on heavy transactions. It looks as though Shoshone stock has been corralled by insiders, and it will be comparatively easy to put it on a considerably higher basis. The following are the closing bid and asked prices, with sales on the formal call:

Tonopah District—	Bid.	Asked.	Sales.
Belmont	$ .81	$ .82	......
Jim Butler	.14	.15	......
Midway	.20	......	......
McNamara	.30	.31	700
Tonopah of Nevada	7.90	......	......
Tonopah Extension	.48	.50	......
West End	......	......	350
Montana	.70	......	......
Manhattan District—			
Manhattan Con.	.04	.05	1,000
Manhattan Dexter	.02	......	......
Mustang	.03	......	......
Mineral Hill	.04	......	......
Goldfield District—			
Adams	.01	.03	......
Atlanta	.13	.14	......
Booth	.21	.22	......
Blue Bull	.10	.11	......
Blue Bell	.04	.05	......
C. O. D.	.29	......	......
Columbia Mountain	.13	.14	......
Conqueror	.06	......	......
Combination Fraction	1.17½	1.20	......
Crackerjack	.03	......	......
Daisy	.71	.72	......
Diamondfield Triangle	.02	.03	......
Diamondfield	.07	.08	300
Dixie	......	.02	......
Empire	......	.03	......
Florence	3.75	3.80	300
Florence Ex.	.05	......	1,000
Frances-Mohawk	.05	......	1,000
Goldfield Con.	8.12½	8.17½	......
Goldfield Gold Bar	......	.19	......
Goldfield Kewanas	.21	.22	2,000
Great Bend	.21	.22	1,000
Great Bend Annex	......	.05	......
Grandma	.04	.05	......
Jumbo Extension	......	.18	......
Kendall	.11	......	......
Lone Star	.06	.07	......
Oro	.09	.10	......
Portland	.03	.05	......
Red Top Ex.	.05	.06	......
Red Hills	.11	.12	1,000
Sandstorm	.12	......	......
St. Ives	......	.19	......
Silver Pick	.09	......	......
Yellow Tiger	.17	.19	......
Bullfrog District—			
Bullfrog Nat'l Bank	.05	......	......
Bonnie Clare	......	.05	......
Golden Scepter	......	.01	......
Homestake	.07	.09	1,000
Montgomery Mt.	......	.09	......
Mayflower Con.	.17	.18	1,000
Tramp Con.	.10	.11	......
Other Districts—			
Fairview Eagle's Nest	.05	......	......
Rawhide Queen	......	.50	......
Nevada Hills	1.50	......	200
Pittsburgh Silver Peak	.75	......	......
Round Mountain	......	.90	......
Coalition	.43	......	......

OIL STOCK QUOTATIONS.

SAN FRANCISCO CLOSING PRICES
[BY DIRECT WIRE TO THE TIMES.]

SAN FRANCISCO, Feb. 3.—[Exclusive to The Times.] Closing quotations and today's sales on the California Stock and Oil Exchange were as follows:

Stock—	Bid.	Ask.	Stock—	Bid.	Ask.
A. Oil T. C.	39.00	39.25	Nev. Co.	.40	—
Brookshire	1.65	—	Occidental	.25	—
Caribou	.11	—	Pinal	10.00	—
Chicago C.	.08	—	Producers	2.30	2.35
Claremont	1.60	1.65	Record	2.10	—
Coal. Pac.	4.00	—	Rico	1.50	—
Daisy	.25	—	Royalty	2.75	—
Euclid	.50	—	Sac'to	1.00	—
Four	.31	—	S.F.& McK.	20.00	—
Fulton	2.00	—	Sauer D.	1.80	2.25
Globe	.15	—	Section 25	11.75	—
Gypsy	—	.92	Shawmut	—	7.20
Homestake	—	.92	Sovereign	—	.27
Ill. Crude	.30	—	S. W. & B.	.40	—
Junction	.70	.75	Superior	.30	—
Kern	.25	—	Turner	.45	—
Kern River	—	11.00	Wabash	—	1.40
Linda Vista	.50	.70	West Shore	2.80	3.20
McKit	.40	—	Wolverine	.25	—
Mt. Girl	.24	—	W. K. Oil	1.25	1.40

EX-DIVIDEND: Kern River, 10c.
INFORMAL SALE: 100 Esperanza at 1.35.
SALES—Morning session: 15 Associated Oil at 39.00.
SALES—Afternoon session: 75 Sterling at 4.00; 25 do. at 3.95; 300 Producers at 2.35.

Good Investments
Associated Oil Bonds, now selling around $90.50, paying 5 per cent. on $100.00.
Home First Mortgage Bonds, now selling around $90.00, paying 5 per cent. on $100.00.
Union Transportation Bonds, now selling around $92.00, paying 5 per cent. on $100.00.
Edison Preferred Stock, now selling around $85.00, paying 5 per cent. on $100.00.
Edison Common Stock, now selling around $70.00, paying 5 per cent. on $100.00.
Home Preferred Stock, now selling around $55.00, paying 5 per cent. on $100.00.
Union Oil Stock, now selling around $100.00, paying 6 per cent. on $100.00.
Central Oil stock, now selling around $.92, paying 10 per cent. on $100.00.
American Petroleum Common Stock, now selling around $50.00, paying 4 per cent. on $100.00.
Joseph Ball
Security Building.
Member Los Angeles Stock Exchange
F1886. Main 2279.
I solicit your account.

We Offer at Par and Accrued Interest, the Unsold Portion of an Issue of
$3,000,000
FIRST MORTGAGE
6% Gold Bonds
SECURED BY
Timber Lands
These 6 per cent. bonds are secured by 160,000 acres of virgin Redwood, Sugar Pine, and Fir Timber Lands located in Humboldt and El Dorado Counties, California, and Coos, Curry, Douglas, and Lincoln Counties, Oregon.
The estimated amount of timber securing this bond issue is over Seven Billion Eight Hundred Million (7,800,000,000) feet of merchantable timber, the present appraised market value of which is $10,600,000, or more than three and one-half times the amount of the bond issue. The bonds are also a first mortgage on two large lumber manufacturing plants now in operation.
The bonds are guaranteed personally by one of the largest and best known timber owners and lumbermen in the United States, who has manufactured lumber in Wisconsin and Minnesota for many years.
Of the total timber securing this bond issue over one-half is located in the State of California.
The bonds mature in series from October 1st, 1909 to 1917, inclusive. Denomination $1000. We shall be pleased to furnish on request very complete detailed information concerning these bonds.
Price 100 And Accrued Interest Yielding 6%
BARROLL & CO.
417 H. W. Hellman Building
Phones—A6544, Main 6544.

STILL GROWING
Our called statement of Dec. 10th showed an increase in deposits for the previous six months of 20.11%
Statement at the close of business, February 1st, shows an increase in total deposits since Dec. 10th of 29.81%
Making a total increase in deposits for eight months of 57.50%
Certainly a steady and consistent growth of business.
Personal Attention
We attribute a large part of our increased business to the fact that the officers in charge of each department are in a position to and do give close personal attention to the affairs of customers. Personal attention is, after all, the secret of successful business. Meet the officers of the Banking House with which you do business, is a good motto.
Officers Accessible
Our officers are always accessible and easily reached. They are there to transact the business of old customers and to discuss new business with new ones. In any case your business receives their personal attention.
The Departments
Our Banking Department, Trust Department, Bond Department, and Safe Deposit Department are all thoroughly equipped and at the service of every customer.
Interest on Deposits
We allow 2% interest on checking accounts.
3% interest on ten-day demand accounts and
4% interest on term deposits.
Why Not You?
Why not become one of the many new customers whose business we are successfully handling.
Columbia Trust Company.
Capital $200,000.
COLUMBIA TRUST COMPANY BUILDING
311 West Third Street
Between Broadway and Hill Streets.

GUARANTEED STREET IMPROVEMENTS
Bonds to Net 7 Per Cent.
Sold and guaranteed by the Bond Guarantee Co. You take no chances.
DIRECTORS—Jno. A. Pirtle, Chas. Mettler, Eugene Germain, Hugh Glassell, E. W. Diebler.
Write for Circular—BOND GUARANTEE CO., 557 S. Main St., Los Angeles.

Send Us a Postal
with your name and address and we will send you FREE the story of the "Wireless Telephone." You are also cordially invited to call at our office and witness a demonstration.
THE COLLINS WIRELESS TELEPHONE COMPANY.
522-524 Citizens' National Bank Building, Corner 3rd and Main Streets.

Fielding J. Stilson Co.
305 H. W. Hellman Building
LOS ANGELES
Paid Up Capital $150,000
Member Los Angeles Stock Exchange

Money to Loan
On Listed Stocks, Bonds and Real Estate
A. H. CONGER
SUITE 319 WILCOX BUILDING

Income Paying Bonds, Stocks
Wright & Callender Co.
403 SOUTH HILL Both Phones Ex. 80

E. F. Hutton & Co.
MEMBERS
New York Stock Exchange
New York Cotton Exchange
New York Coffee Exchange
Chicago Board of Trade
Private Wires to Chicago and New York
Orders executed through any New York Stock Exchange house affording Easterners the opportunity of trading with their own brokers.
B. E. BURNS, Manager,
112 West Third St.
Phones—Home Ex. 366.
Sunset Main 3170.
Pasadena customers call 68 Home Phone. (No tolls.)
Branch Office Hotel Del Coronado, Coronado.

WM. R. STAATS CO.
105-7 West 4th Street, Los Angeles
65 S. Raymond Ave., Pasadena
Municipal School Corporation Bonds
Tax Exempt in California
Circular Descriptive of Offerings for February Furnished on Application

THURSDAY, FEBRUA[RY]

THE WEATHER

COMPARATIVE TEMPERATURES.

Yesterday's Forecast and Report.

Flow of Certain Rivers.

GENERAL EASTERN.

WHEAT JUMPS TO DOLLAR TEN.

Grain Movements.

Grain and Provisions.

...ccrued Interest, the ...f an Issue of

...0,000

...RTGAGE

...Bonds

...D BY

...Lands

...ed by 160,000 acres of virgin ...ber Lands located in Humboldt ...California, and Coos, Curry, ...Oregon.

...ber securing this bond issue ...dred Million (7,800,000,000) ...present appraised market ...ore than three and one-half ...ue. The bonds are also a ...manufacturing plants now

...onally by one of the largest ...lumbermen in the United ...ber in Wisconsin and Min...

...this bond issue over one- ...lifornia.

...from October 1st, 1909 to ...000. We shall be pleased ...detailed information con...

Yielding 6%

...L & CO.

...an Building

...ain 6544.

...OWING

...wed an increase ...ths of........ 20.11%

...bruary 1st, shows ...c. 10th of........ 29.81%

...for eight months 57.50%

...growth of business.

...increased business to the ...ch department are in a ...l attention to the affairs ...fter all, the secret of suc... the Banking House with

...and easily reached. They ...of old customers and to ...n any case your business

...epartment. Bond Depart... all thoroughly equipped

...ccounts. ...emand accounts and ...posits.

...w customers whose bus...

...Company.

...Y BUILDING ...rest ...Streets.

...F. Hutton & Co.

MEMBERS

...York Stock Exchange ...York Cotton Exchange ...York Coffee Exchange ...Board of Trade ...Wires to Chicago and New York

...rs executed through any ...ork Stock Exchange house... Easterners the opportu... trading with their own.

...E. BURNS, Manager, ...112 West Third St. ...Home Ex. 366. ...Sunset Main 2170. ...ena customers call 68 Home (No tolls.) ...Office Hotel Del Coronado.

...M. R. STAATS CO.

...West 4th Street, Los Angeles ...Raymond Ave., Pasadena

...ipal ...Bonds ...ation ...Exempt in California

...Descriptive of Offerings for... ...ry Furnished on Application

THE WEATHER

COMPARATIVE TEMPERATURES.

Max.	Min.	Mean		Max.	Min.	Mean
[illegible]	[illegible]	[illegible]	New York	[illegible]	[illegible]	[illegible]
[illegible]	[illegible]	[illegible]	Buffalo	[illegible]	[illegible]	[illegible]
[illegible]	[illegible]	[illegible]	Cincinnati	[illegible]	[illegible]	[illegible]
[illegible]	[illegible]	[illegible]	St. Paul	[illegible]	[illegible]	[illegible]
[illegible]	[illegible]	[illegible]	Kansas City	[illegible]	[illegible]	[illegible]
[illegible]	[illegible]	[illegible]	Jacksonville	[illegible]	[illegible]	[illegible]

...maximum is for day before yesterday; ...for yesterday. The mean is the ...temperature for the two days.

Yesterday's Forecast and Report.

...OFFICE, U. S. WEATHER BUREAU, Los Angeles, Feb. 3.—[Reported by A. ..., Local Forecaster.] At 5 o'clock ...barometer registered 29.04; at 5 p.m., ...thermometer for the corresponding hours ...deg. and 52 deg. Relative humidity, ...per cent.; 5 p.m., 89 per cent. Wind, ...velocity 12 miles; 5 p.m., ...velocity 4 miles. Maximum temperature, ...deg.; minimum, 47.7 deg. Rainfall, twenty-four hours, .38 of an inch; ...season, 11.74 inches; rainfall last ..., 5.98 inches. Barometer reduced ...

...Conditions.—The Pacific Coast ...continued its eastward movement ...twenty-four hours, and its influence ...felt this morning over the en... Slope. Rain has fallen generally ...districts from British Columbia ..., while cloudy weather is re... the interior, except Arizona. The ...heavy rainfalls are reported: Red ...inches; Roseburg, Or., 1.30 inches, ...Francisco, 1.02 inches. The rain be... Los Angeles early Wednesday morning, ...1 a.m. .91 of an inch had fallen. ...the Rocky Mountains fair weather ...except along the shores of the ...and at scattered places in New ...where snow is reported. There has ...moderation in the temperature ...the extreme Eastern States since ... The Pacific Coast storm is moving ...eastward, but it is thought its influ... sufficient to cause a continuation ...showery weather in Los Angeles ...tonight and probably Thursday.

...Forecasts.—Local forecast for Los Angeles ...: Unsettled, showery weather to... probably Thursday; south to west ...

SAN FRANCISCO, Feb. 3.—Rainfall data:

	Past twenty-four hours.	Seasonal to date.	Normal to date.
[illegible]	.92	20.21	22.39
[illegible]	1.80	22.19	14.27
[illegible]	1.68	14.23	11.17
[illegible]	.86	25.65	11.13
[illegible]	.74	15.94	12.05
[illegible]	1.00	11.32	8.12
[illegible]	.46	6.25	5.21
[illegible]	....	6.42	2.37
[illegible]	1.06	21.85	11.04
[illegible]	.37	11.73	8.42
[illegible]	.32	4.11	5.40

...has fallen over the entire Pacific Slope. ...storms have occurred at many points ...in the Sacramento Valley, es... the northern end, the rainfall has been ...heavy. The temperature contin... and there will be some melting of ...in the mountains. The winds are chiefly ...the south, but will change to the west ...

...Forecasts: ...Francisco and vicinity: Light showers ...followed by fair weather; light ...west wind.

...Santa Clara Valley: Light showers Thursday ...followed by fair weather; light south... changing to west.

...Sacramento and San Joaquin valleys: Clear... Thursday; light west wind.

...Los Angeles and vicinity: Showers Thursday ...followed by fair weather; light north...

...: Partly cloudy Thursday, with rain ...in north; showers in south; somewhat ...; Friday, fair in south, snow in north.

...(Ariz.) Feb. 3.—[Exclusive Dispatch ...the U. S. Reclamation Service.] Gauge ...Colorado River, 20.60 feet.

Flow of Certain Rivers.

Following is a statement of the estimated ...certain Southern California rivers in ...feet per second, or second-feet, one sec... foot equaling fifty miner's inches. The ...data is furnished by W. B. Clapp, engineer ...of Water Resources Branch of the ...United States Geological Survey in California.

COLORADO RIVER AT YUMA, ARIZ.

Date—	1908.	1909.	Date—	1908.	1909.
[illegible]	[illegible]	[illegible]	Jan. 28	6,600	17,100
[illegible]	[illegible]	[illegible]	Jan. 29	6,400	17,100
[illegible]	[illegible]	[illegible]	Jan. 30	6,300	17,000

SAN GABRIEL RIVER NEAR AZUSA, CAL.

1908.	1909.	Date—	1908.	1909.
[illegible]	[illegible]	Jan. 28	350	620
[illegible]	[illegible]	Jan. 29	350	570
[illegible]	[illegible]	Jan. 30	300	510

SANTA ANA RIVER NR. MENTONE, CAL.

1908.	1909.	Date—	1908.	1909.
[illegible]	[illegible]	Jan. 28	120	140
[illegible]	[illegible]	Jan. 29	155	130
[illegible]	[illegible]	Jan. 30	120	130

...Flow of Santa Ana River affected by ...reservoir.

GENERAL EASTERN.

WHEAT JUMPS TO DOLLAR TEN.

ACTIVITY AND STRENGTH MARK DAY'S TRADING IN PIT.

Northwestern Houses With Northwest Connections Are Liberal Buyers and Decided Expansion in Demand From Commission Men Is Noted. Corn Market Strong.

[ASSOCIATED PRESS NIGHT REPORT.]

CHICAGO, Feb. 3.—Activity and strength ...in the wheat pit after the ...hour of the day. Several influ... houses with northwestern connections ...were buyers and there was a decided ...in demand from miscellaneous com... houses. Toward the end of the first ...trading became active and prices ad... rapidly until May touched 1.10, or ...above the low point of the day. The ...closed strong with May at 1.09 5-8@ ...and July at 98¼@98 5-8.

...weather in the corn belt was an ...factor in creating a strong market ...corn. The market closed strong with ...at 62 ...3-4. May closed at 62 7-8. ...

...oats ...gains in sympathy with the ...wheat and corn. The close was ...up 1-8@¼, with May at 52 1-8 ...July at 46 3-4.

...advance of 2½c in the price of live ...the provision market was strong the ...of the day. At the close prices ...higher.

...prices were as follows: Flour, ...; rye, 78; feed or mixing barley, ...; fair to choice malting, 62@64. Flax ...; Northwestern, 1.52; No. 1 North... Timothy seed, 3.95@3.98¼. Clo... ...pork, per bbl., 16.95@17.00. Lard, ...Short ribs, sides (loose,) ...; short clear sides (boxed,) 9.75@9.00. ...of wheat and flour were ...bushels; primary receipts were ...bushels, compared with 474,000 bushels ...day a year ago. Estimated ...tomorrow—Wheat, 9 cars; corn, ...; 0 cars; hogs, 45,000 head.

Grain Movements.

	Receipts.	Shipments.
[illegible]	27,600	22,900
[illegible]	5,900	46,900
[illegible]	126,900	246,300
[illegible]	136,500	151,000
[illegible]	10,000	1,000
[illegible]	102,000	42,900

Grain and Provisions.

[By Private Wire to E. F. Hutton & Co., Members New York Stock Exchange, No. 112 West Third Street.] ... Feb. 3.—Following is range of ...

	Open.	High.	Low.	Close.
[illegible]	[illegible]	110	109⅝	109⅝
[illegible]	[illegible]	[illegible]	[illegible]	[illegible]
[illegible]	[illegible]	[illegible]	[illegible]	[illegible]
[illegible]	[illegible]	[illegible]	[illegible]	[illegible]
[illegible]	[illegible]	64	62¼	63⅞
[illegible]	[illegible]	[illegible]	[illegible]	[illegible]
[illegible]	[illegible]	[illegible]	[illegible]	[illegible]
[illegible]	[illegible]	[illegible]	[illegible]	[illegible]
[illegible]	[illegible]	[illegible]	[illegible]	[illegible]
[illegible]	[illegible]	[illegible]	[illegible]	[illegible]
[illegible]	16.90	17.05	16.90	17.05
[illegible]	17.00	17.12	17.00	17.12
[illegible]	9.60	9.70	9.60	9.67
[illegible]	9.72	9.82	9.72	9.80
[illegible]	8.90	8.95	8.87	8.95
[illegible]	9.01	9.10	9.02	9.07

New York Coffee Market.

[By Private Wire to E. F. Hutton & Co., Members New York Stock Exchange, No. 112 West Third street.]

NEW YORK, Feb. 3.—Following was the coffee range today:

Options—	Open Bid.	Open Ask.	High.	Low.	Close Bid.	Close Ask.
February	....	....	....	....	6.05	6.10
March	5.95	6.05	6.15	6.00	6.10	6.15
April	....	....	....	....	6.15	6.20
May	6.05	6.10	6.20	6.10	6.15	6.20
June	....	....	....	....	6.05	6.10
July	5.95	6.00	6.10	5.95	6.00	6.05
August	....	....	....	....	5.90	5.95
September	5.70	5.80	5.85	5.75	5.80	5.85
October	5.60	5.70	5.65	5.65	5.65	5.70
November	....	....	....	....	5.65	5.70
December	5.60	5.65	5.70	5.65	5.65	5.70

Sales—32,750 bags.

California Dried Fruits.

NEW YORK, Feb. 3.—No change is reported in the market for evaporated apples. Fancy are quoted at 9¼@9½; choice, 7¼@7½; prime, 6¾@7; common to fair, 5@6¼. The market for prunes is still somewhat unsettled as a result of old-crop offerings, but business is on a more active scale, with new-crop California quoted at 1¾@7¾, ranging up to 40-50's, and from 5¾ to 5 for Oregon prunes ranging from 40-50's to 30-30's. Apricots are firm, with choice quoted at 9¼@9¾; extra choice, 9¾@10; fancy, 11½@12. Peaches are in moderate demand, with choice quoted at 6¼@7; extra choice, 7¼@8; fancy, 8¼@10. Raisins are dull and nominal; loose Muscatel are quoted at 4½@5; choice to fancy seeded, 5@6; seedless, 3½@4¼; London layers, 1.50@1.60.

New York General Markets.

NEW YORK, Feb. 3.—Wheat—Spot, strong; a scarcity of wheat and short covering resulted in a decidedly higher market, futures closing net 1¼c up. May closed at 1.12⅝, and July at 1.06¾. Hops, firm; hides, easy; wool, steady; petroleum, steady. Sugar—Raw, steady; fair refining, 3.14; centrifugal, 96 test, 3.64; molasses sugar, 2.89; refined, steady; No. 6, 4.25; No. 7, 4.20; No. 8, 4.15; No. 9, 4.20; No. 10, 4.00; No. 11, 3.95; No. 12 and No. 14, nominal; confectioners' "A," 4.45; mould "A," 5.00; cut loaf, 5.45; crushed, 5.35; powdered, 4.75; granulated, 4.65; cubes, 4.90.

Chicago Live Stock Market.

CHICAGO, Feb. 3.—Cattle, receipts estimated at 21,000; market mostly 10 cents lower; beeves, 4.10@7.00; Texas steers, 4.20@5.00; western steers, 3.90@5.50; stockers and feeders, 3.15@5.60; cows and heifers, 1.80@5.60; calves, 6.00@8.75. Hogs, receipts estimated at 44,000; market 10 to 15 cents lower; light, 5.90@6.35; mixed, 5.95@6.50; heavy, 6.00@6.50; rough, 6.00@6.15; good to choice heavy, 6.15@6.50; pigs, 4.75@5.65; bulk of sales, 6.20@6.40. Sheep, receipts estimated at 15,000; market 10 cents lower; native, 3.25@7.70; western, 3.50@5.70; yearlings, 6.00@7.00; lambs, native, 5.50@7.65; western, 5.50@7.65.

Liverpool Cotton Market.

[By Private Wire to E. F. Hutton & Co., Members New York Stock Exchange, No. 112 West Third street.]

LIVERPOOL, Feb. 3.—Spot cotton was in fair demand, but 5 points lower. Futures opened unchanged to 1 point up. The close was steady and 1 to 1½ higher, with spots about unchanged.

SHARES AND MONEY.

BIG RAILROAD DEALS RUMORED.

HARRIMAN INFLUENCE IN GOULD SYSTEM SUSTAINS MARKET.

Action of Several Stocks Gives Credence to Reports That Are Unconfirmed—Missouri Pacific Financing by Wizard's Bankers Is Feature.

[ASSOCIATED PRESS NIGHT REPORT.]

NEW YORK, Feb. 3.—The strength of a few individual stocks had a sympathetic influence in sustaining prices in the general list today, but speculative interest was languid. The prevalent disposition is to await more definite developments of the business situation. A good deal was made today of what was called an improvement in the copper trade situation, but reports on this subject are contradictory and the impression conveyed was confusing.

Another sustaining force in the dull market was the vitality of the belief in further important deals in the railroad world. The rumors of that kind that were most effective dealt with the Gould group, the market action of several stocks in that group giving credence to them. These concerned themselves mostly with a revival of stories of E. H. Harriman's plans toward this system, which were active following the announcement of financial support accorded by Mr. Harriman in the disentanglement of Wabash finances last year.

Today's reports pointed more directly to Missouri Pacific and to alleged further financing for that company to be undertaken by Harriman bankers. These reports were without authoritative confirmation, but the comprehensive price movement in the Gould securities gave them influence.

The annual sailing of J. P. Morgan for his foreign vacation tour had some effect of repression on speculation, as usual.

The attention given to Japanese legislation by Pacific Coast States is not ignored in speculative circles, although the apparent restraint of the national government on the subject is of reassuring effect.

Call loans late yesterday and today exceeded the recent 2 per cent. maximum and time loans were quotably firmer. Foreign exchange rates eased with the hardening of the money market.

Bonds were firm. Total sales, par value, $6,594,000. United States bonds were unchanged on call.

New York Bond Market.

[Furnished by Logan & Bryan, Members New York and Boston Stock Exchanges, Bradbury Bldg., Los Angeles, Cal.]

NEW YORK, Feb. 3. — Following were the closing quotations on the bonds:

	Bid.	Asked.
Am. Tel. & Tel. Conv. 4s	93½	93¾
American Tobacco 6s	75½	76
American Tobacco 4s	106½	107
Atchison Gen. 4s	101¼	101½
Atchison Conv. 4s	103¾	104¼
Atchison Adj. 4s, stamped	94½	95
Atchison Conv. 5s	107	107½
Atlantic Coast Line Con. 4s	96	97
Atl. C. L. (L. & N. Coll.) 4s	91	91½
Balt. & Ohio 3½s	93	94¼
Balt. & Ohio 4s	101	104
Brooklyn R. T. 4s	83¾	84
Can. So. 1st 5s, Ext.	106½	107
C. & O. 4½s	106½	....
C. B. & Q. Gen. Mtg. 4s	100½	101
C. B. & Q. Joint 4s	97⅞	98
C. B. & Q. Ill. 4s	98	100¼
C. B. & Q. Denver 4s	100	....
Central Pacific 1st 4s	98¾	98¾
Chicago & E. Ill. 4s	93	93¾
C. R. I. & P. Ref. 4s	83	83½
C. R. I. & P. Coll. Trust 4s	74¼	74½
Colo. & So. 1st 4s	98	98½
Denver & R. G. 4s	98¼	98½
Del. & Hudson Conv. 4s	101½	102
Erie 1st Con. P. L. 4s	87½	....
Inter-Met. 4½s	79⅜	80
Japanese 4s	82	82½
Japanese 1st 4½s	92	92½
Japanese 2nd 4½s	90¾	91
L. & N. Uni. 4s	101½	101¾
M., K. & T. 4½s	93	94
Missouri Pacific 4s	82	82½
N. Y. Central 3½s	93	93¾
N. Y. Central L. S. 3½s	93¾	94
New York City 4s	102	102½
N. Y. City 4½s of 1957	112	112½
Norfolk & Western 4s	....	99
N. & W. Conv. 4s	97½	97¾
N. Y., Ont. & W. 4s	99	99½
Northern Pacific P. L. 4s	103½	104
Northern Pacific 3s	....	75
Oregon Short Line 4s	95¾	96
Oregon Ry. & Nav. 4s	99	100
Pennsylvania Ry. 4s of 1948	104½	104¾
Philippine Ry. 4s	....	100
Reading Gen. 4s	100½	100¾
Republic of Cuba 5s	102½	103
Southern Pacific 1st Ref. 4s	95¼	95½
Southern Pacific Col. 4s	91½	92
Southern Ry. 5s	74½	78½
St. L. & S. F. Ref. 4s	78½	78¾
Union Pacific 1st 4s	103¼	103½
Union Pacific Conv. 4s	104⅞	105
Union Pacific Ref. 4s	98½	98¾
U. S. Steel S. F. 5s	103¾	103⅞
U. S. 2s reg.	102½	103
U. S. 2s coup.	102½	....
U. S. 3s reg.	100½	101½
U. S. 3s coup.	100½	101½
U. S. 4s reg.	119½	120½
U. S. 4s coup.	120½	....
U. R. R. of S. F. 4s	....	72½
U. R. R. of St. L. 4s	84½	85
Wabash 1st 4s	77	79
Western Union 4½s	....	95½
Westinghouse Conv. 5s	94	95
Western Pacific 5s	93	93½
Wisconsin Central 4s	93¾	94
West Shore 4s	101	....

Boston Stocks and Bonds.

BOSTON, Feb. 3.—Closing prices:

Money—		A. A. Chem. pfd	4¾
Call loans	2@2½	Am. Pneu. Tube	6½
Time loans	3@4	Am. Sugar	130
Bonds—		Am. Sugar pfd	129¾
Atchison Adj. 4s	93	Am. Tel. & Tel.	128¾
Atchison 4s	101	Am. Woolen	28
Railroads—		Am. Woolen pfd	94½
Atchison	99½	Dom. I. & S.	23
Atchison pfd	101½	Mass. Electric	12
Boston & Albany	232	Mass. Elec. pfd	65
Boston & Maine	137	Mass. Gas	63¾
Boston Elevated	128½	United Fruit	128¾
Fitchburg pfd	*125½	U. Shoe Mach.	55
N. Y., N. H. & H.	158	U. Shoe M. pfd	29½
Union Pacific	177½	U. S. Steel	52¾
Miscellaneous—		U. S. Steel pfd	112¾
Am. Arge. Chem.	32		

*Bid.

New York Money Market.

NEW YORK, Feb. 3.—Close: Prime mercantile paper, 3½@4 per cent. Sterling exchange weaker, with actual business in bankers' bills at 4.85 3-10@4.85 2-5 for 60-day bills, and at 4.87 3-5 for demand. Commercial bills, 4.85@4.85⅛; bar silver, 52⅛; Mexican dollars, 44. Government bonds steady; railroad bonds firm. Money on call easy, 2@2½ per cent.; ruling rate, 2 per cent.; closing bid, 1¾ per cent.; offered at 2 per cent. Time loans firm; 60 days, 2½ per cent.; 90 days, 2¾@3 per cent.; 6 months, 3 per cent.

NEW YORK STOCKS.

CLOSING PRICES—ACTUAL SALES.

[Furnished by Logan & Bryan, Members New York and Boston Stock Exchanges, Bradbury building.]

[BY DIRECT WIRE TO THE TIMES.]

NEW YORK, Feb. 3. — [Exclusive to The Times.] Following were the closing prices, sales and high and low quotations today:

Sales.		High.	Low.	Close Bid.	Close Ask.
......	Adams Express	....	....	180	200
200	Atlantic C. L.	109½	109	107	107½
100	Allis Chalmers	14½	14½	14½	14½
......	Allis Chal. pfd	....	....	43	45
34,400	Amal. Copper	74¾	73¼	73¾	73⅞
300	Am. Agr. Chem.	36½	....	35	36
700	Am. Can Co.	9⅜	9⅛	9⅛	9⅜
7,000	Am. Car & Fdy.	50½	49	49½	49⅞
300	Am. C. & F. pfd.	110½	110½	110½	111
500	Am. Beet Sugar	24¾	24½	24¼	24¾
......	Am. B. Sugar pfd.	....	....	85	87
1,400	Am. Cotton Oil	53¾	53⅛	52	52⅞
......	Am. Cot. Oil pfd	....	....	98½	100
200	Am. Ice Securities	22⅜	22	21¾	22
......	Am. Express	....	....	200	210
......	Am. Hide & L.	....	....	7¼	7¾
100	Am. H. & L. pfd.	41	41	40½	41
2,400	Am. Locomotive	56¾	56	55¾	56
......	Am. Loco. pfd	....	....	111	112
......	Am. Steel Fdy.	....	....	9	10
......	Am. Steel F. pfd	....	....	40	45
14,700	Am. S. & R.	85⅝	85	85¼	85⅜
1,300	Am. S. & R. pfd.	103	102½	102½	103
......	Am. Sugar	....	....	130	131
......	Am. Sugar pfd	....	....	127	130
1,900	Am. Tel. & Tel.	127½	126½	126½	127½
600	Am. Tob. pfd	91½	91¼	91¼	91⅜
......	Am. Woolen	....	....	28	29
......	Am. Woolen pfd	....	....	94	95
2,000	Anaconda	....	....	45⅞	46
3,100	A. T. & S. F.	100½	99½	99⅞	100
......	Do. pfd	101⅝	101½	101½	101⅝
4,700	Balt. & Ohio	108½	107½	108	108½
100	B. & O. pfd.	92	92	91	93
......	Beth. Steel Cons.	....	....	23¼	23¾
......	Beth. Steel pfd	....	....	50	51
7,000	Brooklyn R. T.	71⅛	70¼	70½	70¾
......	Canadian Southern	....	....	63	....
300	Canadian Pacific	174	173½	173¾	174
......	C. & O.	....	....	66⅜	66½
......	Central Leather	31⅛	31⅛	31	31¼
......	Central L. pfd.	....	....	102½	102¾
1,700	Chicago & Alton	65⅞	64	65	65½
......	C. & A. pfd.	....	....	70	75
500	C. & G. W.	8⅛	8⅛	8⅛	8½
......	Do. pfd "A"	....	....	32	36
......	Do. pfd "B"	10½	....	9⅝	10
1,200	C. & N. W.	178	176½	176½	177½
1,000	C., M. & St. P.	146¾	145⅝	146	146⅛
......	Do. pfd	164⅛	164⅛	163½	164
......	Chicago Terminal	....	....	4	5
......	Chicago Ter. pfd	....	....	10	12
300	C. C. C. & St. L.	70⅛	70	70	70¼
......	Do. pfd	....	....	100¼	....
......	Colo. Fuel & Iron	40⅛	39⅝	39¾	40
......	C. F. & I. pfd	....	....	65	75
......	C. H. C. & I.	....	....	25	28
......	Colorado Southern	62¼	61⅞	61¾	62
300	Colo. So. 1st pfd.	84	83½	82½	83
500	Colo. So. 2nd pfd.	80	79½	79	80
......	Consolidated Gas	118¼	117¾	117¾	118
500	Corn Products	19	18⅝	18½	19
......	Do. pfd	....	....	75	78
100	Del. & Hudson	177	177	175½	177
100	D. L. & W.	545	545	545	550
......	D. & R. G.	45⅝	43⅞	44½	45
......	D. & R. G. pfd.	83¾	82½	82⅝	83
......	Diamond Match	....	....	120½	121
......	Distilling Sec.	....	....	37¾	38
......	D. S. S. & A.	....	....	18	18½
......	Do. pfd	....	....	30	34
......	Erie	31⅛	30¾	30¾	30⅞
......	Erie 1st pfd.	47	46⅝	46	46½
......	Erie 2nd pfd.	....	....	36¼	37
......	General Electric	....	....	153¾	154
2,100	Gt. Northern pfd.	142⅜	142	141⅞	142
900	Gt. No. Ore Ctfs.	71⅛	71⅛	71⅛	71¼
400	Illinois Central	142½	142	142	142½
......	Int'l Harv. Com.	....	....	62¾	63
......	Int'l H. C. pfd.	111¼	111⅛	111¼	111¾
......	Int'l Paper	....	....	11	11½
......	Int'l Paper pfd	....	....	54	56
300	Int'l Pump	35⅞	35⅛	35½	35¾
300	Int'l Pump pfd	83⅞	83⅞	83½	84
400	Iowa Central	30⅛	30⅛	29¾	30⅛
700	Iowa Central pfd.	57	56¾	56	57
1,900	K. C. Southern	41⅛	41	40⅞	41
200	K. C. So. pfd.	72	....	72	72¼
600	L. & N.	124	123¾	123	123⅞
......	Manhattan	....	....	146	150
300	Inter-Met.	15⅛	15⅛	15⅛	15⅜
600	Inter-Met. pfd.	42	41⅜	41	41⅝
......	Mex. Central Ctfs.	22⅜	22	22	22¼
......	Mackay	....	....	72	72¼
......	Mackay pfd	....	....	71	71¾
1,500	Minn. & St. L.	56	55	55¼	56
......	Do. 1st pfd.	....	....	86	90
600	M. St. P. & S.S.M.	142	141¼	141½	141¾
......	Do. pfd	....	....	150½	155
4,900	M. K. & Texas	42⅞	42	42½	42⅝
300	M. K. & T. pfd.	74	74	73⅞	74¼
7,100	Missouri Pacific	71⅛	70½	70¾	71
700	National Lead	78¼	78	77½	77¾
......	Nat'l Lead pfd	....	....	108	109
......	Nat'l Biscuit	....	....	103	104
......	Nat'l Biscuit pfd.	....	....	119	....
2,100	Newhouse Copper	5⅝	....	5⅜	5⅝
......	N. Y. Air Brake	....	....	84½	86
5,000	N. Y. Central	128⅜	127¾	127⅞	128
......	N. Y. C. & St. L.	....	....	52	53
......	Do. 1st pfd.	....	....	105	110
......	Do. 2nd pfd.	....	....	86	86½
2,500	N. Y. Ont. & W.	47⅞	47⅛	47¼	47¾
2,300	Norfolk & W.	91⅝	91	91¼	91½
......	N. & W. pfd.	....	....	88	90
......	North American	81¾	81¾	81½	82
2,800	Northern Pacific	138⅝	138⅛	138⅜	138½
......	Omaha	....	....	150	155
......	Omaha pfd.	....	....	165	170
200	Pacific Mail	31	31	30½	31
4,400	Pa. R. R. Co.	132¼	131⅛	131⅜	131½
2,000	People's Gas	108⅜	108	108⅛	108¼
......	Pitts. Coal	....	....	12	12½
......	Pitts. Coal pfd	....	....	43	47
300	Pressed Steel Car	42	42	41½	42
......	P. S. Car pfd	....	....	100½	102
......	Pacific Coast	....	....	78	82½
......	Pullman	....	....	170	172
100	Ry. Steel Springs	47½	47⅛	46⅞	47½
100	Ry. Steel S. pfd.	100⅛	100	100	100⅛
35,600	Reading	132⅝	131⅝	132	132⅛
......	Reading 1st pfd.	....	....	90	92
......	Reading 2nd pfd.	....	....	90	93
200	Republic I. & S.	24¾	24½	24⅜	24¾
......	R. I. & S. pfd	....	....	85	86
2,400	Rock Island	25	24⅝	24¾	24⅞
19,000	Rock Island pfd.	64⅝	63	63⅞	64
......	Sloss S. S. & I.	....	....	76⅛	77½
......	S. S. S. & I. pfd.	....	....	100⅛	....
......	St. L. & S.F. 1st pfd.	....	....	68½	69½
1,000	Do. pfd	41	40	40	41
100	St. L. & S. W.	23⅛	23	22½	23
200	Do. pfd	52⅛	52⅛	52	52¼
10,300	Southern Pacific	119⅝	118	118	118⅞
200	S. P. pfd.	122⅛	121⅞	121⅞	122
600	Southern Railway	25⅝	25	25¼	25⅜
600	Southern Ry. pfd.	62	62	61¾	62
500	Third Ave. Ry.	40⅛	....	40	40½
......	Tenn. Copper	41	40¼	40¼	40½
2,200	Texas Pacific	25¼	24½	24½	25
......	T., St. L. & W.	48	....	47⅞	48
......	Do. pfd	....	....	69¾	70
900	Twin City R. T.	100¼	99¾	99	100¼
......	U. B. & P. com.	11⅛	10⅞	10⅝	11
......	U. B. & P. pfd.	....	....	50	52
22,500	Union Pacific	178⅝	177½	177½	177⅝
......	U. P. pfd	95	95	94½	95
1,800	Utah Copper	44	43	43½	44
......	U. R. R. of S. F.	....	....	33	34
......	Do. pfd	....	....	50	51
......	U. S. C. Iron Pipe	....	....	28	29
......	U. S. C. I. P. pfd.	....	....	74	76
......	U. S. Express	....	....	75	90
......	U. S. Marine pfd.	....	....	24⅜	24¾
100	U. S. R. & Cons.	68¾	68¾	68¼	69
......	U. S. R. & R.	....	....	13	13¼
......	Do. pfd	....	....	28	35
......	U. S. Rubber	....	....	32	32¼
300	U. S. R. 1st pfd.	102	101⅛	101	101¼
......	U. S. R. 2nd pfd.	....	....	69	70
19,300	U. S. Steel Cor.	53⅛	52⅝	52⅞	52¾
1,500	U. S. Steel pfd.	113¼	112⅞	112⅞	113
2,300	Va. Car. Chem.	46⅛	46	46	46¼
......	Va. Car. C. pfd.	....	....	114	114½
......	Va. Coal & Coke	....	....	60	62
500	Wabash	18¾	18½	18½	18⅝
5,300	Wabash pfd	48⅝	48⅜	48⅜	48⅝
......	Wells-Fargo Ex.	....	....	280	325
100	Western Union	68	68	68	69
100	Westinghouse	80	80	80	81
......	W. & L. E.	....	....	10¾	11¼
......	Do. 1st pfd.	....	....	22½	23
......	Do. 2nd pfd.	....	....	12	13¼
200	Wisconsin Central	29	29	28¼	29
1,300	Wis. Central pfd.	53	52⅝	52½	52¾
1,700	Am. Can pfd	76⅝	75⅛	75⅜	75¾
......	Am. Steel F. (new)	....	....	36¾	38

Sales—433,300 shares.

Money opened at 2 per cent.; highest, 2¼ per cent.; lowest, 2 per cent.; last loan, 2 per cent.; closed, 1¾ per cent.; ruling rate, 2 per cent.

Boston Copper Market.

[Furnished by Logan & Bryan, Members New York and Boston Stock Exchanges, Bradbury Bldg., Los Angeles, Cal.]

BOSTON, Feb. 3.—There was a decidedly better feeling today in the copper stock market. North Butte, Copper Range, Calumet and Arizona and Butte Coalition seemed to be in good demand. The metal showed some further slight advance in London, and there were reports of several large sales being made. The market has every appearance of having hit bottom for the present, and we are inclined to think stocks will sell somewhat higher. Following were closing quotations on the Boston Stock Exchange:

	Bid.	Ask.		Bid.	Ask.
Ahmeek	140	160	Majestic	70	72
Adventure	8¼	8¾	Miami	12½	13¾
Ariz. Com'l.	34½	34¾	Mohawk	63	63½
Arcadian	2½	3	Michigan	10¾	11
Arnold	50	100	Mass. Cop.	5	5¼
Allouez	39	40	Mayflower	55	75
Atlantic	14½	15	N. Butte	75	75¼
B. & S. Gas.	70	71	Nev. Cons.	18½	18¾
Bingham	19½	19⅞	Nev. Utah	3¼	3 3-16
Butte & L.	20	23	Nipissing	10	10¼
Butte Coal.	24⅜	24⅝	Osceola	130	132
Black Mt.	2⅝	3	Old Dom.	51½	52
Bos. & M.	137	138	Yukon	4 11-16	4¾
Boston Con.	14	14¼	Old Colony	60	....
Centennial	31½	32¼	Phoenix	....	100
C. & Ariz.	105	105½	Parrott	27	28
C. & Hecla	640	645	Quincy	....	90
Con. Mercur	30	31	Rhode Isl.	5	5¼
Copper R.	73⅝	74¾	Santa Fe	2⅜	2½
Cum. Ely	8⅝	8¾	Shannon	15¼	15⅜
Davis Daly	2⅝	3	Sup. & Bos.	14⅞	14⅞
Daly West	9⅝	10¼	Sup. & Pgh.	15½	....
Dom. Cop.	....	3	Sup. Copper	37	37½
East Butte	8¾	9	Tamarack	75	77
Elm River	2⅜	2½	Trinity	15½	15¾
Ray Cons.	8½	9	Utah Cop.	43½	44
First Nat'l.	7½	7⅞	Utah Cons.	41	41½
Franklin	15	15½	U. S. M. &		
Globe	6½	7	S. com.	42¼	42⅜
Granby	101½	107	U. S. M. &		
Giroux	8⅝	9	S. pfd.	44⅞	45
Greene Can.	10⅛	10¼	Victoria	4⅞	5
Helvetia	4	4½	Winona	5⅝	6
Hancock	11⅞	....	Wolverine	144	145
Isle Royale	20⅛	20⅝	Tenn. Cop.	40¼	40½
Kew. Cop.	4⅝	4¾	United C.	14	14¼
Lake Copper	18⅝	19	Newhouse	5	5½
Lasalle	14	14½	Grd. Cons.	5¾	6¼

Chicago Closing Figures.

CHICAGO, Feb. 3.—Close: Wheat, May, 1.09⅝@1.09¾; July, 98¼@98⅜; September, 94⅛@94¼; December, 95⅛. Corn, February, 60¾; May, 62⅞; July, 63⅛@63¼; September, 63⅛. Oats, May, 52⅛@52¼; July, 46¾; September, 39⅛@39¼. Pork, May, 17.05@17.07½; July, 17.12½. Lard, May, 9.67½@9.70; July, 9.80. Ribs, May, 8.95; July, 9.07½@9.10. Rye, cash, 76¾; May, 78@79. Barley, cash, 61@67. Timothy, March, 3.90. Clover, May, 9.60.

SAN FRANCISCO CLOSING.

STOCK AND BOND QUOTATIONS.

[Furnished by Logan & Bryan, Members New York and Boston Stock Exchanges, Bradbury Bldg., Los Angeles, Cal.]

SAN FRANCISCO, Feb. 3. — [Exclusive to The Times.] The closing quotations and sales on the Stock and Bond Exchange were as follows:

	Bid.	Asked.
Miscellaneous Bonds—		
Alameda Artesian W. Co. 5s	....	100
Associated Oil Co. 5s	88½	88¾
Bay Counties P. Co. 5s	104½	105
Cal. Central Gas & Elec. 5s	100	....
Cal. G. & E. G. M. & C. T. 5s	91¾	92½
Cal. St. Cable Co. 5s	101	....
Cal. Wine Ass'n 5s	84½	87
Contra Costa Water Co. 5s	100¾	101¼
Contra Costa Gen. Mtg. 5s	....	93
Edison Light & P. Co. 6s	108¾	....
Ferries & Cliff House Ry. 6s	105	....
Hawaiian Com'l & S. 5s	105	105¾
Honolulu R. T. & L. Co. 6s	106	....
Lake Tahoe Ry. & T. Co. 5s	99	....
L. A. Gas & Elec. Co. 5s	98	....
Los Angeles Ry. 5s	110½	....
L. A. Lighting Gd. 5s	98¼	....
L. A. P. Ry. 1st C. M. 5s	106	....
L. A. P. Ry. of Cal. 5s	106	....
Market St. Cable 6s	104½	....
Market St. Ry. 1st C. M. 5s	105½	....
Northern Ry. Co. of Cal. 5s	114½	....
North Pac. Coast Ry. 5s	101	....
Northern Cal. Ry. 5s	105	....
Northern Cal. P. Co. 5s	98	....
Northern Electric Co. 5s	93¾	97½
Oakland Gas Light & H. 5s	101½	....
Oakland Transit Co. 6s	111	....
Oakland Transit Co. 5s	103⅜	....
Oakland Transit Con. 5s	102	103½
Oakland Traction Con. 5s	93	102½
Oakland Traction Co. 5s	....	99
Oakland Water Co. Gtd. 5s	95	....
Omnibus Cable Ry. 6s	111	....
Pacific Electric Ry. Co. 5s	104½	....
Pacific Light & P. Co. 5s	95¾	....
Pacific Tel. & Tel. Co. 5s	94	96½
Park & Cliff House Ry. 6s	....	102
Powell St. Ry. 6s	102	....
Sac. Elec., Gas & Ry. 5s	101¼	....
S. F. & S. J. Val. Ry. 5s	115½	....
S. F., O. & S. J. Ry. 5s	104	104½
S. F., O. & S. J. 2nd Mtg. 5s	91	....
Sierra Ry. of Cal. 6s	100	....
S.P.R.R. of Ariz. 6s, 1909	100½	....
S.P.R.R. of Ariz. 6s, 1910	101½	102
S.P.R.R. of Cal. 6s, 1912	107½	107¾
S.P.R.R. of C. 1st C. Gtd. 5s	113½	....
S. P. Branch Ry. of Cal. 6s	129½	130½
S.P.R.R. Co. 1st Rfg. 4s	96	96¼
S. V. Water Co. G. M. 4s	96½	97
Stockton Gas & Elec. Co. 6s	100	....
United Gas & Elec. Co. 5s	97	....
U. R. R. of S. F. 4s	74½	75
Valley Counties P. Co. 5s	97	....
Water Stocks—		
Marin County	52½	60
Spring Valley Water Co.	30	....
Gas and Electric Stocks—		
Mutual Elec. Light Co. Ctfs.	5	....
Pacific Lighting Co.	61	....
Stockton Gas & Elec. Co.	52	....
Insurance Stocks—		
Fireman's Fund	152½	157½
Bank Stocks—		
Anglo-Cal. Ltd. ($50 paid)	92½	96
Bank of California	360	374
London-Paris Nat'l Bank	135	140
First Nat'l Bank of S. F.	237½	....
Mercantile Trust Co.	200	220
S. F. National Bank	125	....
Savings Banks—		
German Savings & Loan	....	2100
Humboldt Savings Bank	....	150
Mutual Savings Bank	....	70
San Francisco Savings Union	....	550
Savings & Loan Society	....	125
Security Savings Bank	335	....
Street Railroad Stocks—		
California	120	....
Presidio	15	35
Powder Stocks—		
Giant Consolidated Co.	78	79¾
Sugar Stocks—		
Hawaiian Com'l & Sugar	104¾	....
Honokaa Sugar Co.	15	15¾
Hutchinson Sugar Plantation	17½	18
Makaweli Sugar Co.	33⅝	34
Onomea Sugar Co.	41	....
Paauhau S. P. Co.	20⅝	21
Union Sugar Co.	46	....
Miscellaneous Stocks—		
Alaska Packers' Ass'n	59	60½
Associated Oil Co.	39⅛	39½
Cal. Fruit Canners' Ass'n	101	....
Cal. Wine Ass'n	47	....
M. V. & Mt. Tam. S. Ry.	....	115
Pacific Auxiliary Fire Alarm	3½	....
Pacific Coast Borax Co.	149½	....
Pacific Tel. & Tel. pfd	....	81½
Pacific Tel. & Tel. com	13½	14

EX-COUPON: Edison Light and Power 6s, $1.50.

EX-DIVIDEND: Giant Powder, 50c.

STREET SALES—Morning: 5 Pacific Tel. & Tel. pfd at 81.

SALES—Morning session: 50 Associated Oil Co. at 39.25; 15 Cal. Fruit Canners at 101; 10,000 L. A. P. Ry. 1st Con. 5s at 106; 10,000 Pacific Light & Power Gtd. 5s at 100; 6000 S. P. Branch Ry. 6s at 130; 5000 S. V. Water Co. Gen. Mtg. 4s at 96.75; 7000 U. R. of S. F. 4s at 74.00; 3000 do. at 74.12½; 2000 do. at 74.25.

STREET SALES—Afternoon: 250 Honokaa Sugar Co. at 15.12½; 12,000 S. P. R. R. Co. 1st Rfg. 4s at 96.12½; 100 Spring Valley Water Co. at 30.50; 10,000 U. R. R. of S. F. 4s at 74.25.

SALES—Afternoon session: 25 Associated Oil at 39.25; 5000 L. A. Gas & Elec. 5s at 98; 5000 Pacific Light & Power 5s at 95.50; 100 Pacific Tel. & Tel. common at 13.50; 15,000 S. P. R. R. Co. 1st Rfg. 4s at 96; 6000 Spring Valley Water Co. Gen. Mtg. 4s at 96.75.

NEVADA STOCKS.

NEW YORK CURB QUOTATIONS.

[Special Service to The Times by B. F. Taylor, 524 Citizens' National Bank Bldg.]

NEW YORK, Feb. 3.—The following are the opening and closing quotations on the New York curb on the leading Nevada issues:

Stock—	Open Bid.	Open Asked.	Close Bid.	Close Asked.
Goldfield Con.	8.00	8.06¼	8.12½	8.18¾
Florence	3.56¼	3.68¾	2.68¾	2.75
Combination Fraction	1.10	1.15	1.16	1.18
Daisy	.76	.78	.74	.76
Booth	.22	.25	.22	.25
Atlanta	.13	.15	.13	.15
Red Hills	.11	.13	.11	.13
Silver Pick	.08	.10	.08	.10
Great Bend	.19	.20	.19	.20
Belmont	.80	.90	.80	.87
MacNamara	.31	.35	.32	.35
Jim Butler	.15	.17	.15	.17
Tonopah	6.00	6.12½	6.00	6.12½
Tonopah Ex.	.48	.52	.48	.51
West End	.30	.33	.30	.33
Tramp	.09½	.10½	.09½	.10½
Pitts. Silver Peak	.78	.82	.78	.82
Sheshone	1.62½	2.00	1.87½	2.00
Montana	....	.75	....	.75
Nevada Hills	....	1.50	....	1.50
Greenwater	.04	.06	.04	.06
Furnace Creek	.10	.12	.10	.12
Midway	.22	.25	.22	.25
Coalition	.45	.47	.40	.41
Red Top Lease	....	....	.12½	.13½

SALT LAKE MINES.

CLOSING QUOTATIONS.

[BY DIRECT WIRE TO THE TIMES.]

SALT LAKE, Feb. 3. — [Exclusive to The Times.] Following were the closing prices on the leading mining stocks traded in here:

	Bid.	Ask.		Bid.	Ask.
Alice	2	2½	Nail Driver	15	—
Ajax	28	30	New York	4⅝	5
Bullion B.	11¾	—	Mt. Lake	—	36
Beck Tunnel	84	86	Ontario	4	4½
Black Jack	—	28	Ohio Con.	630	640
Colorado	297½	300	Nev. Hills	150	152½
Carisa	90	95	Sac'to	2	4
Col. Cons.	120	125	Silver King	372½	382½
Con. Mercur	—	23	Silver S.	—	*11
Ely Witch	22	25	Swansea	22	28
Daly M.	1⅜	—	S. Col. Con.	50	52
Daly West	9⅝	10¼	Petro	18	19
Daly Judge	4½	—	Uncle Sam	55	57
E. & B. B.	70	—	Utah M.	147½	—
Grand Cen.	295	305	Victoria	185	190
Ingot	1	2	Victor	10½	12
Lower M.	23	—	Wabash	16	17
Little Bell	230	255	Yankee	27	28
Little Chief	25	29½	Iron Blos.	253½	265
Mammoth	170	180	Sioux Cons.	132½	135
May Day	24½	27	Crown Pt.	18½	19½
Mason Val.	227½	230	Seven T.	17½	18

*Offered.

COLORADO SPRINGS.

MINING QUOTATIONS.

[BY DIRECT WIRE TO THE TIMES.]

COLORADO SPRINGS, Feb. 3. — [Exclusive to The Times.] Following were the closing quotations on the leading mining issues handled here:

	Bid.	Ask.		Bid.	Ask.
Acacia	6½	6¾	Dr. J. Con.	8	8½
Mary McK.	34	37	Lexington	2½	2¾
C. C. Cons.	3½	3¾	M. G. Con.	1	5
C. K. & N.	5½	8	Moon An.	1½	—
Dante	6¼	6¾	Old Gold	2⅞	3
Elkton Con.	71	72	Pharm.	3½	3¾
El Paso	47½	48	Portland	104	105
Findley	15½	16	Vin. Con.	77	80
Gold Dollar	9⅝	9¾	Work	7	7¾
Golden C.	88	—	Blue Bell	1	1¼
Isabella	25¼	25¾	Teutonic	.005	—

COMSTOCK QUOTATIONS.

[Special Service to The Times by B. F. Taylor, 524 Citizens' National Bank Bldg.]

SAN FRANCISCO, Feb. 3. — Following were the opening and closing quotations in the leading Comstock mining stocks today:

Stock—	Open Bid.	Open Asked.	Close Bid.	Close Asked.
Ophir	1.50	1.52½	1.45	1.50
Mexican	.78	.79	.77	.79
Gould & Curry	.08	.09	.09	.10
Con. Virginia	.61	.62	.60	.61
Savage	....	.23	.24	....
Hale & Norcross	....	.30	.20	.21
Yellow Jacket	.72	....	.71	.72
Belcher	....	.32	.30	.32
Confidence	....	1.00	....	1.00
Sierra Nevada	.18	.19	.19	.20
Exchequer	....	....	....	....
Union	.29	.30	.30	....
Chollar	.12	.13	.12	.13
Potosi	.15	....	.15	....

New York Dairy Market.

NEW YORK, Feb. 3.—Butter stronger; creamery specials, official price, 30@30½; other grades unchanged. Cheese firm, unchanged. Eggs lower, but closed steady in tone; western firsts, 32½; western seconds, 31@32.

Minneapolis Flax Market.

MINNEAPOLIS, Feb. 3.—Flax closed at 1.60¾.

TRUNK'S PRESCRIPTION

RHEUMATISM

Cannot possibly exist in any form if you will take Trunk's Prescription for Rheumatism and Gout and use the Adecta Liniment, and use them strictly according to the directions.

Inflammatory, Sciatic, Muscular, Lumbago, Gout or any other form of Rheumatism. It is positively absurd, ridiculous and preposterous—it is really a pity and a shame to talk about Rheumatism, much less to suffer with it, when you can get Trunk's Prescription for Rheumatism and Gout for $1.50.

This prescription does not ruin the Stomach and it does not depress the Heart. It does not contain any Salicylate of Soda, Salicylic Acid, Oil of Wintergreen, Opium, Morphine or Bromides in any form. It cannot harm you, but it will remove Rheumatism in any and all forms.

What More Do You Want?

MANUFACTURED BY TRUNK BROS. DRUG CO., DENVER, COLO.

On Sale in Los Angeles by the Off & Vaughn Drug Co.

252 So. Spring St., Cor. Fourth

Mail orders receive prompt attention.

6% Interest Paid—

ASSETS $2,002,111.

No Admission or Withdrawal Fee. Only 30 Days Withdrawal Notice. Send For Booklet and Statement

STATE MUTUAL BUILDING & LOAN ASS'N.

225 S. Spring St. Los Angeles Cal.

SAFE DEPOSIT BOXES — After 3 P.M. — 4% SAVINGS ACCTS.

Many places of Business take in more cash after 3 p. m. than before that hour.

A safe costs hundreds of dollars. A bank account with us costs nothing. A safety-deposit box costs only $2 a year.

ALL NIGHT & DAY BANK

OPEN NIGHT & DAY — SIXTH & SPRING STS. — OPEN NIGHT & DAY

WESTERN PACIFIC R'Y. STOCK

BOUGHT AND SOLD

INACTIVE SECURITIES DEALT IN

J. K. Rice, Jr. & Co.

33 WALL ST., NEW YORK

SCOTT'S Eczema SALVE 50c Large Jar

Instantly relieves and cures all chronic skin diseases. Recommended by physicians. SUN DRUG CO.'S STORES.

SAN FRANCISCO MARKETS.

FRUIT, GRAIN AND PRODUCE.

[ASSOCIATED PRESS NIGHT REPORT.]

SAN FRANCISCO, Feb. 3.—Fruits—Fancy apples, 1.25; common, 60.

Pears—Common, 50; fancy, 1.50.

Oranges—Navels, 1.50@3.00; Mexican limes, 4.00@5.00.

Lemons—Common California, 1.00@1.50; good to choice, 1.75@2.50; fancy, 2.50@3.00.

Tropical Fruits—Bananas, 75@1.50; pineapples, 1.50@2.50.

Beans—Pink, 2.45@2.60; lima, 3.80@3.90; small white, 4.75@5.25; large white, 3.80@4.10.

Potatoes—Early Rose, nominal; Oregon Burbanks, 1.85@2.00; Merced Sweets, 1.50@1.75.

Various—Green peas, 5@10; string beans, 10@15; green peppers, 10@25; tomatoes, 1.00@1.75; asparagus, 12½@20; rhubarb, 7@10; garlic, 8@9; mushrooms, 10@20.

Butter—Fancy creamery, 34½; seconds, 32½; fancy dairy, 28.

Cheese—New, 12½@13; eastern, 17; Young America, 15½@16½.

Eggs—Ranch, 41; store, 40; eastern, nominal.

Poultry—Live turkeys, nominal; dressed turkeys, 18@26; roosters, old, 4.00@5.00; roosters, young, 7.00@9.00; broilers, small, 4.00@5.00; broilers, large, 5.00@6.00; fryers, 6.50@7.00; ducks, old, 5.00@9.00; ducks, young, 4.00@5.00; geese, 6.00@9.00; goslings, 2.00@3.00; pigeons, young, 1.00@3.00.

Flour—Family extras, 5.80@6.40; bakers' extras, 5.80@6.05; Oregon and Washington, 4.50@4.75.

Wheat—Shipping, 1.72½@1.75; milling, 1.75@1.80.

Barley—Feed, 1.37½@1.40; brewing, 1.42½@1.47½; Chevalier, 1.50@1.55.

Oats—Red, 1.70@2.10; white, 1.80@1.90; black, 2.25@2.60.

Millstuffs—Middlings, 33.50@35.50; mixed feed, 28.00@32.00; rolled barley, 28.50@30.00; oatmeal, 4.75; oat groats, 4.75; rolled oats, 35.00@37.50.

Hay—Wheat, 19.00@23.00; wheat and oat, 18.00@22.00; oat, wild, 16.00@18.00; oat, tame, 18.00@21.50; alfalfa, 15.00@18.50; straw, 50@85.

Receipts—Flour, 4328; wheat, 2340; barley, 2745; oats, 1870; beans, 986; corn, 600; potatoes, 5590; onions, 55; bran, 860; middlings, 60; hay, 430; straw, 5; hops, 25; hides, 275; wine, 62,100.

San Francisco Dairy Market.

SAN FRANCISCO, Feb. 3.—Butter, fancy creamery, 34½; creamery seconds, 32½; fancy dairy, 28; dairy seconds, 31. Eggs, store, 40; fancy ranch, 41. Cheese, new, 12½@13; Young America, 15½@16½; eastern, 17.

Callboard Sales.

SAN FRANCISCO, Feb. 3.—Wheat, firm; May, 1.76 bid; cash, 1.72½@1.75. Barley, firm; May, 1.37½@1.38; December, 1.16¾ bid; cash, 1.37½@1.40. Corn, steady; large yellow, 1.65@1.70. Afternoon session—Wheat, firm; no trading. Barley, firm; May, 1.37⅞.

Drafts and Silver.

SAN FRANCISCO, Feb. 3.—Silver bars, 52⅛; Mexican dollars, 45; drafts, sight, 7½; drafts, telegraph, 10.

New York Metal Market.

NEW YORK, Feb. 3.—The London tin market was higher today, with spot quoted at £126 2s 6d, and futures at £128. Locally, the market was quiet, but a little higher in sympathy with the foreign markets. Spot was quoted at 27.65@27.95. The London copper market was higher, with spot quoted at £58 17s 6d, and futures at £59 16s 3d. The local market was steady in tone and much better demand was reported, although prices showed no improvement. Lake is quoted at 13.75@14.00; electrolytic, 13.25@13.50; and casting, 13.12½@13.37½. Lead was quiet at £13 in London, and 4.10@4.15 locally. Spelter was at £21 10s in London, and 5.22@5.27½, locally. Iron was unchanged locally.

New York Coffee Market.

NEW YORK, Feb. 3.—The market for coffee futures closed steady at a net advance of 5 to 15 points. Sales were reported of 32,750 bags, including March, 6.00@6.15; May, 6.10@6.20; July, 5.95@6.10; September, 5.75@5.90; October, 5.65; December, 5.65@5.70; spot, steady; No. 7 Rio, 7⅝; No. 4 Santos, 8⅛; mild, steady; Cordova, 9½@12½.

Car Lot Receipts.

Wheat, 6 cars, with none of contract grade; corn, 102 cars, with 1 of contract grade; oats, 48 cars. Total receipts of wheat at Chicago, Minneapolis and Duluth today were 191 cars, compared with 164 cars last week and 248 cars the corresponding day a year ago.

New York Cotton Market.

NEW YORK, Feb. 3.—The cotton market opened steady at a decline of 4 to 5 points, and the final tone was steady, and prices were net 1 point higher to 3 points lower. Spot, quiet; middling uplands, 9.90; middling gulf, 10.15; sales, none.

Chicago Dairy Market.

CHICAGO, Feb. 3.—Butter steady; creameries, 22@28; dairies, 21@25. Eggs weak at mark, cases included, 28@31; firsts, 31; prime firsts, 32. Cheese, firm; Daisies, 15¼; Twins, 14½; Young Americas, 15; long horns, 16.

Portland Wheat Market.

PORTLAND (Or.) Feb. 3.—Wheat, track prices: Club, 96; blue stem, 1.06; Turkey red, 97; red Persian, 98; valley, 1.00.

Much Sought After...

by all lovers of a good drink is the beer made by

Los Angeles Brewing Co.

Renowned for its health-producing and health-preserving qualities. "East Side" Beer is praised by connoisseurs, who can recognize by its taste, its color and its general appearance that it bears the stamp of "purity." Sold in cases containing two dozen bottles, delivered at your door.

Phones: Sunset East 820; Home 10857.

Clearinghouse Banks.

NAME.	OFFICERS.	
BROADWAY BANK AND TRUST COMPANY, 308-10 S. Bdwy., Bradbury Bldg.	Warren Gillelen, President. R. W. Kenny, Cashier.	Capital ... $250,000; Surplus and Profits ... $265,000
THE UNITED STATES NATIONAL BANK, Cor. Main and Commercial Sts.	Isaias W. Hellman, President. F. W. Smith, Cashier.	Capital ... $200,000; Surplus and profits ... $60,000
THE NATIONAL BANK OF COMMERCE, N. E. Cor. 2nd and Main Sts.	F. M. Douglas, Pres. Chas. Ewing, Cashier.	Capital ... $200,000; Surplus and profits ... $25,000
COMMERCIAL NATIONAL BANK, 401 S. Spring, corner 4th.	W. A. Bonynge, Pres. Newman Essick, Cashier.	Capital ... $300,000; Surplus and Profits ... $35,000
FARMERS' AND MERCHANTS' NATIONAL BANK, Cor. Fourth and Main.	I. W. Hellman, Pres. Chas. Seyler, Cashier.	Capital ... $1,500,000; Surplus and Profits ... $1,000,000
FIRST NATIONAL BANK, S. E. Cor. Second and Spring.	J. M. Elliott, Pres. W. T. S. Hammond, Cashier.	Capital ... $1,250,000; Surplus and Profits ... $1,450,000
MERCHANTS' NATIONAL BANK, S. E. Cor. Third and Spring.	W. H. Holliday, Pres. Marco H. Hellman, Cashier.	Capital ... $200,000; Surplus and Profits ... $550,000
NATIONAL BANK OF CALIFORNIA, N. E. Cor. Fourth and Spring.	J. E. Fishburn, Pres. G. W. Fishburn, Cashier.	Capital ... $500,000; Surplus and Profits ... $140,000
AMERICAN NATIONAL BANK, S. W. Cor. Second and Broadway.	M. J. Monnette, Pres. Wm. W. Woods, Cashier.	Capital ... $1,000,000; Surplus and Profits ... $175,000
CENTRAL NATIONAL BANK, Fourth and Broadway.	George Mason, Pres. J. B. Gist, Cashier.	Capital ... $300,000; Surplus and Profits ... $300,000
CITIZENS' NATIONAL BANK, S. W. Cor. Third and Main.	R. J. Waters, Pres. A. J. Waters, Cashier	Capital ... $300,000; Surplus and Profits ... $425,000

MERCHANTS BANK and TRUST CO. Paid Up Capital $250,000; Surplus Over $200,000

Branches: 9th and Main. 2426 South Hoover Street. 209-11 S. Broadway. Transacts a general banking and Trust Business.

Trust Companies.

Los Angeles Trust Company

SECOND & SPRING STREETS

CAPITAL $1,000,000.00 SURPLUS $250,000.00

This Company acts as Executor, Administrator, Guardian, Trustee and in all Trust Capacities.

It buys and sells high-grade Bonds.

It invites Reserve and Inactive Accounts.

The Southern Trust Co.

114 West Fourth Street

Capital $1,000,000.00 Surplus $200,000.00

Resources Over $4,000,000.00

TITLE INSURANCE & TRUST CO.

Corner Franklin and New High Streets.

Issues Policies of Title Insurance. Acts in All Trust Capacities. Issues Certificates of Title. TEL. EXCHANGE 12.

Savings Banks.

SECURITY SAVINGS BANK

Oldest and Largest.

Capital and Reserve $1,300,000.00

SAVINGS DEPOSITS EXEMPT FROM TAXATION TO DEPOSITORS.

GERMAN AMERICAN SAVINGS BANK

Spring and Fourth Streets

EQUITABLE SAVINGS BANK

STRICTLY A SAVINGS INSTITUTION

FIRST AND SPRING STS.

AMERICAN SAVINGS BANK

Savings Accounts Exempt from Taxation. Northeast Cor. Third and Spring Sts.

Money to Loan on City and Country REAL ESTATE.

4 Per Cent. Interest Paid on Deposits

PROVIDENT Mutual Building, Loan Association

Pays 5 Per Cent on Pass Book Deposits, 6 Per Cent on One Year Term. No Unnecessary Withdrawal Notice. 135 South Broadway

Goat Lymph Double Strength Tablets

Nature's own remedy for the rejuvenation of weak, nervous, wasted, debilitated systems. Permanently restore VITALITY. Cure SENILITY, INSOMNIA, NEURASTHENIA and NERVOUS DEBILITY. $2.00 per box containing month's treatment. Sent postpaid on receipt of price by Aldine Laboratories, 14 Lexington Ave., N. Y. Treatise free. Sold in Los Angeles only by the Owl Drug Co.

Every Woman

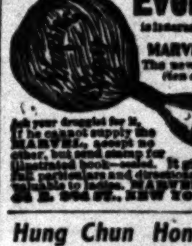

is interested and should know about the wonderful MARVEL Whirling Spray. The new Vaginal Syringe. ...

Ask your druggist for it. If he cannot supply the MARVEL, accept no other, but send stamp for illustrated book—sealed. ... MARVEL CO., ... NEW YORK.

Hung Chun Hong and Wing Company

Chinese Herb and Tea Company, 910 So. Olive St., treats Consumption, Asthma, Catarrh, Rheumatism, Appendicitis, Kidney, Liver and all Female Troubles. Call and investigate. Consultation free. Open day and night.

CARTER'S LITTLE LIVER PILLS. CURE SICK HEADACHE. Genuine Must Bear Fac-Simile Signature Brentwood

SICK HEADACHE

CARTER'S LITTLE LIVER PILLS.

Positively cured by these Little Pills. They also relieve Distress from Dyspepsia, Indigestion and Too Hearty Eating. A perfect remedy for Dizziness, Nausea, Drowsiness, Bad Taste in the Mouth, Coated Tongue, Pain in the Side, TORPID LIVER. They regulate the Bowels. Purely Vegetable.

SMALL PILL. SMALL DOSE. SMALL PRICE.

CARTER'S LITTLE LIVER PILLS. CURE SICK HEADACHE. Genuine Must Bear Fac-Simile Signature Brentwood

THE CITY IN BRIEF

NEWS AND BUSINESS.

Urges Breakwater Extension.

Through its Harbor Committee, the Chamber of Commerce yesterday sent telegrams to the California Congressional delegation urging the extension of the San Pedro breakwater to the shore.

Father Emmanuel Coming.

Dr. Elwood Worcester of Boston, the great exponent of the Emmanuel movement, will arrive in Los Angeles Saturday, and will speak at St. John's Church Sunday morning. He will make no other addresses while here.

Burned by Gas Explosion.

Albert Flicker, proprietor of a hat-cleaning store at No. 328 South Spring street, was painfully burned yesterday morning by the explosion of gas from a hat-shaping machine. The jet in the machine had become choked, and as Flicker tried to light it, the accumulated gas exploded, burning him on the face, arms and hands. He was treated at the Receiving Hospital.

Landslide on Trolley Line.

Cars of the Garvanza line of the Los Angeles Railway were endangered by a landslide at Avenue 46 early last evening. The continued rains caused the soil in the cut around the hill to loosen, and several boulders, accompanied by an avalanche of dirt, rolled down on the right of way. A gang of laborers was stationed at the slide and by gradually digging away the dirt, prevented a blockade.

One Car, Four Rails.

A curious accident blocked traffic on the Eagle Rock car line early yesterday morning. A number of flat cars loaded with gravel for a fill on the new Glendale line was on the way north when the rear trucks of the last car failed to take the switch at the car barns. The result was a broken truck and a car full of dirt across two tracks. A wrecker was sent for, but it was nearly three hours before the line was cleared.

Boy Disappears from Ranch.

L. D. Drake of San Gabriel, guardian of fifteen-year-old Henry Wells, yesterday reported the boy's disappearance from a ranch near Fruitvale. The Wells boy left Sunday night without bidding the members of the Lake family, with whom he was boarding, farewell. He had $4. He wore a soft hat, a black soft shirt, soiled blue overalls and was barefoot. He has light brown hair and eyes, is rather small for his age, and of medium build.

Palmer Wins Admiralty Case.

The case of James H. Palmer against the owners of the bark Alden Besse was concluded in the United States District Court yesterday, and a preliminary finding made for the plaintiffs. The amount to be recovered will be decided later by the court. Mrs. Palmer will also receive an allowance for services as cook. The plaintiff sued to recover about $720 for wages claimed to be due him, while he was in charge of the vessel. The defendant probably will appeal.

Delicate Operation Saves Life.

Louis Haller, the 14-year-old son of Mr. and Mrs. Jacob H. Haller of Hollywood, upon whom eight surgeons operated Monday at the Sisters Hospital, removing a large blood clot from his brain, recovered consciousness last evening. Drs. Pallette and Lasher now believe the lad will recover and will suffer no ill after effects, except the loss of the portion of skull which was removed to allow of the operation on the brain. Young Haller was hurt by being accidentally struck by a baseball.

W.C.T.U. Oysterical Contest.

The Los Angeles W.C.T.U. will hold a matron's silver medal oratorical contest this afternoon at 2 o'clock at the First Methodist Church, Sixth and Hill streets. Especial interest is felt in the contest and as one of the contestants, Camille Minnering, has been blind for twelve years. She will speak on "The College Oil Cans." The other contestants and their subjects are: "The Convict's Soliloquy," Lena Edwards; "Down With the Traffic," Mae Benner; "The Christmas Story," Julia C. Guinn; "The Spirit of Progress," Emma Shedd, and "Pledged with Wine," Ly Jennie Lindley.

BREVITIES.

Remember the slogan: "Buy and Boost Home Products." For daily references, see page 9, Part II of The Times, containing list of wide-awake manufacturers, under the heading "Made in Southern California." You will find there all manufacturers of necessities and luxuries here—manufacturers of things to eat and drink—things for the home, the factory, the office and the farm. Buy them! Try them! There are none better. Buy and Boost, and keep your money at home where it will do you and yours the most good!

Times' Cook Book No. 3 ready today, and until the edition is exhausted, is placed on sale the largest, most elaborate and comprehensive cook book of the series issued by The Times. The 313 recipes for hot Spanish and Mexican dishes and the hygienic department are big features of the publication. The recipes brought out by The Times' prize cooking contest, are generally from Southern California housewives and noted chefs. Price 25 cents; by mail 5 cents additional. Address The Times, Los Angeles.

New spring styles in Women's, Misses' and Girls' Tailored Suits are now ready—advance models representing the cleverest new ideas in feminine attire. Excellent values at $20 to $75. Visit our Women's Department, Third Floor Front, Harris & Frank, 437-443 South Spring street.

Ladies, go to the Ramsdell Toilet Parlors, 455 South Broadway, for first-class manicuring, facial massage, shampooing and scalp treatments. Phone us for prices and appointments. F1503.

Splendid full-blooded bulldogs, fox terriers, spaniels and first-class watch dogs may be procured at animal shelter (city pound) 9th and Santa Fé avenue, by simple payment of regular license fee, $2.

For quality sample shoes—nobby styles for ladies, at $2 and men's fine shoes at $2.50; go to Streicher's. Two shops—430 S. Broadway, 5th floor, and 515 So. Broadway, 2nd floor.

Thousands of andirons, fire sets, grates, sparkguards, retailed at wholesale prices. J. W. Frey's Mantel House, cor. 12th and Los Angeles sts.

Wreden Packing and Provision Company will give special low prices on choice meats this week, 120 S. Main.

Mid-year term of Cumnock School begins Feb. 3. High school and expression courses under ideal conditions.

Dr. Albert F. Graf removed to Bdwy. Central Bldg., 424 So. Broadway. Same phones. Res. phone F3587.

Natick House, all meals 35c, except Sunday eve, chicken dinners, 35c. 21 meals $5. Hart Bros., Props.

Lewis Single Binder straight 5-cent cigar. Made of extra quality tobacco.

Good quail and duck shooting at Oceanside, San Diego county, Cal.

Sparrevohn, dentist, 1st and Spring.

UNDELIVERED TELEGRAMS.

There are telegrams at the office of the Postal Telegraph Company for Mrs. C. A. Short, E. A. Rodenbaugh, Alfred F. Hazleton, R. W. Green, James Porter, Rallia Cavina and Clark Dewitt.

ORATOR OF NOTE HERE.

Comes Purposely to Talk to the Men of Los Angeles on the Subject of "Brains."

Rev. Dr. Henry Stiles Bradley, who arrived in this city from St. Louis last night, has been brought here by the Young Men's Christian Association for the express purpose of delivering a lecture in Temple Auditorium on Sunday afternoon, entitled: "Brains."

Dr. Bradley is perhaps the most famous orator in the Methodist Church, South, and it has been said of him that "the American platform is honored by no greater lecturer than Dr. Bradley." His lecture on "Brains," is to men only, and is pronounced a

Dr. Henry Stiles Bradley, who will be entertained at a banquet tonight at the Y.M.C.A.

marvelous piece of word-painting and startling fact.

The entertainment of Dr. Bradley will begin with a banquet this evening in the banquet room of the Y.M.C.A., when Arthur Letts will preside and W. E. McVay will act as toastmaster. Rev. B. F. Ryland will respond to "Our Guest," and Dr. Bradley will speak on "Our Heritage."

Friday morning, Dr. Bradley will address the secretaries and members of the association, in association auditorium, and in the afternoon at 3:45 o'clock he will talk to boys and girls in the same place; at 11 o'clock Friday morning he will talk to the students of Occidental College.

Sunday morning at 11 o'clock he will preach in Trinity Methodist Episcopal Church, South; at 3:30 p.m., to men only in Temple Auditorium. On Monday morning at 9:45 o'clock, he will address the students of U.S.C., and at 8 o'clock the same evening will lecture in Y.M.C.A. auditorium. Tuesday evening, he will address the "Five Thousand Club," at the Y.M.C.A.

BODY RECOVERED.

Remains of Fisherman Who Drowned in San Pedro Harbor Found Under Wharf.

SAN PEDRO, Feb. 3.—The body of Harry Bleeker, an old fisherman, and mate of the fishing sloop Alpha, who was drowned in the inner harbor January 22, was recovered today under the wharf of the California Fish Company at East San Pedro. On the night of his death Bleeker was crossing to the east side in company with Duncan Baxter in a small boat. An oar was lost and in atempting to recover it, Bleeker fell overboard and quickly sank, being weighted with heavy rubber boots and raincoat. An inquest was held this afternoon and a verdict of death from accidental drowning was rendered.

An inquest was held this afternoon upon the body of George Tievros, a Greek, who died Sunday night in the City Jail following a street fight with Neek Dekes, a fellow countryman. The jury returned a verdict of death from a blow believed to have been dealt by Neek Dekes. The testimony before the jury showed that Tievros was the aggressor in the fight. No complaint has as yet been filed against Dekes.

PROF. GALLEGOS EDITOR.

Prof. Rafael M. Gallegos, director of the School of Languages here, has been offered and will accept the scientific and literary department of "Resurreccion," one of the influential Spanish publications in America, published in San Francisco. He will also be in charge of the same department of the "Iris," a New York Spanish monthly. Prof. Gallegos is a graduate of the universities of Peru and Ecuador and is well known in Spanish literary circles in South America and Los Angeles.

VITAL RECORD

BIRTHS. DEATHS. MARRIAGES. DIVORCE.

Deaths.

MAYO. At 1139 East 26th street, February 2, 1909, Enoch H. Mayo, aged 57 years. Funeral service at the chapel of Bresee Bros., 855 Figueroa, Thursday at 2 p.m. Friends invited. Interment Evergreen.

CAHEN. At his residence, 1408 Magnolia Ave., Hippolite Cahen, aged 62 years. Funeral Thursday, 10:30 a.m., private.

MOODY. At 229 North Ave. 22, Alexander, beloved husband of Martha Moody; a native of Nova Scotia, aged 84 years. Funeral from 229 North Ave. 22, Thursday, 2 p.m. Interment Rose-dale Cemetery.

WOLFENSTEIN. Valentin, Feb. 3, aged 61 years. Funeral at 2 o'clock Friday from the chapel of Bresee & Meyer, 1420 S. Main.

BAILEY. Delilah T. Bailey, aged 84, mother of Mrs. George M. North and Mrs. Francis O. Wyman of Los Angeles, and Wheeler J. Bailey of San Diego. Funeral Saturday, 2 o'clock, 826 Bonnie Brae St.

WHITE. At the residence of her daughter, Mrs. Helen W. Konold, No. 42 East Twenty-seventh street, February 2, 1909, Adelaide R., widow of the late J. E. White, and mother of Mrs. Elizabeth Hayes of Chicago, Ill., Mrs. Lee Scott, Charles O. and E. Wilkes White of this city, aged 81 years. Funeral from the chapel of Robert L. Garrett & Co., No. 1227 South Flower street, Friday, February 5, at 2 p.m. Friends invited. Interment Evergreen Cemetery. (Huntington, W. Va., papers please copy.)

Marriages.

REED-ROWAN. William J. Reed, aged 23, a native of Missouri, and Mary E. Rowan, aged 23, a native of Illinois; both residents of Los Angeles.

SCARIANO-OLIVERI. Pasquale Scariano, aged 46, a native of Italy, and Carmela Castillo, aged 18, a native of California; both residents of Los Angeles.

OGILVIE-CLAUSEN. John W. Ogilvie, aged 29, a native of Canada, and Jennie C. Clausen, aged 26, a native of Wisconsin; both residents of San Pedro.

CROOKS-SHERMAN. John W. Crooks, aged 28, a native of California, and Grace I. Sherman, aged 22, a native of Missouri; both residents of Los Angeles.

GETZ-CONA. Milton E. Getz, aged 29, a native of California, and a resident of San Francisco, and Estella Cona, aged 23, a native of California, and a resident of Los Angeles.

DUNHAM-STRAWN. Glen A. Dunham, aged 27, a native of Iowa, and Della E. Strawn, aged 19, a native of Iowa; both residents of Whittier.

SILK-DURKEE. Charles A. Silk, aged 33, a native of New York, and Eva C. Durkee, aged 31, a native of Pennsylvania; both residents of Los Angeles.

CONTRERAS-CASTILLO. Raphael Contreras, aged 23, a native of California, and Minnie Oliveri, aged 46, a native of Italy; both residents of Whittier.

GAEBE-SCHLAGETER. Edward F. Gaebe, aged 26, a native of Illinois, and a resident of Santa Ana, and Elizabeth M. Schlageter, aged 29, a native of Wisconsin, and a resident of Los Angeles.

GRAY-GAMMELGAARD. Joseph G. Gray, aged 29, a native of Illinois, and a resident of Vernon, and Karen M. Gammelgaard, aged 29, a native of Denmark, and a resident of Los Angeles.

BLAKIE-SPARKS. William J. Blakie, aged 52, a native of North Dakota, and Fannie A. Sparks, aged 50, a native of England; both residents of Highland Park.

BELL-HALL. James W. Bell, aged 52, a native of Ohio, and Persis A. Hall, aged 46, a native of Illinois; both residents of Los Angeles.

ABBOTT-MARGERSON. Charles R. Abbott, aged 28, a native of Kansas, and Anney E. Margerson, aged 28, a native of England; both residents of Los Angeles.

WOODWORTH-TALBOT. William A. Woodworth, aged 22, a native of Colorado, and Lula E. Talbot, aged 18, a native of Texas; both residents of Los Angeles.

M'CLELLAND-VANLAAN. Charles R. McClelland, aged 29, a native of Kansas, and Jennie Vanlaan, aged 26, a native of Michigan; both residents of Los Angeles.

HIGGINS-MONTGOMERY. James B. Higgins, aged 54, a native of South Carolina, and Anna M. Montgomery, aged 28, a native of Kansas; both residents of Los Angeles.

JOHNSON-ERICKSON. Victor Johnson, aged 35, a native of Sweden, and Ida Erickson, aged 25, a native of Sweden; both residents of Los Angeles.

BATED-DANIELS. Robert S. Bayed, aged 36, a native of Virginia, and Lydia Daniels, aged 30, a native of Kentucky; both residents of Los Angeles.

WEMESBERGER-DAVIDSON. Joseph R. Wemesberger, aged 24, a native of Missouri, and Mabel P. Davidson, aged 20, a native of Iowa; both residents of Porterville.

OSKEY-KENPSKI. Stanley S. Oskey, aged 28, a native of Indiana, and Mamie B. Kenpski, aged 22, a native of Russia; both residents of Los Angeles.

Divorce.

SUITS. Clara Hickok against Clarence Hickok. Katherine Strauss against John E. Strauss, Katharyn N. Throop against Frederick O. Throop, Agnes B. Fleming against A. F. Fleming.

DECREES. Jennie Preston against O. J. Preston, desertion; Marie Hickok against C. A. S. Hickok, failure to provide; Pearl Phillips against William Phillips, failure to provide; Ethel Cutler against Arthur C. Cutler, failure to provide; Emma S. Quick against Elmer E. Quick, extreme cruelty; Maude F. Mather against John G. Mather, desertion.

COMMERCIAL LODGE No. 287, I. O. O. F., meets every Thursday evening in McKinley Hall, Walker Theater Building, 739-727 Grand Ave. Visiting brothers cordially invited.

W. W. PHELPS, R. S.

Funeral Notice.

Attention, members of the Los Angeles County Pioneers. The funeral of late brother, Alexander Moody, will be held this afternoon (Thursday, Feb. 4) at 2 o'clock, from the residence, 229 North Ave. 22.

J. L. SLAUGHTER, Pres.

Booth & Boylson Company,
Funeral Directors, 1147 So. Flower St. Phones F1349; Broadway 3422. E. E. Bostwick, Charles C. Crawford. Hereafter Mr. Bostwick and Mr. Crawford will be found at the office of the Booth & Boylson Company.

Connell Company, Funeral Directors.
851 S. Grand ave. Telephone M. 5645; F5645.

Veronica for Constipation, 50c.
Veronica for kidneys, 50c.

Robert Sharp and Son Co.,
Undertakers, now in their new building, 1218-20 South Flower street. 'Phones M. 1023, F1023.

HANDBAGS AT WHOLESALE

They are the very classiest new ones. We picked up a drummer's line at a great snap. All the correct leathers and colors for spring are represented. The prices range from $1.50 up, and they're the best handbag values you can find in Los Angeles.

GENEVA
Watch and Optical Co.
205 So. Broadway

Cure Your Cold

ROCK and RYE
Pure Rock Candy and Rye
75c per bottle.
SO. CALIFORNIA WINE CO.
518 So. Main St.
744 So. Spring St.
Phones—Ex. 16. Main 332.

Myer Siegel & Co.
251-255 So. BROADWAY
"The Exclusive Specialty House"

Women's Suits
Spring Models
$25.00 $30.00 $35.00
Custom tailored suits, in summer serges and English worsteds—in white and all the newest colors.

Women's Leather
Hand-Bags
At 1-3 to 1-2 Below
A very fine selection of handbags in genuine seal, walrus, patent leather and other imported skins. Handbags with coin purses combinations.
$4.00 and $4.75 Handbags at $2.35
$6.00 and $8.00 Handbags at $4.85
Also many in between prices equally reduced.
"SIEGEL'S FOR WOMEN'S AND CHILDREN'S WEAR"

HAIR GOODS
If you compare Bennett's hair goods with the kind ordinarily sold, you will see at once their difference and excellence.
BENNETT TOILET PARLORS,
N. E. Cor. Fifth and Spring Sts.

The Perfect Man's Watch
THE HOWARD, reliable in every emergency, $35 to $150—prices fixed at the factory.
A. E. MORRO 403 Broadway Corner Fourth

Big Rug Sale
Clean-up of Rugs, Carpets, Draperies, etc. Prices away under regular.
COLYEAR'S
509-11 So. Main Street

Steamships.

North-German Lloyd
Fast Express Service
PLYMOUTH—CHERBOURG—BREMEN—10 am
Cecille ..... Feb. 16 | Cecille ..... March 23
Kaiser Wm. II. Mar. 2 | K. Wm. d. Grosse, Mar. 30
Twin-Screw Passenger Service
BREMEN DIRECT—10 A.M.
Scharnhorst ..... Feb. 18 | *Gneisenau ..... Mar. 11
|P. Fried'h Wm. Feb. 23 | Roon ..... Mar. 18
|Calls at Plymouth and Cherbourg. *Calls at Cherbourg.
Mediterranean Service
GIBRALTAR—ALGIERS—NAPLES—GENOA.
Sailing at 11 a.m.
|Neckar ..... Feb. 8 | Barbarossa ..... Feb. 13
*K. Kurfuerst, Feb. 11 | K. Luise ..... Feb. 27
|Does not call at Algiers and Genoa.
*Calls at Madeira, Gibraltar, Algiers, Genoa, thence proceeding on Orient Cruise. Good accommodations available to Genoa.
North German Lloyd Travelers' Checks
Oelrichs & Co., No. 5 B'dw'y, New York
Robert Capelle, 250 Powell st., San Francisco, Cal., or Hugh B. Rice Co., 609 S. Spring st., Lehman's S.S. Agency, 241 Spring st., Los Angeles, Cal.

Hamburg - American
LONDON—PARIS—HAMBURG
Pennsylvania ..... Jan. 30 | Graf. Waldersee Feb. 13
Kais. Aug. Vict. Feb. 4 | Patricia ..... Feb. 20
ITALY—Via Azores—Madeira and Gibraltar.
S. S. HAMBURG, |Feb 16, |March 23.
" MOLTKE, *April 27.
" DEUTSCHLAND, **Feb. 6.
" BATAVIA, April 13.
*Calls Azores. **Madeira. |Gibraltar.
HAMBURG-AMERICAN LINE
160 Powell St. San Francisco, or
Hugh B. Rice Co., Agts., 609 S. Spring And local Agents. Los Angeles.

Cemeteries.

Evergreen Cemetery
Boyle Heights near city limits. Operated under perpetual charter from Los Angeles city. Modern chapel and crematory.
Office 339 Bradbury Building.
Phones Main 652; A7511

INGLEWOOD PARK CEMETERY
Two miles outside the city limits, on the Los Angeles and Redondo Ry.; 300 acres of perfect land with improvements outclassing any cemetery on the Coast.
207 S. Broadway, Room 202. 'Phones—F3303; Main 4659. Supt. Phone A9593.

Forest Lawn Cemetery
Natural rolling lawns and beautiful trees has made this the ideal cemetery. Perpetual care plan—eighteen minutes from Los Angeles on the Glendale car line.
Call at offices 304 Wright & Callender Building for free transportation. Phones Sunset Main 5463, Home F 5464.

THE ROSEDALE CEMETERY ASSOCIATION
announces the removal of its city offices from 329 West Third street to Suite 302-306 Exchange Building (formerly Pacific Mutual Building.) N. E. cor. Hill and Third streets.
Phones:—Main 909; A9162.

Robt. L. Garrett & Co., Undertakers.
No. 1227 South Flower street. Main 71, F7073.

Peck & Chase Co., Undertakers.
Removed to their new building, 1213 South Figueroa st. Phone Main 61, 87727.

Save Money On Pants. Semi-Annual Clearance Sale

To make your old suit pull through the rest of the season take advantage of this sale and get an extra pair of trousers. In our large stock you will find just the shade and pattern to go with your coat. Trousers reduced to $4.75, $5.75 and $6.75. During this sale we can save you from $5 to $10 on a stylish hand-tailored suit.
$27.50, $25 and $22.50 fancy suitings $19
$35, $32.50 and $30 fancy suitings $24
Brauer & Krohn
"Tailors to Men Who Know"
128-130 South Spring
Cor. Fifth and Spring
114½ South Main

Drugs Fail
Seldom do drugs bring relief from Rheumatism or Neuralgia. There is generally a reaction.
Try Electropodes
Your druggist signs a contract to refund your $1.00 if they do not CURE YOU.
WESTERN WHOLESALE DRUG CO., Pacific Coast Distributors, Los Angeles, Cal.

JEWELRY
BROCK & FEAGANS
Jewelers
437-439-441 Broadway.
With Style and Quality. You are welcome to visit the largest jewelry store in the West. Like a wonderful exposition of Art, it is one of the sights of California.

UNIQUE
Clock and Silk House
245 South Broadway

Old Fashioned Molasses Peppermint Candy
An excellent confection for the throat. Special today, 20 cents the pound box. Hand-painted place cards for all occasions.
TUCKER CATERING COMPANY
853 So. Broadway
Two doors south Majestic Theater.

MAIL ORDERS PROMPTLY EXECUTED.
THE DAYLIGHT STORE. SUNSET M. 7021; HOME 10132
Jacoby Bros.
331-333-335 South Broadway.
"SOMETHING NEW EVERY DAY"

UP TO $2.00 LADIES' SAMPLE NECKWEAR 25
$1,000 worth of samples. Values just as represented. Elaborate imported lace Gibson stocks, ruffs, chiffon stocks in alluring variety of beautiful make. Sample, Sale, special 25

Now At Its Height on Our Busy Second Floor
GREATEST MILLINERY SALE
The Entire "Beach" Bankrupt Stock
We have purchased from the Board of Trade the Entire Stock and Fixtures of "Beach," well-known, exclusive, high-grade milliner, formerly of 346 South Broadway, Los Angeles. Our "spot cash" again scored a great triumph, obtaining for us these goods so cheaply we can make a small profit and still sell you the merchandise
At A Small Fraction of Wholesale Cost
Thursday's The Big Day--See The Specials

"Beach" Trimmed Hats Sold Regularly to $12.50, Our Price 95c
Just 150 street and dress hats; the shapes are this season's; felt, velvet and hand-made hats, trimmed with fancy feathers, ribbons and novelties. They are actual $12.50 values. Do not expect to purchase any after 10 in the morning.

"Beach" Trimmed Hats Worth to $22.50, Our Price $4.95
There are 25 hats in this lot. Most of them trimmed with ostrich feathers which alone were in the regular way for from $7 to $11 per piece.

"Beach" Untrimmed Hats. Worth to $5.00. Our price 25c
"Beach" Fancy Feather Effects. Values to $5.00. Our price 25c
"Beach" Untrimmed Fancy Shapes. Worth to $7.50. Our price 59c
"Beach" Veils—This entire stock of choice chiffon fancy dotted nets. Values to $2.50. Our price 25c
"Beach" Silk and Velvet Foliage. All colors and combinations. Worth to $3.50. Our price 69c
"Beach" Spring Flowers—100 doz. Spring flowers slightly soiled. Worth to $1.25. Our price 17½c
"Beach" Fine French Malines, in black, white and colors. 40c value. Our price 17½c
"Beach" Untrimmed Shapes—Straw and hair Spring shapes. Worth to $3.50. Our price 25c
"Beach" Fancy Feathers. Wings, coque feathers, breasts and innumerable fancy effects in assorted colors. Worth to $3.00. Our price 25c
"Beach" Straw Shapes. Worth to $1.75. Our price 25c
About 2000 yards of braids. Worth 25c to 75c yard. Our price 25c

A Great Line
Sample Muslinwear
Values to $2—Choice 95c
(On Our Busy Second Floor.)

Jacoby's is famous for its great muslinwear values. Judge them when we say that never have we shown greater bargains than this big underpriced sample line of dainty, snowy gowns, combination suits, pretty corset covers, drawers, chemises, short skirts, etc. They come in a large assortment of beautiful new plain and fancy designs, made up in best quality sheer or heavier materials. The laces and embroideries used are exceptionally good. Your choice of values to $2 today 95c

Women's Imp... Sample Hose... Worth to $1.00 a ... 25c
Entire sample line... twenty-six traveling... representing one of... York's foremost im... ers of German... French Hosiery... imaginable style, p... weight, quality and... in the lot. Cot... fleeced, maco, lisle... lisles, silk plaits... pure silk, plain... effects; hand... ered and side... designs. Worth... $1, a pair.....

VALENTINES. Full line of hand painted novelties. 10c to 50c

VILLE DE PARIS
317-325 SO. BROADWAY 314-322 SO. HILL STREET
A. FUSENOT CO.

We are sole agents for Pictorial Review Patterns. Price 10c and 15c. March styles now here.

New Wash Goods
Our assortment of spring wash fabrics is unsurpassed in the city in points of
Beauty, Newness and Extensiveness
Nearly every day adds new creations to our already large line of artistic wash goods. The aim of this department is to show high class fabrics at popular prices. A special feature of the new spring line is the showing of
Imported Zephyrs in Bordered Effects Priced from 25c to 60c Yard
They are exceeding stylish, and come in either plain, striped, checked or plaid backgrounds, with novelty borders or side bands, used for trimming. Hundreds of patterns to select from in all the fashionable colorings.

Shrunk Poplins 25c to 35c
We are showing a most complete line of these sensible goods in plain colors or fancy stripes. Being already shrunk they make practical tub dresses.

Woven Tissues Special Values at 25c yd.
This will be one of the most appropriate fabrics for beautiful street dresses. The colors being woven in the fabric makes them absolutely fast. They are sheer and crisp, and are shown in a great variety of designs.

The woman of forethought is planning her summer wardrobe NOW, and is enjoying the pleasure of first choice by making early purchases. Your early inspection is solicited.

Drug Prices *that prove Economy*
Boswell & Noyes
Third and Broadway

1/4 SIZES
Regal Shoe Store
302 South Broadway

The Walker Portable Cottage
Made in Los Angeles
New Location 7th & Grand
Near P. O. Or write J. A. WALKER, inventor and patentee, Box 1372, Los Angeles, Cal.
Phone F1956. The Portable Cottage Co.

Patronize Home Industry. Good trunks and traveling bags at factory prices guaranteed to give good results.
G. U. WHITNEY'S TRUNK STORE & FACTORY, 228 S. Main St.

COA...
CLARK BR...

The Sunset Portable...

II. Editorial Sect...
LOCAL SHEET: 10 PA...
XXVIIIth YEAR.
East Side of Broadway
A.B.B... DR...

Fifty New...
Today we present fift... approval; half dozen differ... shown in town.
Among them are:
Plain Serge Suits with... panel finished with two row... Reseda, rose, taupe, navy...
Three-Piece Tailored S... style; tucked sleeves, neatly... Greens, rose and navy...
Three-Piece Cutaway C... skirt finished with tailored... taupe, navy and stone gray...

Cluny Lace...
We've about 500 yards of... practically half price, and when... this lace for the trimming of w... doylies and center pieces, you'll...
There are edges and inser... wide; white or Arabian col... 20c, majority 25c to 45c g... from. Sale today, 15 cents...
—Main Floor.

Misses' S...
Indeed, few dressmakers ca... It takes a tailor to do that.
All the new spring models a... coats, new gored skirts; some... trimmed.
Plain or invisible stripes in... color, also navy blues.
Prices all the way from $22...

Novelty W...
If you have neglected to visit... you have been missing someth... prettiest styles we've seen in m...
Bordered Satiets for summer... tered effects in dots and graduat... in light or medium colors; 45 in...

153 USE...
The Most Distinguis... sented in Our P...
Every one of these pianos comes to... that, having prospected, purchased... way grand or a player piano. This... we can sell at low prices, because... piano, and the fairness of the pric... changes come in such numbers that... convenience and it is our purpose... their real worth.

$4, $5, $6 OR...
This is the finest collection of pian... included are fine Steinway, Chickeri... other famous makes. Our factory... the most thorough manner, making... they go into the sale, and finishing... the purchaser's friends would never...
The first announcement of this sale w... of the instruments listed below, and... advertisement. We advise you to c...

Used Steinway Grands
Rosewood Steinway Grand... Was $1150, Now $...
Ebony Steinway Grand... Was 1150, Now 9...
Steinway Grand ... Was 850, Now 7...

Kranich & Bach and Sohmer Grands
Sohmer Baby Grand... Was $650, Now $...
Kranich & Bach Art Grand... Was 1000, Now 7...

Decker Bros. Concert Grand
Was $1500—Now $700

Used Sohmer Uprights
A rare opportunity to secure one of the established makes at a great saving.
Sohmer Upright ... Was $550, Now $...
Sohmer Upright ... Was 525, Now 3...

Used Kranich & Bach Uprights
Exchanged on Grands and Player Pianos.
Kranich & Bach Upright... Was $675, Now $...
Kranich & Bach Upright... Was 650, Now 4...
K. & B. Upright, like new... Was 600, Now 4...
Kranich & Bach Upright... Was 500, Now 3...

Used Kurtzmann Uprights
A desirable instrument for those requiring a high-grade piano at a low price.
Kurtzmann Upright ... Was $450, Now $...
Kurtzmann Upright (repossessed) ... Was 450, Now 2...
Kurtzmann Upright (used 60 days) ... Was 425, Now 2...
Kurtzmann Upright ... Was 400, Now 2...
(Used pianos in our Sheet Music Department.)
Kurtzmann Upright ... Was 420, Now 2...

Geo. J. B...
345-347 S...
Steinway, Ce...

Men's Clothi...
—DESMO...
Corner Third and...

II. Editorial Section
LOCAL SHEET: 10 PAGES

Los Angeles Daily Times

California del Sur.
CITY AND COUNTRY

XXVIIITH YEAR. THURSDAY MORNING, FEBRUARY 4, 1909. On All News Stands: Trains and Streets. 5 CENTS.

Last Side of Broadway

A. B. Blackstone Co.
310-320-322 S. BROADWAY
DRY GOODS EXPRESS PAID

Between Third and Fourth Sts

Fifty New Tailored Suits

Today we present fifty new spring tailored suits for your approval; half dozen different styles, none of which have been shown in town.

Among them are:

Plain Serge Suits with three-quarter coats, skirt has side panel finished with two rows of buttons to match. Reseda, rose, taupe, navy and black..... $29.50

Three-Piece Tailored Suits of fine French serge, cut Empire style; tucked sleeves, neatly trimmed. Greens, rose and navy..... $58.00

Three-Piece Cutaway Coat Suits of satin soliel; coat and skirt finished with tailored straps. Reseda, taupe, navy and stone gray..... $45.00

—Second Floor.

Cluny Laces 20c to 40c Qualities 15c Yd.

We've about 500 yards of cotton Cluny laces to close out today at practically half price, and when you consider the present popularity of this lace for the trimming of wash dresses and petticoats and for edging doylies and center pieces, you'll appreciate the price cut.

There are edges and insertions ranging from 2½ to 5 inches wide; white or Arabian color, and not a yard worth less than 20c, majority 25c to 45c grades. Two dozen styles to choose from. Sale today, 15 cents a yard.

—Main Floor, North Aisle—

Misses' Spring Suits

Indeed, few dressmakers can give to a suit the style these possess. It takes a tailor to do that.

All the new spring models are represented; silk lined, medium length coats, new gored skirts; some of them severely plain, others strap trimmed.

Plain or invisible stripes in the lighter tones of gray, tan and stone color, also navy blues.

Prices all the way from $22.50 to $32.50.

Novelty Wash Goods

If you have neglected to visit the Wash Goods section the past week, you have been missing something. New arrivals every day, and the prettiest styles we've seen in many a season. Today's attraction is the Bordered Batiste for summer wash dresses. All sorts of pretty bordered effects in dots and graduated stripes; fine, soft, silk finished goods in light or medium colors; 45 inches wide. 75c a yard.

153 USED PIANOS

The Most Distinguished Collection Ever Presented in Our February Clearance

Every one of these pianos comes to us from some one who valued it highly; but, having prospered, purchased from us another instrument—a Steinway grand or a player piano. This brings us a high class of pianos, which we can sell at low prices, because of the convenience of removal of the old piano, and the fairness of the prices of our new instruments. These exchanges come in such numbers that we cannot house the pianos without inconvenience and it is our purpose to close them out at a mere fraction of their real worth.

$4, $5, $6 OR MORE Per Month

This is the finest collection of pianos ever offered in an under-price sale. Included are fine Steinway, Chickering, Sohmer, Kranich & Bach and many other famous makes. Our factory experts overhaul every instrument in the most thorough manner, making many of them as good as new before they go into the sale, and finishing every case in such perfect manner that the purchaser's friends would never suspect that the piano was not new.

The first announcement of this sale was made on Tuesday. We have sold some of the instruments listed below, and many that are not mentioned in this advertisement. We advise you to come early for these remarkable values.

Used Steinway Grands

	Was.	Now.
Diminished Steinway Grand	$1150	$850
Ebony Steinway Grand	1150	850
Ebony Grand	850	750

Kranich & Bach and Sohmer Grands

	Was.	Now.
Sohmer Baby Grand	$850	$650
Kranich & Bach Art Grand	1000	725

Decker Bros. Concert Grand

Was $1500—Now $750

Used Sohmer Uprights

An opportunity to secure one of the celebrated makes at a great saving.

	Was.	Now.
Sohmer Upright	$650	$375
Sohmer Upright	525	335

Used Kranich & Bach Uprights

Equipped on Grands and Player Pianos.

	Was.	Now.
Kranich & Bach Upright	$575	$450
Kranich & Bach Upright	550	425
Kranich & Bach Upright, like new	550	425
Kranich & Bach Upright	500	325

Used Kurtzmann Uprights

A reliable instrument for those requiring a high-grade piano at a low price.

	Was.	Now.
Kurtzmann Upright	$450	$250
Kurtzmann Upright (repossession)	450	290
Kurtzmann Upright (used 60 days)	425	285
Kurtzmann Upright	400	265
(Also in our Sheet Music Department.)		
Kurtzmann Upright	400	265

Miscellaneous Upright Pianos

All of these pianos in excellent condition—all widely known instruments of artistic merit.

	Was.	Now.
Estey Upright	$500	$350
Decker Bros. Upright	500	350
Ludwig (Special art case)	500	350
Krakauer Upright	500	325
Shaw Upright	550	300
Decker & Sons Upright	450	290
Sterling Upright	400	275
Shoninger Upright	400	270
Laffargue Upright	375	265
Chickering Upright	450	250
Chickering Upright (like new)	475	250
Regent Upright	350	250
Hazleton Upright	400	250
Milton Upright	350	240
Mansfield Upright	350	225
Lagonda Upright (Used four months)	350	225
Starr Upright	375	225
Peck & Son Upright	350	225
Richmond Upright	350	225
Wheelock Upright	350	225
Milton Upright	275	195
Schubert Upright	350	195
Baus Upright	300	190
Huntington Upright	300	175
Emerson Upright	300	175
Marshall Upright	275	175
Davis & Son Upright	275	170
Davis & Son Upright	300	165
Weser Bros. Upright	275	150
Mozart Upright	300	150

Square Pianos $50, $75, $100—according to condition. Terms $3 month.

Used Organs $20, $25, $50—$2.50 month.

15 CABINET PLAYERS $75 UP

Cecilian, Pianola and Angelus Players at $75, $100, $125, $150, $175—Terms $5 month.

6 PLAYER PIANOS.

Various makes that sell regularly at $600 and $700—now $450.

Geo. J. Birkel Company
345-347 SOUTH SPRING ST.
Steinway, Cecilian and Victor Dealers

Men's Clothing Clothes for Men and Young Men
—DESMOND'S—
Corner Third and Spring Streets

ELECTION FACTS.

TEN CARRIED AND TWENTY-ONE LOST.

Official Computation of Vote on Charter Amendments—Two and Four Win by Small Majorities. Number Twenty-nine Lost by Only Twenty Votes.

THE full official returns of the vote of Tuesday on thirty-one amendments to the city charter have been computed and show the following results:

CARRIED.

Amendment No. 1, relating to Owens River power disposal, carried by a vote of 10,823 yes to 4995 no.

Amendment No. 2, relating to election of Councilmen-at-large, carried by a vote of 8598 yes to 7222 no.

Amendment No. 3, giving control to water board of aqueduct on completion, carried by a vote of 8223 yes to 6790 no.

Amendment No. 4, relating to direct nominating primaries, carried by a vote of 9208 yes to 6547 no.

Amendment No. 5, giving Mayor veto power on contracts, carried by a vote of 8020 yes to 6635 no.

Amendment No. 7, relating to consolidation of cities, carried by a vote of 10,058 yes to 5394 no.

Amendment No. 22, relating to care of trees, maintaining a clean city, carried by a vote of 8449 yes to 6377 no.

Amendment No. 27, relating to annual reports, carried by a vote of 7983 yes to 6158 no.

Amendment No. 28, permitting the Council to spend $5000 annually on celebrations, carried by a vote of 7736 yes to 6664 no.

Amendment No. 31, permitting only ten questions at special elections, carried by a vote of 7811 yes to 6444 no.

DEFEATED.

Amendment No. 6, relating to surety bonds for officials, defeated by a vote of 6763 yes to 7521 no.

Amendment No. 8, making water rates and assessments liens on property, defeated by a vote of 7059 yes to 7394 no.

Amendment No. 9, increasing Mayor's salary to $5000, defeated by a vote of 3818 yes to 11,299 no.

Amendment No. 10, increasing pay of Councilmen to $2400, defeated by a vote of 3689 yes to 11,500 no.

Amendment No. 11, increasing the salary of the City Clerk, defeated by a vote of 3202 yes to 11,907 no.

Amendment No. 12, increasing the salary of the City Auditor, defeated by a vote of 3331 yes to 12,060 no.

Amendment No. 13, increasing the salary of the City Assessor, defeated by a vote of 3041 yes to 11,886 no.

Amendment No. 14, increasing salary of City Treasurer, defeated by a vote of 3912 yes to 11,612 no.

Amendment No. 15, increasing salary of the City Attorney, defeated by a vote of 4171 yes to 11,613 no.

Amendment No. 16, increasing salary of Chief of Police, defeated by a vote of 3111 yes to 11,786 no.

Amendment No. 17, increasing salary of the health officer, defeated by a vote of 2694 yes to 12,171 no.

Amendment No. 18, increasing salary of City Tax and License Collector, defeated by a vote of 2679 yes to 12,443 no.

Amendment No. 19, increasing salary of the fire chief, defeated by a vote of 3116 yes to 11,974 no.

Amendment No. 20, increasing salaries of the members of the Board of Public Works, defeated by a vote of 2831 yes to 12,005 no.

Amendment No. 21, increasing the salary of the park superintendent, defeated by a vote of 2905 yes to 11,853 no.

Amendment No. 23, making the Council the police, fire and park boards, defeated by a vote of 5302 yes to 9194 no.

Amendment No. 24, authorizing a library bond issue, defeated by a vote of 5793 yes to 8896 no.

Amendment No. 25, relating to thirty-five-year franchises, defeated by a vote of 6566 yes to 8112 no.

Amendment No. 26, permitting traction companies to haul freight, defeated by a vote of 6402 yes to 8639 no.

Amendment No. 29, relating to street openings, defeated by a vote of 8888 yes to 6903 no.

Amendment No. 30, providing compensation for members of city commissions, defeated by a vote of 6872 yes to 7142 no.

TEN TO TWENTY-ONE.

Ten amendments to the City Charter of Los Angeles carried at the election and twenty-one amendments were defeated, according to the official footing made by the City Clerk last night.

The returns from all the precincts were not in till yesterday afternoon. Some of the precincts did not complete the count until forenoon, and the officers went to bed without bringing the returns to the Clerk until late in the day.

The largest vote cast was in Precinct No. 4, where 470 ballots were counted. Exceptions in one precinct, where the vote on Amendment No. 30 was omitted, the report was complete.

COUNCIL MEETING.

On a call from President Pease and Councilman Dromgold the Council met at 3:30 o'clock yesterday afternoon to canvass the returns, but only five members appeared. Councilman Wallace, who is ill, and Councilman Clampitt, Lyon and Yonkin were absent. The five members present did not constitute a quorum and they signed a call for another special meeting this morning at 10 o'clock to begin the canvass. It is expected it will be completed today and the resolution authorizing the City Clerk and the Mayor to certify the result to the Legislature will be passed.

When this certificate is received by the Legislature the carried amendments will become effective on the passage of a joint resolution by both houses of the Legislature.

HIGH AND LOW.

The official figures show that Amendment No. 1 received the greatest vote —15823—and the largest majority—5832—of those that were carried. The largest negative majority was on the amendment increasing the pay salary of the Health Officer, 9477 against it. All the amendments increasing the salaries were overwhelmingly defeated, most of them 4 to 1.

The figures also show that the vote of Amendments Nos. 2 and 4 was as close as appeared at first. No. 2 was carried by only 1366 majority and No. 4 by 2061. The tremendous vote in the Fourth and Fifth wards alone made these amendments victorious.

The closest vote was on Amendment No. 23, providing that the city may adopt a street plan or declaration to prevent large claims for damages when streets are opened. It was defeated by only twenty votes. The amendment was intended to save the property owners who have to pay for street opening many thousands in created damages and it is possible the official canvass may show errors that may change the result.

The count shows that the amendment requiring the city's annual reports to be for the fiscal year, ending June 30 and not a special year ending November 30, has carried. This will permit the city officials to make only one report a year.

HOTEL HILLCREST CHANGE.

The lease and furniture of Hotel Hillcrest, Third and Olive streets, were sold yesterday to Mr. and Mrs. C. B. Combs, at present in charge of the Harvey restaurant at La Grande station. The deal was made through H. Fox, real estate agent, and involved a partial exchange. The lease is owned by the Olive Heights Realty Company, John D. Pope, president. Mrs. Susan Frances Maggs has managed the hotel for several years. She has other business interests which demand her attention.

WILL PUSH DEVELOPMENT.

Development is to be pushed on a large scale on the W. and O. mine in the Bill Williams Fork district, Arizona, near the Planet and Clara Consolidated. E. S. Osborne and C. W. Wardwell are in the city completing arrangements. They will sink and cross-cut from the lower levels, and are working in ore running high in gold values. Mr. Osborne is one of the pioneers of the district and is interested in ten camps. It is planned to spend a large sum in development as the work already done has been very encouraging.

No, Not Lincoln,

but R. H. Spear of Minneapolis, double of the martyred President, who is passing the winter in Southern California.

LIKENESS STARTLES.

Man With All the Facial Points of Lincoln Except the Wart Comes West.

From Minneapolis a man, who resembles Lincoln so closely that anybody would pick his picture as that of the great emancipator, has come to Southern California. He is R. H. Spear, and he attracted attention while in the city on his way to San Diego.

The likeness is startling, for Mr. Spear has all the facial points of Lincoln except the wart. He wears the same sparse, aggressive beard, similar parted black hair; his firm mouth and kindly wrinkles are replicas of those of the martyred war President's. Mr. Spear is a locomotive engineer on the "Soo" line, and has an enviable record for length of service with no fatalities and few minor accidents. This is his first visit in the Southwest. He is the guest of S. D. Button of No. 2085 Front street, San Diego.

STOCK MEN AROUSED.

"HUMANE" SHOOTING OF CATTLE SERIOUS.

INDIGNANT because of the slaughter of twenty-seven cattle by officers of the Humane Animal League, last Thursday night, stockmen of the Southwest have come to the support of J. B. Parks, the man in charge, and Henry Ogie and William Polley, who were arrested and accused of cruelty to animals—animals they were trying to save.

The officers shot the cows on the grounds that they were down and in such bad shape that their destruction was necessary. F. H. Olivas, Al Ross and Dr. L. H. M. de Biron, a veterinary surgeon of Monrovia, figured in the killing at the Southern Pacific stock yards.

The men under arrest were taking a trainload of 600 cows and steers from a cattle range in Arizona to the McKittrick ranch, near Bakersfield, where they could be pastured and fattened.

The cattlemen will fight the complaints issued against these cowboys. They will be represented by Attorneys Davis and Rush, who were retained yesterday by Capt. W. H. McKittrick of Bakersfield.

The cattle dealers assert that the killing of the animals was entirely uncalled for, and that such an act on the part of the officers of the league will have an ugly effect upon the beef business of Los Angeles. They declare that if the city authorities countenance such a procedure, the cattle men will cease to make this city a way point in the shipping of stock cattle, preferring to pay more freight and avoid the city by going around by the northern routes.

This city is the gateway to the north, and handles the output of cattle from Arizona and New Mexico. Hundreds of Los Angeles men own ranches in the Territories, and these say that they will withdraw their trade from this city if the law gives the right to "humane" officers to promiscuously shoot range cattle while being shipped through.

HERE TO GET JUSTICE.

Parks, the foreman, a cattle man of twenty years' experience, and one of the best known in his line in the Southwest, was arrested with Ogle and Polley, cowboys in McKittrick's employ. They were taken to the City Jail. Polley was locked up first, but later secured bond of $300. The others put up a like bond and appeared in the Police Court yesterday. A postponement was asked, and the case set for hearing on March 18.

Capt. McKittrick of Bakersfield, the owner of the stock, came in to fight the case. He has the backing of the American National Live Stock Association, of which he is a member, and the support of the cattle men of Arizona, New Mexico and Southern California. He owns great ranches in Arizona and this State.

"I intend to back my men and fight to a finish," he said yesterday. "This affair is an outrage, a menace to the cattle industry of the Southwest, and a fatal mistake on the part of Los Angeles officers.

"I have shipped more than 50,000 head of cattle through this city and J. B. Parks, my foreman, has handled every hoof of them. He is one of the best cattle men in the United States, who has made the cattle business his life's work. I place the greatest of trust in him, and he has never yet abused that trust.

WHERE THEY WOULD DIE.

"Some weeks ago I received word from him that 600 head of cattle were feeding near an alkali lake on the Arizona range. The animals were drinking the alkali water and feeding on the salt grass in the vicinity.

"When cattle strike a place like that they never leave. You may drive them away but they will find their way back and drink of the water until they waste away and die. The combination is, if anything, worse than the loco weed.

"When Parks telegraphed me that I was about to lose the 600 head I told him to ship the animals to Bakersfield, where I had an abundance of feed and could handle the small herd very well.

"It was a question of ship or allow them to die where they were. Some of them were lean when they were put in the train. They were attended by my men until reaching Los Angeles. I looked them over at River Station, and they were in good shape. I had to return to Bakersfield and I ordered the men to unload them, in compliance with the law which requires live stock to be unloaded whenever a layover is made.

"The cars were taken to the Southern Pacific yards, and there the cattle were unloaded. My men noticed several hangers-on but paid no attention to them. They later proved to be officers of this Humane Animal League.

LIE DOWN, OF COURSE.

"Any cattleman will tell you that after a long, hard ride, cattle will lie down. When a fighting cow takes to the ground she resents efforts to disturb her. There were seven or eight of this kind in a car. My men tried to get them out, and were charged by the infuriated beasts. They left the animals and locked the door.

"Once in the corrals, many of the animals went down, a natural act. It is the same with a human being, rocked about on a steamer. When the land is gained they sit down and rest. The cattle did likewise.

"They were in good shape, but that night these alleged officers of the Humane Animal League went there, taking with them a veterinary surgeon. This veterinary was to be the expert judge of the condition of range cattle. And they murdered twenty-seven animals in the corrals for the mere reason that these animals were lying down, resting after a long, hard jolt on the road. Cattle always look dirty after a trip, and they are, as a rule, scratched and marked by the jostling and banging of the cars. I can find no excuse for the killing of the animals.

"These same officers charged upon my men, producing handcuffs, when the boys showed up for work the following morning, and arrested them. They then threw more than a hundred dollars worth of alfalfa hay into the corrals, and had the nerve to send me the bill. The cattle trampled most of the hay into the mud, but as it was many of them ate enough of it to make them sick.

"The animals were shipped to Bakersfield and when they arrived there I destroyed two, the cows having suffered broken legs in transportation. The others were in good enough shape to be driven six miles to the ranch.

"The cattle men will not stand for such acts as these. Their animals will not be safe with men going about killing them according to fancy. If this sort of thing is permitted Los Angeles will lose the cattle men's trade and the ranches in the vicinity as well as the packers will suffer heavily."

IN DEEP.

"INFLUENCES" DO NOT HELP.

Dapper Contractor Is Still in County Custody.

Says He Speculated in Too Many Buildings.

"Friends" Versus Charge of Embezzlement.

"Mere forgetfulness and loose bookkeeping brought me to this plight. I speculated in house-building and got in too deep," said dapper W. E. Rennie yesterday at the County Jail. He is to undergo examination in Justice Pierce's court, the 15th inst., upon a felony charge of embezzlement. Though he referred to several mysterious influences at work in his behalf, none have apparently been strong enough to secure his release on bonds.

Rennie has long been classed as a

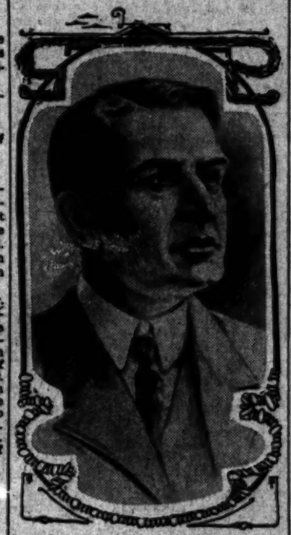

W. E. Rennie,

building contractor, who is in jail on an embezzlement charge, and whose methods have been queer.

dangerous risk at the Builders' Exchange, an association of the best-known contractors in the city. While unwilling to make any direct charge against him, Secretary Kline has documentary evidence of the contractor's business methods. Clippings from legal and technical reports show that many houses built by Rennie have been covered by mechanics' liens and suits of all descriptions.

For the protection of its own members, with reputation and large capital at stake, the exchange keeps a list of builders, and if they become involved in crooked deals this appears on the records.

"I have no comment to make on this particular case," said Secretary Kline. "Property owners cannot be too careful in the selection of an honest builder. A reputable contractor will carry out his agreement to the letter, even if it costs him money. But unfortunately there are some in the city who are ready to submit low bids on construction work when they have neither capital nor ability to carry out the contracts."

BILLS WERE UNPAID.

The specific charge against Rennie is that he was paid $500 by Arthur H. Lacey of this city to turn over to material men and other creditors. It is asserted that the defendant received the cash in October, 1908, but never paid the bills as requested. Later, Lacey was pressed to pay bills that he had supposed had been settled. He made an investigation, which resulted in the arrest of his contractor.

The prosecution claims to have a clear case against the defendant. A number of firms are ready to testify that their bills have not been settled, and Lacey will testify that he gave Rennie $500 to pay these bills.

"I admit I am something of a speculator," said Rennie, airily, in explaining his position. "I have often taken chances in bidding for contracts, and unfortunately got in a little deep. It is merely a civil matter and it seems strange that the authorities would think of shutting me in here with criminals because of a few errors in book-keeping or a delay in paying my bills.

"I have some big men as friends; one is a bank president. They will come to my rescue. I doubt if the examination is ever held. There is really nothing to it. I have not even retained an attorney, my innocence is so apparent."

HOME BUILDERS SUFFER.

Several creditors are harsh enough to assert Rennie has made a practice of victimizing small property owners and that nearly every one who intrusted a contract to him regretted it in the end.

It is alleged that the usual method was to sign a contract for a low figure and then get advances from the property owner as often as possible. It is said that Rennie would dole out a few dollars to his numerous creditors, but kept most of them "guessing" for their money.

If the party failed to record the contract, the material men would swoop down and plaster the house with liens and carpenters, plasterers, bricklayers, masons, plumbers, etc., would take the rest. The owner generally gasped and raved, but apparently forgot to prosecute the contractor, until Lacey paved the way by his appeal to the District Attorney.

Rennie lives in a handsome house at No. 2051 La Salle avenue and is well connected. His wife is doing all she can to straighten things out and visits her husband every day at the jail.

QUARTER-TON OF GOLD.

Miner from Mexico Here With It and Quartz, and Lord Hamilton Wants to Buy.

At the Hollenbeck Hotel is a man with three great chests, weighing a quarter of a ton, and filled with samples of gold-bearing quartz which would make the mouth of the most rabid booster for Nevada mining properties water with appreciation.

His name is W. J. Partridge, and he is awaiting the arrival of a representative of Lord Hamilton, the son of the Duke of Abercrombie, of England, to whom he will tell the story of a gold mine in Sonora, Mexico, about forty miles back from the coast which he says will be by far the greatest producer in Mexico.

Partridge is a typical miner of the old days. He is taciturn and almost gloomy when asked about his mine—for fear that some one will think that he is "wildcatting."

He was called to San Francisco from Sonora by a telegram from George Wingfield of Goldfield, Consolidated fame. He listened to the offer made by Wingfield for the property, and in answer packed up his cheats and hied himself toward his mine in Sonora. When he arrived at the Hollenbeck yesterday he was seized with a slight cold, and decided to remain a day or so. Meantime he received a cablegram from London, in answer to letters sent out some months ago, in which Lord Hamilton made a direct offer for a part of the mine, and said that a representative would sail immediately for Los Angeles to meet Partridge and go to the property in Sonora.

LOVE BINDS.

ON DEATHBED CLASP HANDS.

DARK VALLEY'S SHADOW BRINGS RECONCILIATION.

Divorced Husband Reaches Bedside of Former Wife in Time to Plight Troth and Dying Woman Rallies—Daughter Cause of Last Meeting of Parents.

There has been a deathbed reconciliation between Mrs. Sarah Sawyer Hooper of Denver, whose life is ebbing swiftly at the home of her brother-in-law, Thomas McKee, of No. 670 South Alvarado street, and her former husband, Charles E. Hooper, also of Denver.

The Hoopers were divorced a year ago last November, after having been married twenty-one years. They have a nineteen-year-old daughter, Jean Sawyer Hooper, and it is said that she was the means of bringing to a loving, though sorrowful end, the life romance of her parents.

There has been considerable talk of a remarriage before the death of Mrs. Cooper, as a fitting finale to their reconciliation, but so far it could be learned last night, this has not occurred.

Mrs. Hooper has been visiting her sister, Mrs. McKee, for some time, and two weeks ago she was attacked by pneumonia. She became so ill that a telegram was sent to her daughter in Denver to come at once. The next day Mrs. Hooper made it known to her sister that she wanted to see her former husband. He was notified by wire and started westward the same night.

An automobile was waiting at the Arcade station when he arrived in Los Angeles, and he was hurried to the McKee residence. The daughter, her eyes swimming in tears, met him at the door and led him to the bedside of her mother. One look at her pain-wracked face was sufficient. With a cry, half of sorrow and half of joy, he knelt by the bedside and once again they plighted their troth.

This closing chapter of their love story is destined to be short, for all hope of the recovery of Mrs. Hooper was abandoned Tuesday, and her death was expected yesterday morning, but by a remarkable display of vitality she rallied. Death hovered very close again at 9 o'clock last evening, but once more the patient rallied.

The members of the family were at the bedside until after midnight. When seen shortly after Mrs. Hooper rallied, they declined to make any statement concerning the remarriage of the two. Mrs. McKee, however, verified the statement that they had been reconciled.

STREET CAR HITS AUTO.

Demonstrators for Lord eMtor Car Company Have Narrow Escape from Serious Injury.

Two demonstrators for the Lord Motor Car Company had a narrow escape from death when a Studebaker car, which they were tuning up prior to delivery for sale to Dr. Painless Parker, was struck by West Ninth-street car No. 306, at Ninth and Flower streets, yesterday afternoon. The big car was hurled across the street to the curb, where it alighted with a crash. One wheel and the tonneau were smashed and much of the rigging torn away.

Neither of the chauffeurs were thrown from their seat, and escaped injury, except for slight cuts from flying glass. They were taken into the home of Miss J. Gordon, No. 901 South Flower street, where they were given medical attention and then returned to the garage. Both car and auto were traveling at high speed when the collision came.

HUSBAND IS MISSING.

Mrs. Mortimer Fox Searches Hospitals and Finally Appeals to Police to Assist Her.

Mrs. Mortimer Fox of No. 1729 East Forty-first street reported to the police last night that her husband has been missing since Tuesday afternoon. An all-day search of hospitals and police stations had given her no trace of the missing man.

Fox and his wife came down town Tuesday afternoon on a shopping excursion. At the Broadway Department Store Fox told his wife he would meet her at a designated spot after she had made her purchases.

When Mrs. Fox went to meet her husband he was gone and she has not seen or heard from his since. She can advance no theory as to his disappearance.

FALLS DOWN STAIRS.

Henry Gathman, a cabinetmaker, 59 years of age, while intoxicated last night, fell down a flight of stairs at the Hotel Vendome, First street and Central avenue, suffering several severe lacerations and bruises about the head and a possible fracture of the skull. He was treated at the Receiving Hospital.

PUBLIC SERVICE---OFFICIAL DOINGS.

SUMMARY OF THE DAY.

The City Engineer yesterday notified the Board of Public Works that storm water to double the amount of domestic sewage is discharged from the outfall sewer.

The attorney for an applicant for a hospital permit, before the Board of Health, announced that it is his purpose to test the validity of the ordinance prescribing hospitals in certain districts of the city.

Judge Monroe discharged I. E. Jones, charged with being in contempt of court in not obeying a subpoena to testify in the Thorpe divorce case.

Testimony at the preliminary hearing of "Arizona Jack" Allen, charged with the murder of a deputy constable, tended to show the prisoner believed he had been attacked by footpads at Newhall.

Arguments in the Loewenstein case opposed the admissibility of evidence. Another alleged victim of the wily defendant complained to the District Attorney.

AT THE CITY HALL.

SEES DANGER FOR OUTFALL.

CITY ENGINEER DISCUSSES THE SEWER SYSTEM.

Objects to Storm Water in the Outfall—Eighty Miles of New Sewers for Next Season—Union Mouther Finds Great Wage Discrepancy, Two Cents.

City Engineer Hamlin took occasion yesterday to call the attention of the Board of Public Works to the storm-water situation in connection with the sanitary sewers. He made the discovery that vast quantites of storm water finds its way into the sanitary sewers and thence into the great outfall sewer, which is abundantly large to carry off the sewage of the city for a generation to come, but there is a threatening danger from this water which has no business in the outfall.

He found that while the natural flow in the outfall is about 20 per cent. of its capacity, during the present storm the flow has increased to 36 per cent. of its capacity. While this was readily carried off, it was positive evidence of the extent to which surface water finds its way in, through roof-drainage spouts, manholes in the streets, and old sewers, and he was instructed to seek a way out of the difficulty.

"Before next season," said Mr. Hamlin, "about eighty miles of sewers, in addition to those now in use, will be connected with the outfall. This will add materially to the ordinary discharge of the outfall, and it is evident that it will be overtaxed if the same amount of storm water is allowed to enter the sewers. As all the sanitary sewers and the outfall have very properly been designed to carry domestic sewage only, it is obvious that this influx of storm water must be abated.

"The fact that the sewer system is a great and complicated machine, must not be lost sight of, and we should have all the necessary information concerning it and its efficiency, at hand when wanted."

The engineer asked that he be permitted to secure figures showing the probable cost of a self-recording gauge, to be placed on the outfall at a point below where the South Los Angeles sewer enters, and was instructed accordingly. In his investigation, Mr. Hamlin has also found an old wooden sewer doing regular duty in the Aliso street section, and was authorized to replace it with a modern sanitary sewer.

TWO CENTS BEHIND.

GREAT AQUEDUCT SCANDAL.

A representative of the Machinists' Union appeared before the Board of Public Works yesterday to complain against the wages paid to machinists on the Los Angeles Aqueduct.

He said that he had not found a man on the aqueduct who received more than $3.50 a day, and cited the Southern Pacific shops as at present paying machinists $3.96 for a day of nine hours.

"Let's see," said Chairman Hubbard, "that would be 44 cents an hour, wouldn't it?"

"Yes."

"For eight hours," continued Mr. Hubbard, "it would amount to $3.52, wouldn't it?"

"Yes."

The aqueduct appeared to be 2 cents behind, and the complainant was asked to submit the matter in writing.

BOARD OF HEALTH.

TO TEST HOSPITAL ZONE.

Dr. C. P. Drum made application to the Board of Health for a permit to erect a hospital on Eighth street, between Garland avenue and Francisco street, which is within the prohibited zone for hospitals. The board was informed that the object of the application was to have it denied, in order that the ordinance establishing the zone might be tested in the courts, and played a peculiar dodging game by refusing to refuse the permit on the ground that it was within the prohibited district. One member suggested that they refuse to consider it, and it was finally disposed of by ordering it filed. The attorney for the applicant stated that he had no doubt of his ability to show the ordinance illegal, but declared that he had no recourse at law unless the Board of Health took unfavorable action on the application.

T. M. Stuart, representing the Children's Home Society of California, secured an extension of time upon the demand that the society file a full report of the children received and placed in homes. He stated that compliance with the requirements of the new ordinance would destroy the intent for which the society was established, that of entirely cutting the child's past apart from its future life, as the society receives only parentless or abandoned children. The subject will be taken up at the next meeting of the board.

PETROLITHIC FAILURE.

MENDING ADAMS STREET.

The street department is getting the laugh on the folks who thought they knew best how to make good streets, but it is at the same time an expensive grin. Complaints have been received from residents of Adams street, where an elaborate oiled street was constructed last year, that water continues to stand in the gutters, and in recommending that cement curbs and gutters be put in, the City Engineer said yesterday:

"The property owners on Adams street, between Figueroa and Hoover streets, insisted on a petrolithic pavement, the street was finally improved in that manner. The grades are very flat, and the omission of gutters was a mistake."

His recommendation for cement curbs and gutters on Adams street, from Grand avenue to Hoover street, was adopted.

AT THE COURTHOUSE.

AN AFTERMATH OF A DIVORCE.

UNWILLING WITNESS IS PURGED OF CONTEMPT.

Was Wanted to Testify in Thorpe Case, but Went to Pasadena With Wife and Acknowledges He Did not Read "The Times" While Away. His Narrow Escape.

"Do you mean to tell me that you do not read the Los Angeles Times?" This sharply from Judge Charles Monroe.

L. E. Jones, the missing witness in the Thorpe divorce case, admitted reluctantly that during the temporary absence of his wife and himself in Pasadena last week, he had missed a few copies of the newspaper.

This little episode came out in the hearing of Jones yesterday before Judge Monroe, who had issued a bench warrant for his apprehension, when wanted as a witness for the plaintiff in the divorce suit of Annie L. Thorpe against Dr. Arthur C. Thorpe. Jones had failed to appear, and his dropping out of sight was the cause of much comment, both in the courtroom and about town. Yesterday Jones was taken into custody and brought into court to purge himself of contempt.

During the taking of the evidence, Mrs. Jones, who occupied a seat near her husband, broke into the proceedings, and was rebuked by the court. Judge Monroe had asked Jones where he was on Tuesday of last week, when he was so badly wanted.

"He was at home with me because I was ill," volunteered Mrs. Jones. Everybody looked about to see who had interrupted the course of justice in this unusual fashion. "Madam, you are not a witness in this case," said the court sharply.

Jones was first on the stand. He said he had been served with a subpoena on Friday of last week, but that on the Monday following, when the case had gone over for a day, he had been told by Thomas Ball, one of the attorneys for Mrs. Thorpe, that he might not be wanted at all. On the following day when the case was on, he said Ball had again told him that he might not be needed, and that if he was, he would be telephoned for. The witness said that he took his wife, who was quite ill, to Pasadena that evening, where they remained several days.

"Didn't you know you were wanted?" asked the court. "Didn't you see in the daily papers that serious charges were being made against you?"

The witness claimed that he had learned nothing about it, and did not know that his name was bandied in the testimony.

"Why did you go away at all?" asked the court. Jones replied: "I heard I was to be summoned in behalf of Dr. Thorpe, and on account of my recent wedding I did not want my wife embarrassed."

Thomas Ball, the attorney, corroborated Jones in his testimony that he had told him he would call him by telephone if he was needed as a witness.

The court in closing the hearing said: "There is no doubt in my mind that the witness left the city to avoid the processes of this court, but in view of the evidence Attorney Ball, I shall not punish him."

GARWOOD FIGHTS.

ATTORNEY'S PLEA FOR TIME.

The trial of A. J. Garwood, charged with being one of the gang who made the murderous attack upon F. G. Johannsen, December 23 last, has been fixed by Judge Willis for March 1. At the arraignment yesterday, H. H. Appel appeared for the prisoner, and interposed a demurrer to the information, claiming the magistrate committing Garwood was without jurisdiction in the case; that the complaint did not state facts sufficient for prosecution for the crime of robbery; that it did not allege Johannsen was in actual possession of the property claimed to have been taken from him at the time of the attack, and that the money had not been sufficiently described. The demurrer was overruled.

Garwood then pleaded not guilty.

In fixing the date for the trial, Attorney Appel said it was not certain that he would appear for Garwood, but in the interest of fairness he hoped that at least thirty days would be allowed the accused to prepare his defense. He charged that the police department, or a portion of it, was unduly anxious to push the case against Garwood, and he believed the prisoner was entitled to as much consideration as a man accused of larceny. If convicted Garwood would be given a life sentence probably; he hoped the court would give him a chance. The date was then fixed.

Henry Olwell pleaded guilty of petty larceny after a prior conviction and will be sentenced Saturday morning. He stole a bicycle at Long Beach.

Harry Murphy, charged with assault with intent to rob, will be arraigned this morning. C. P. Darden was appointed to defend him.

A. M. Clark, charged with killing Joseph Lahr, January 2, will be arraigned this morning. Paul M. Nash was appointed by the court to defend the accused.

Benjamin Whitney pleaded guilty to burglary and will be sentenced Saturday morning. His partner, Frank Meeker, said he was not guilty and he will be up for further hearing Saturday morning.

JURORS ARE DRAWN.

CALLED FOR SERVICE TODAY.

The following-named jurors have been drawn for service in the criminal department of the Superior Court today:

Frederick W. Abbott, Waldo F. Abbey, H. N. Andrews, Edwin Baker, J. P. Bingham, Lee Chamberlain, R. T. Cochrane, M. H. Cheeney, E. A. Cheever, William J. Dandy, C. H. Gare, George R. Fairhead, Nicholas Glaze, J. O. Houser, Elmer E. Hellegas, Simeon B. Lamberson, Howard Merrill, J. L. Myers, George Mason, Justus W. Rice, Andrew L. Smith, D. M. Towne, T. W. Polchard, Charles Woodward, A. B. Avis, George E. Anderson, Richard Bencke, William Broddy, R. S. Bundy, Randolph M. Carter, T. A. Chase, T. B. Chapin, J. R. Cocke, William M. Doud, F. E. Engstrum, John A. Farnsworth, W. F. Hale, H. C. Hayes, F. Johnson, George W. Lichtenberger, H. C. Merrill, F. S. Munson, Hood Parker, Simpson Sinsabaugh, H. D. Talbert, G. W. Taylor, J. Winslow, John H. Ashley, Albert F. Appleton, Charles Boone, H. B. Ciprico, W. J. Cook, A. N. Clark, S. W. Champion, George Ellis, T. W. Edwards, John H. Geiger, Henry J. Harris, O. H. Hottle, John Kennedy, T. J. Lockhart, J. A. Miller, W. S. Magee, Jere E. Pittinger, Edward W. Silent, Charles N. Thaxter, Charles H. Thornburg and G. P. Wilson.

FAMILY SKELETONS.

RATTLE IN DIVORCE COURTS.

An excellent assortment of family skeletons was uncovered in the divorce courts, yesterday. In the case brought by Marie Hickok against C. A. S. Hickok, a member of the Los Angeles police force, the plaintiff claimed she was compelled to leave her home and go to the neighbors for protection; that he threw milk bottles at her on a number of occasions, and that the walls of the kitchen were full of holes made by bottles that had missed their mark. He smashed the dishes and on one occasion threw a five-gallon jar of mince meat at her. She got the decree from Judge James.

Pearl Philips in her charge of extreme cruelty against William R. Philips, testified they were married in 1903, and both had children by other marriages. The first trouble was in 1907, when they were on a trip to one of the cañons in the vicinity of Los Angeles, and camped out. Her husband had purchased a revolver and said he expected to use it, and at that time told her that if he had all of his property in cash he would skip and leave her. He threatened to kill her, and declared that nothing would do him more good than to cut out the hearts of her children and herself, and placing them on a plank, "see them quiver. The only thing that deterred him from doing this, she testified he said, was the fear of the law. Judge James gave her a decree.

In Judge Hutton's court, Ethel Cutler testifying against Arthur G. Cutler, said he had worked but a month and a half since their marriage, two years ago; that he was always tired and seldom got out of bed until about 10 o'clock, when her mother, where they lived, wanted to clean up his room. The wife also said she was compelled to sell her wedding gifts in order to raise money to live on. A decree was awarded her.

LOVE OFFERINGS.

DEFENSE IN FRAUD CASE.

H. H. Appel, criminal lawyer, joined Frank W. Allender in the defense of Mrs. Fay Loewenstein, charged with fraud, in the hearing before Justice Stephens yesterday. The day was largely spent in arguments in regard to the admissability of evidence, and at noon the case was postponed until next Wednesday.

The crux of the talk was concerning the testimony of Lewis Wilson, No. 440 Park View street, who had answered an advertisement of the accused woman, but had invested nothing in the enterprise.

It was argued in behalf of the defendant, that so far as Harmer was concerned, the money he had given her was a love offering with a marriage to follow. On which he could not recover. It was also claimed that the prosecution had not up to this time established the alleged fact that Mrs. Loewenstein was not possessed of the land and stock which she claimed in her conversation with Harmer.

Mrs. Mary E. Hotford, No. 846 South Figueroa street, called at the office of the District Attorney yesterday in quest of information concerning Mrs. Loewenstein, claiming she had been a victim of the woman.

STICKS TO STORY.

"ARIZONA JACK" ON DEFENSE.

The preliminary hearing of John M. Allen, alias "Arizona Jack," for the murder of Deputy Constable Charles DeMoranville at Newhall on the night of January 4, began in Justice Summerfield's court yesterday afternoon. After the examination of several witnesses the case was adjourned until next Monday.

The evidence, so far as it proceeded, was in harmony with the statements of the prisoner made after his arrest, that he thought he was being held up the night of the tragedy, and the shooting followed.

Dr. George W. Campbell, who made the autopsy on the body of the dead officer, gave the result of his findings, showing how the deceased came to his death.

Frank Butka of the Rivera saloon at Newhall testified that the afternoon before the shooting Allen had come into the place three or four times, and had some words with a customer, Frank Contario. Allen had a revolver with him and showed it to the witness. He did not think Allen was intoxicated.

R. M. Wilson said he was with DeMoranville between 6 and 7 o'clock the night of the shooting; that they were on the porch of the Rivera saloon. They say Allen walk down the street, and DeMoranville asked witness to watch him while he went to the hotel, but Wilson lost sight of Allen.

James Moore, a rancher, said that, coming over from Saugus, he met Allen at Newhall, and that the latter was staggering from drink. He heard one shot as he stood watering his horse, and about ten minutes later heard five more shots, but he paid but little attention to the shooting.

C. H. Kellogg of Saugus said he met Allen about 6 o'clock the morning after the killing. Allen came to the barn, and said: "I guess they tried to hold me up last night." Allen said he thought he had been struck in the neck by some one, thrown upon the railroad track and robbed, the alleged thieves getting his money, and breaking a ring on his watch. As the supposed thieves went away, Allen said he had fired a shot at them. Allen was sober in his opinion. He (Allen) asked Kellogg to find out in Newhall if anybody had been hurt, and asked him to bring back his dog if he found him in the village.

COURTHOUSE NOTES.

BREVITIES MISCELLANEOUS.

MARRIAGE ANNULLED. Judge James annulled the marriage of Della Hart and Richard Hart. They went through the ceremony in July, 1906, and it has been discovered that Hart had a wife undivorced at the time of his second alliance.

NEW CITIZENS. Carlos D. White of San Francisco conducted the naturalization examination in Judge James's court, yesterday. The following aliens passed the test: James Kelly, William J. Burton, Leonard Jackson, Patrick O'Keefe, W. A. Wilde, John Larsen, D. Hartman and J. A. Hendrickson. More than a dozen applicants failed to answer the necessary queries.

DAMAGES WANTED. W. D. Barrett and Sallie F. Barrett, his wife, began proceedings against the Los Angeles Railway in the Superior Court yesterday, asking $20,000 damages for injuries to Mrs. Barrett, while alighting from a car on Pico street, January 1. It is alleged she suffered a fractured left arm.

SUPERVISORS' SPECIAL. The Board of Supervisors will hold a special meeting today, for the purpose business. It is possible an order will be made providing for meetings every Monday, Tuesday and Thursday, in order to keep even with the rush of affairs.

DECISION RESERVED. Justice Summerfield heard the charge of mistreating a young girl of Santa Monica, against Arthur Lizer, and at the conclusion of the testimony announced he would reserve his decision until Saturday.

FALSE PRETENSES ALLEGED. John C. Sheets brought an action against J. J. Osburn, in the Superior Court, alleging false pretenses in the location of government land in San Bernardino county. He asks the court to award him $3853.

INCORPORATIONS. Articles of incorporation were filed with the County Clerk yesterday by the Los Angeles Mortgage Company, capital stock $50,000; Eucalyptus Mill Company, capital stock $50,000; Land and Deville Company, capital stock $10,000; So Different Cafeteria Company, capital stock $100,000; Angelus University, capital stock $500,000; Empire Gold Dredging Company, capital stock $500,000; California Title Guarantee Company, capital stock $500,000.

IN A HOLE. Giles Drake filed a suit in the Superior Court yesterday, asking damages in $1000 from John Sousa, a contractor. It is asserted that in repairing Fifty-fifth street, one block east of Central avenue, the defendant left a big hole, and the plaintiff, with his horse and wagon, fell into the excavation and was severely injured.

SENT TO HOSPITAL. W. L. Garland, facing a charge of grand larceny in Judge Willis's court, was ordered removed to the County Hospital yesterday, in order to have a surgical operation on his face. He is in a very bad condition. His trial is set for March 1.

AFTER HIS MAN. Sheriff W. W. Banning of Lawrence, Kas., reached this city yesterday morning, for William Wermsen, now in the County Jail, who is wanted on the charge of larceny and robbery. Wermsen arrived in Los Angeles last Friday, and was taken into custody within ten minutes after landing. Sheriff Banning will spend several days in the city.

RECISION OF CONTRACT. Anna C. Talbot has brought an action in the Superior Court against James G. Hale and George W. Harrington, asking for the recision of a contract and the restoration of a deed to certain property that she gave in return for 900 shares of the Ocean View Cemetery Association. She declares the shares are of no value.

PROBATE MATTERS. George F. Howell, Jr., has made application for the probate of the will of George F. Howell, Sr., who died January 27, leaving an estate of $44,000. Wilbert C. Metcalf filed a petition for the probate of the will of John Metcalf, who died at Battle Creek, Mich., November 28, 1908. The deceased left $75,000 worth of property in Los Angeles county, one of his holdings being $40,000 worth in the Venice Gateway Tract.

NOT HEEDING THE REDS.

Local Federal officials scout the idea of any aid being extended to the imprisoned Mexican revolutionists by the Political Refugee League of Chicago, as is intimated in press dispatches from that city. It was stated yesterday by one of the officers that Magon, Villareal and Rivera will be taken to Arizona, to stand trial for inciting an armed expedition, despite any attempts of reds here or elsewhere to prevent it. The mandate from the United States Supreme Court is expected to reach here within a few days. Upon its arrival, the order of removal will be put in force. The league of reds in Chicago is said to be on the point of "taking up" the case of the Mexican revolutionists, but it appears nothing more can be done to delay removal.

RED'S RETRIAL TODAY.

M. G. Miller, alias Joseph H. N. Longy, etc., arrested last July for sending threatening letters through the mail, will be called in the United States District Court today. Miller professes to be an ardent anarchist and follower of the doctrines of Emma Goldman. He came to this city from Chicago last summer, and made his headquarters at Howell Hall, the meeting place of local socialists. He is charged with sending letters to several local business men, in which he threatened to burn their houses unless they sent him money. He was arrested by the police and turned over to the Federal authorities.

FOR STATION AND DEFENSE.

Chamber of Commerce Directorate Discusses San Pedro Fortifications and Other Subjects.

Discussion of ways and means for securing adequate fortifications at San Pedro occupied the attention of the Chamber of Commerce directorate, yesterday. A telegram from Senator Flint stating that the fortification bill, as passed in the House, contained no appropriation for San Pedro, evoked much regret. The utmost confidence was expressed in the ability of the Senator to include an appropriation for the harbor when the bill reaches the Senate. A special committee of the chamber reported concerning the possibilities of a coaling and naval station at San Pedro. It is believed there is no probability of anything being done at the present session, but the chamber will boost the project as strongly as possible.

President Stewart was authorized to appoint committees to provide entertainment for the members of the Spokane Chamber of Commerce, due to arrive next week, Friday. No particulars of the itinerary has been received here as yet. It was announced that a similar excursion of members of the Seattle and Tacoma Chambers of Commerce will arrive here on the 26th inst. The local chamber will give a reception and provide automobile rides and beach trips.

The following-named were elected members: A. Brodin & Co., Walburg Bros. Hugh T. Gordon, Company of Public Stenographers, J. F. Sartori, A. D. Myers, Harris, Newmark, Franklin V. Gregory, Bailie & Brandt Co., California Commercial Company, Southern California Supply Company, and H. W. Boyd.

DOUBLE-ACTION SENTENCE.

Chinese Ordered Deported, but Required First to Serve a Term in San Quentin Prison.

When Ham Hi tried to impose on immigration officers by forging the signature of another Chinaman on a bogus certificate of residence, he evidently did not realize the consequences of his act.

In addition to being ordered deported, the Mongolian will serve six months in San Quentin, having been convicted of forgery in the Federal Court yesterday. At the completion of his sentence he will be sent back to China.

FAVOR THE PRESENT SYSTEM.

To take the allotment and distribution of the funds of the Reclamation Department from the hands of the Secretary of the Interior, as called for in a proposed bill in Congress, is considered unwise by leading members of the Chamber of Commerce. "It is felt that such a course would be a serious mistake," said Secretary Wiggins yesterday. "I believe the present system of distributing the funds is admirable. As far as can be learned, the result in past years is very satisfactory."

CREDITORS' PROCEEDING.

Creditors of the Graphite Paint Company of San Diego filed an involuntary bankruptcy against the concern in the United States District Court yesterday. The company presented its own petition some time ago, but it was disallowed. The liabilities will not be heavy, it is stated.

Pneumonia.

This is one of the most dangerous, and often fatal, diseases. It always results from a cold or from an attack of the grip. Chamberlain's Cough Remedy quickly cures these diseases and counteracts any tendency toward pneumonia. It is made especially for these and similar ailments.—[Adv.

"Its Good for the Eyes—It's Used By the Wise—It's Excellent Quality Will Cause You Surprise."

Look for the Eye — Blue Bond — Look for the Eye

GOOD FOR THE EYES

Composition Books
Note Books
Folder Papers
Memorandum Books
Spelling Blanks

On Sale at All Up-to-Date School Supply Stores

Chesterfield Clothes at Reduced Prices

Broadway, Cor. 3rd

Chas Levy & Son

Tailors and Designers, 448 So. Spring

GOOD TAILORING requires good tailors. Our Cutters and Tailors are experts whom we have trained into our own ideas in producing Levy clothes. Our work rooms are on the premises, under our own supervision. The result shows in the garments we produce. Every step in the process of making your clothes—from the time we measure you, until your suit goes out of the house—receives our personal attention. Clothes produced this way are "right." Do you want "right" clothes? Suits $40 to $65.

An Extra Pair of Trousers FREE

WITH EVERY SUIT ORDERED TODAY

A remarkable offer—don't miss it. A pair of high-grade trousers, worth $5 to $6, absolutely free with every suit ordered today. We make suits to order at $15, $17.50, $20, $25—fully $10 less than you can get a suit at any other reliable tailoring establishment. Nearly a thousand patterns of the newest woolens to choose from.

Scotch Tailors

J. SMITH & CO.

330 South Spring Street

$30 Suits and Overcoats Were $38 and $40

$21 Suits and Overcoats Were $30

$15 Suits and Overcoats Were $22

MADE BY

ALFRED BENJAMIN & CO.

Most Exclusive Apparel Made for Men

No time to lose—our great Winter clean-up nears its end. The clothing, the prices, the styles—the best proposition made by any legitimate store in Los Angeles.

See Also the Swell $22 and $25 Overcoats at $16.50

James Smith & Co.

137-139 S. Spring St. Bryson Block, 2nd and Spring

THURSDAY, FEB

MINES AND MINING.

MINERS BUILD A RAILROA

Locomotives to Run to Dorado Canyon.

Same Company to Treat at Crescent.

Clara Reopens Old-time Workings.

The Nevada-Victor Mining and duction Company, which is erecting a 60-ton concentrator at Crescent, build a twelve-mile standard-ga railroad from a point on the Salt L between Nipton and Leastock to C cent, Morgantown and Nelson. It also build a 200-ton smelter to conc trate and smelt its own ores, and ship out bullion over its own r within the next six months, accord to George P. Spittall, general manag who is at the Alexandria.

Construction will start within th days, the rails and rolling stock h been ordered, and the road will completed in four months. The c pany has purchased a townsite on Salt Lake for its southern termin Later the line will be extended to camps of El Dorado Canon. Here fore all communication with this d trict has been by the Colorado Ri from Needles and by automobiles the Searchlight Nevada Navigat Company to Nelson, and thence sixt miles by stage. A railroad sho make this section a great shipping c ter, as many rich properties are located there, among which are the R sal, Tehachicup and Wall street. the Signal, particularly, a fine ore b has been recently discovered.

Mr. Spittall states that the red tion works are well under way. S enty men are at work, and half t machinery and material are on t ground and the remainder, en ro from San Pedro, is expected to re the mine today. A good strike w made a short time ago. Mr. Spitt says a ledge was stripped for two f on the surface and ore exposed av aging $40 to $60. Between $2,000, and $2,500,000 is ready for the m Contracts have been made to treat from other mines of the district, a a lease has been taken on the E Tiger, which has 400,000 tons ready treatment and about $1,500,000 in sig The largest vein in the district, feet by 1000 feet long, has been open on the Big Tiger.

The Victor is now erecting hous for laborers and miners, and is op ing a supply house and general sto at Morgantown and Crescent.

Clara's Progress.

The most important find on the Cla Consolidated properties, at Swansea Ariz., the new town founded by Geor Mitchell on the Bill Williams Fork, reported in the west drift of the 2 foot level in shaft No. 2, says M Mitchell. Recently this old shaft w cleaned and timbered.

When these workings were first pe etrated, wonder was expressed at th courage of the early-day operators i mining the class of ore found on th old dump. While this was sufficient high grade years ago, the profit d rived was not bonanza by any means By finding large deposits of coppe ores, which at first occurred i bunches, the secret of the pioneers is explained. As the workings advance the glance becomes more regular, an large quantities are being hoisted fo developing the drift.

Characteristic of these ores, the gol content increases with the additions enrichment by copper, and the discov ery is considered by Mr. Mitchell as important as the one recently made when the pay shoot was determined to be 150 feet in width between shaft Nos. 1 and 2.

A thirty-five ton converter plant ha been ordered for the smelter, to b erected in such manner that copper i conveyed by gravity direct from th furnaces to the converter stands. B this method the dangerous travelin cranes are eliminated, while great economy in handling matter in the smelter is effected.

The last check or ores in the mine showed approximately $12,000,000 de veloped to date.

A permanent camp is being estab lished at the Morro, and the force o men at the Consolidated has been in creased to 100. The old shafts on this property, sunk by Tom Kerrigan, when he hauled water twelve miles and sup plies ninety, have been cleaned out and all are in excellent ore. In no in stance where work has been started on croppings has a failure to find pay rock occurred.

Mr. Kerrigan recently visited the property with President Mitchell and Prof. Treadwell, and pronounces it one of the best in Arizona.

On the Colorado River.

The Pioneer Consolidated Mining Company, owning nineteen patented claims in the Colorado River range, seventeen miles from Needles, near the Tom Reed and Gold Roads, has opened a 100-foot shoot of $10 to $12 ore, said. General Manager Carl F. Schaller left last night to start the eighty-horse-power compressor which was shut down some time ago and a double shaft of Sullivan three-inch air drills. The face of the drift at the 100-foot level runs $25 and it is estimated to open a shoot similar to those of high grade recently uncovered in the Tom Reed, which has between $40 and $4000 worth of ore blocked. Mr. Schader says it is working seven men and extracts 25 per cent. of the values with no amalgamation or concentration.

Bullfrog Pioneer.

Rich samples of ore from the bottom of the shaft of the Bullfrog Pioneer, where the strike was made a short time ago, brought to the city by Dr. G. A. Scroggs, are exhibited at Rod. King's. It averages from $30 to $400. Dr. Scroggs says that the town of Pioneer is growing rapidly. The population numbers 600 and business lots sell for $1000 and up. Miss Helen McDonald is going to remove the Montgomery Hotel from Beatty to Pioneer and is figuring on installing electric plant and water works at the same, according to Dr. Scroggs. The Bullfrog Pioneer is next to the Mayflower, and is making a fine showing.

Shipment of Kingstone.

Rod King has made the first carload shipment from his Kingstone quarry, at Von Trigger, San Bernardino county, this State, and it is being supervised at the plant of the California Magesite Company.

Mr. King is taking over a plant in this city to manufacture interior and exterior housefinishing material, high class mantels, statuary, vases and lawn ornaments out of white California kingstone from the quarry he is developing. This will be the first of its kind on the Pacific Coast and it is said to be the first clear white artificial stone made that will stand fire and rain and mould and cut as mar-

Used By the Wise—
ise You Surprise."

ond

Look for the Eye

EEYES

n Books
ooks
apers
m Books
lanks

-to-Date
Stores

y r Son

So. Spring

ilers. Our Cutters and Tai-
ained into our own ideas in
are on the premises, under
n the garments we produce.
clothes—from the time we
the house—receives our per-
y are "right." Do you want

f Trousers

ERED TODAY

A pair of high-grade
ely free with every suit
rder at $15, $17.50, $20,
suit at any other reliable
housand patterns of the

ailors
Co.
ng Street

15

Co.

dOvercoats
re $22

6.50

Co.

pring

MINES AND MINING.

MINERS BUILD A RAILROAD.

Locomotives to Run to El Dorado Canyon.

Ore Company to Treat Ore at Crescent.

Clara Reopens Old-time Rich Workings.

The Nevada-Victor Mining and Reduction Company, which is erecting a 60-ton concentrator at Crescent, will build a twelve-mile standard-gauge railroad from a point on the Salt Lake between Nipton and Leastock to Crescent, Morgantown and Nelson. It will also build a 200-ton smelter to concentrate and smelt its own ores, and will ship out bullion over its own rails within the next six months, according to George P. Spittall, general manager, who is at the Alexandria.

Construction will start within thirty days, the rails and rolling stock have been ordered, and the road will be completed in four months. The company has purchased a townsite on the Salt Lake for its southern terminus. Later the line will be extended to the mines of El Dorado Cañon. Heretofore all communication with this district has been by the Colorado River from Needles and by automobiles of the Searchlight Nevada Navigation Company to Nelson, and thence sixteen miles by stage. A railroad should make this cañon a great shipping center, as many rich properties are located there, among which are the Signal, Tehachicup and Wall street. In the Signal, particularly, a fine ore body has been recently discovered.

Mr. Spittall states that the reduction works are well under way. Seventy men are at work, and half the machinery and material are on the ground and the remainder, en route from San Pedro, is expected to reach the mine today. A good strike was made a short time ago. Mr. Spittall says a ledge was stripped for two feet of the surface and ore exposed averaging $40 to $80. Between $2,000,000 and $3,000,000 is ready for the mill. Contracts have been made to treat ore from other mines of the district, and a lease has been taken on the Big Tiger, which has 400,000 tons ready for treatment and about $1,500,000 in sight. The largest vein in the district, 200 feet by 1600 feet long, has been opened on the Big Tiger.

The Victor is now erecting houses for laborers and miners, and is opening a supply house and general store at Morgantown and Crescent.

Clara's Progress.

The most important find on the Clara Consolidated properties, at Swansea, Ariz., the new town founded by George Mitchell on the Bill Williams Fork, is reported in the west drift of the 200-foot level in shaft No. 2, says Mr. Mitchell. Recently this old shaft was cleaned and timbered.

When these workings were first penetrated, wonder was expressed at the courage of the early-day operators in mining the class of ore found on the old camp. While this was sufficiently high grade years ago, the profit derived was not bonanza by any means. By finding large deposits of copper glance, which at first occurred in inches, the secret of the pioneers is explained. As the workings advance the glance becomes more regular, and large quantities are being hoisted in developing the drift.

Characteristic of these ores, the gold content increases with the additional development in copper, and the discovery is considered by Mr. Mitchell as important as the one recently made when the pay shoot was determined to be 150 feet in width between shaft No. 1 and 2.

A thirty-five ton converter plant has been ordered for the smelter, to be placed in such manner that copper is delivered by gravity direct from the furnaces to the converter stands. By this method the dangerous traveling cranes are eliminated, while great economy in handling matter in the smelter is effected.

The last check of ores in the mine showed approximately $12,000,000 developed to date.

A permanent camp is being established at the Morro, and the force of men at the Consolidated has been increased to 100. The old shafts on this property, sunk by Tom Kerrigan, when he hauled water twelve miles and supplied timber, have been cleaned out, and are in excellent ore. In no instance where work has been started on outcroppings has a failure to find pay ore occurred.

Mr. Kerrigan recently visited the property with President Mitchell and Prof. Treadwell, and pronounces it one of the best in Arizona.

On the Colorado River.

The Pioneer Consolidated Mining Company, owning nineteen patented claims in the Colorado River range, fifteen miles from Needles, near the Tom Reed and Gold Roads, has sunk a 100-foot shoot of $10 to $12 ore. General Manager Carl F. Schaefer left last night to start the eighty-horse-power compressor which was shipped down some time ago and a double drift of Sullivan three-inch air drills. The face of the drift at the lowest level runs $28 and it is expected to open a shoot similar to the very high grade recently uncovered on the Tom Reed, which has between 3000 and 4000 worth of ore blocked. Schaefer says it is working seven men and extracts 95 per cent. of the gold with no amalgamation or concentration.

Bullfrog Pioneer.

Rich samples of ore from the bottom of the shaft of the Bullfrog Pioneer, where the strike was made a short time ago, brought to the city by G. A. Scroggs, are exhibited at Hall King's. It averages from $20 to $30. Dr. Scroggs says that the camp of Pioneer is growing rapidly. The population numbers 600 and business lots sell for $1000 and up. Malcolm McDonald is going to remove the Cemetery Hotel from Beatty to Pioneer and is figuring on installing a power plant and water works at the camp. According to Dr. Scroggs, The Bullfrog Pioneer is next to the Mayflower and is making a fine showing.

Shipment of Kingstone.

Hall King has made the first carload shipment from his Kingstone property, at Von Trigger, San Bernardino county, this State, and it is being treated at the plant of the California Onyxite Company.

Mr. King is taking over a plant in order to manufacture interior and exterior housefinishing material, high class mantels, statuary, vases and ornaments out of white California Kingstone from the quarry he is developing. This will be the first of its kind on the Pacific Coast and it is said to be the first clear white artificial stone made that will stand fire test and mould and cut as marble.

Listener and Billboard
meeting among the dead as the Lincoln-Roosevelt League.

IF I WERE THE MAYOR OF LOS ANGELES.

XI.

Our Set Meets as the Lincoln-Roosevelt League and Decides to Make Izzy Markovich the Goat.

President Listener was sobbing softly when the Lincoln-Roosevelt League was called to order in the graveyard yesterday, to protest against programme politics, and to name one of "Our Set" as boss of the new Mayor.

"This makes me think of the time when I led the crusade against the wicked programming push," he said brokenly. "Oh, those unscrupulous bosses!"

"It makes me think of the time when I was worked for a goat," said Editor Churl, sourly.

"Tut, tut," said Mr. Billboard, in a pained voice. "You went down to a glorious defeat in the cause of political purity—and have never come up again. What a glorious place to stay in!"

Editor Churl sneered. "Yeh; I know all about that political purity," he said bitterly. "You told me it would make me a pure boss. You said when we downed the machine, I could have a machine of my own to do things to people."

There was a pause of some embarrassment. "The sovereign people," began Mr. Handyson, gravely, "are against any and all programme except to appoint me."

"Huh, Huh," said Editor Churl. "Last November the sovereign people of Our Set were so —— scarce that the election officers had to use a microscope. I paid for all the purity that was coming to me, but I never got any of it. Now I'm afraid that this recall was coming to me, but I never got it. Now I'm afraid that this recall game will come out the same way, and I don't propose to put up for any more purity unless I get some of it myself. I can't consent to let Listener have all the purity there is, you see——"

"The question to be considered today," interposed Mr. Listener, tactfully wiping away his tears, "is the selection of some prominent citizen to act as boss to the new Mayor. We must have no programming, so I have kindly arranged all the details of this meeting in advance. Mr. Handyson will make the first motion and Mr. Billboard will second it. Mr. Billboard will then move that a committee be appointed to make a selection, I will second his motion myself, and will appoint Billboard the committee. I hope there will be no hitches——"

Just then, however, a strange young man burst through the group. In his hand he carried a bill covered with numerous items.

"I want to know who is going to pay all the expenses for this recall electioneering," he said, severely. "Somebody's got to come through, or this recall election don't go any further."

With a graceful wave of his hand, Mr. Listener indicated Editor Churl. As the young man approached, however, Editor Churl sprang up and ran in behind a tombstone marking the resting place of a prominent citizen.

"Nothing doing," he cried. "Don't bring it to me. Take the thing away. Go way, young man."

"Somebody's got to pay for this thing," protested Mr. Billboard, very soberly.

"Somebody isn't one of my names," shrilled Churl, excitedly.

"You are getting all the advertising out of it," said Mr. Listener, tartly. "You ought to pay."

"The case of the People vs. Charlton——" began Judge Nitt.

But Editor Churl interrupted him savagely. "I'm not getting advertising; I'm losing advertising."

"I don't own a cent of stock in the Express," interjected Editor Gammon, in a warning voice.

"I don't own a cent of stock in the Herald," retorted Editor Churl.

"You're lucky," murmured Editor Gammon, with a trembling voice.

But the young man with the bill was becoming impatient. "What about this bill?" he asked with some asperity.

"Not mine," said Editor Churl, firmly. "I am lending the columns of my paper for civic purity; that's my share."

Mr. Billboard gave a snort of derision. "Tush, for civic purity," he said disgustedly. "You know very well that you begged us to get this up to help you out in your libel suits." War clouds seemed lowering.

"The Mayor must be recalled," said Mr. Handyson, anxiously. "Let us now avert trouble by asking one another if vice is protected in Los Angeles."

"Of course it's protected," snapped Mr. Billboard. "Didn't we all understand that it would be when we put into office the bunch of highbinders who stood behind Harper?"

"Then what's all this recall about?" asked some one, plaintively.

"Our friend, Mr. Churl, got in bad trying to be Carrie Nation," snarled Listener. "The Mayor sued him for libel and we had to get out and start something against the Mayor to save A. Bias from paying half a million dollars damages. A. Bias is It."

Editor Gammon looked puzzled, "But Churl, he republished my celebrated articles on protected vice," he said, doubtfully.

Mr. Billboard sneered at Editor Churl. "He wanted to show that you are in bad, same as him. Misery loves company."

"Stung," cried Editor Gammon in a voice shaken with grief. "I thought he did it because he admired my style."

Editor Churl, while this dialogue went on, sat in an attitude of defiance, swinging his heels from a tombstone, whistling "Waltz Me Around Again, Willie."

Presently there crawled out from behind a tombstone a long, lean form. "What about all the prominent citizens; what do they get?" asked Uncle George, for it was no other.

"They get invitations," said Mr. Billboard, smiling faintly.

Quite discouraged by the defiant attitude of Mr. Churl, the young man with the bill turned and advanced upon Uncle George.

"Don't come this way," cried Uncle George, "I resign. I always done my duty as I saw it. Why should I pay?"

The bill collector turned to Mr. Handyson, who turned and ran in alarm. "Press of private business; I resign," he cried back over his shoulder.

The collector turned hopefully to Mr. Bullvine. "I resign," shouted Tommy, "I have to go and work on a plot."

The young man then turned to one and another. Mr. Billboard said that being responsible for the conduct of every one else's affairs in the city, made it necessary for him to resign. Couldn't pay.

Judge Nit muttered something about the celebrated case of the People vs. Joney and hurdled over the tombstones in his anxiety to get away.

In desperation, the young man with the bill turned at last to Listener, who turned upon him with a bitter smile. "Young man," he said, "when you attend a meeting of the Lincoln-Roosevelt League, you are among the dead; it's no use trying to collect money from ghosts."

The young man then sat down on a tombstone and wept bitterly.

"I'll tell you what I'll do," said Editor Churl, seeing the young man's plight. "I'll make a proposition. Suppose I go out and get the prominent citizens to stand for this bill for recall expenses, how much rebate do I get?"

Before the young man could answer another figure came crawling out from a concealed place.

"Fellow," said the well-known voice of Doctor Wowtown, "I have a hunch for a lottery ticket. When my laundry came home this morning, the number was 4-11-44 on the ticket; that's a hunch. If somebody will courteously advance me the price, I will give half the winnings toward the bill. I am most guilty of you all. I was once a recall candidate myself. I done it. Let me pay."

Dr. Wowtown and his hopeful proposition were waved aside by President Listener who now came forward.

"I understand," he said, "that a prominent citizen named Isidor Markovich, a talented kosher butcher on East First street, has organized a club of prominent citizens who have not yet been touched. I suggest that we try to make his club the goat. Young man, I suggest to you that you meet us there and we will take up the matter of the bill you have presented. We will also take up the matter of the Mayor.

"Let it be understood," Mr. Listener went on, "that there will be no programming nor machining at this meeting. Everything will be so well arranged by me that there will be no need of a programme. I will first recognize Judge Nit to nominate a chairman; I will be chairman; and then I shall recognize G. Finn Franklayson to introduce the resolutions—and nobody else need butt in. The resolutions will be furnished by myself, all typewritten in advance.

"Mr. Churl, I now hear your motion to adjourn."

Accordingly the meeting adjourned to confer with "Izzy" and the "promunints." A report of the reception of the invitation to "confer," by Izzy's "set" will be given in tomorrow's Times.

IN THE INFERIOR COURTS.

Scares His Wife, Goes to Jail—Cows Feed in Cemetery—Fines for Over-Speeding.

Charles G. Hines is serving fifty days in the workhouse as penance for scaring his wife. Hines, after imbibing too freely, thought it would be a good joke to scare his wife, and sent her a message that he had been killed in a boiler explosion at Cambrillo, Cal. The woman, after wiring for the care of the remains, returned to her lonely home to find her husband sitting on the front porch. Yesterday the joke turned on Hines, and he will devote the next fifty days to hard labor.

CEMETERY PASTURE.

H. A. Fritz, the keeper of the pauper's burial ground, was acquitted yesterday of a charge of battery, filed against him by Mrs. Ella Bush.

The evidence showed that cows belonging to Mrs. Bush frequently pulled stake and wandered into the cemetery. When Mrs. Bush collected the animals Saturday evening and started toward the gate, Fritz caught hold of the chains in order to detain her and warn her to keep the animals off the property.

The woman tugged at the chains and Fritz dropped them, whereupon Mrs. Bush, who was pulling hard, fell down and struck her head on the corner of the gate post.

H. Donovan, J. L. Dabbs, F. E. Guinney and R. Kurrie were fined by Justice Frederickson yesterday after pleading guilty to violating the speed laws. Donovan was fined $5 after pleading ignorance of the law. Dabbs was fined $10. Both are recent arrivals in Los Angeles. Guinney and Kurrie were fined $15 and $10, respectively.

Croup.

The first symptom of this disease is hoarseness. When Chamberlain' Remedy is given as soon as the child becomes hoarse, the attack can always be averted. Even after the croupy cough has appeared, the attack can be warded off by the prompt use of this remedy. It is a certain cure for croup and has never been known to fail.—[Adv.

FOR health, zip, force and strength, wear a Bunker Hill suspensory. Strictly sanitary. All druggists.

THE OLD RELIABLE HOUSE

Fairness To The Piano Buyer

Our price means the lowest price to everyone. The dealer who uses the sliding scale in selling pianos follows the get all you can method.

Every piano in our large stock is marked in plain figures and if you buy here you are sure to get the same value as others do. Remember this when buying.

Agents for Krakauer, Ivers & Pond, Shoninger, Kohler & Campbell, Apollo Player Piano, Victor Talking Machines, Edison Phonographs.

J. B. BROWN MUSIC CO. INCORPORATED
648 S. BROADWAY

Does not Color the Hair
Ayer's Hair Vigor
Stops Falling Hair
Destroys Dandruff
An Elegant Dressing
Makes Hair Grow
Composed of Sulphur, Glycerin, Quinin, Sodium Chlorid, Capsicum, Sage, Alcohol, Water, Perfume. Ask your doctor his opinion of such a hair preparation.
J. C. AYER COMPANY, Lowell, Mass.

Our First Sale On Broadway

Hale's GOOD GOODS

341-343-345 South Broadway
In the Heart of the Shopping District

DRESSES-GOWNS
And Demi-Costumes
Values up to $65.00

$15

Manufacturers' Samples Direct From New York

Just Like The Illustration

A manufacturer's sample line of gowns and dresses. Just an even hundred in the collection. Princess Dresses, Directoire Gowns, Demi Costumes, Modified Sheath Gowns, Afternoon Reception Gowns, Tailored Street Gowns, Party Dresses, Theater Gowns—in fact, dresses and gowns for any and all occasions. The materials include Directoire satins, messaline silks, broadcloths, eolliennes, voiles and other sought after materials. A great range of colors, from light pastel shades to dark green, navy and black. The sale begins this morning at 8 o'clock; choice $15. No phone or mail orders.

A $47.50 Dress For $15
Princess dress illustrated on the left. Gray satin striped eolien. Princess panel front outlined with lace insertion. Sleeves and yoke of heavy silk corded net, embellished with lace medallions. Satin girdle and sash. A $47.50 gown today for $15.00.

A $65.00 Gown For $15
A handsome gown (the second figure on the left,) of heavy Copenhagen blue satin, modified Directoire cut. Has black satin girdle and streamers. This gown is elaborately embroidered, the yoke collar and cuffs of Val. lace. This $65 gown today for $15.

The Nobbiest Millinery in Town, Price Considered

We are extremely proud of our millinery section, and even more proud of our millinery. We are showing distinctive and exclusive styles that are eminently proper and decidedly different; classy creations that possess a dash and sparkle that insinuates Paris.

Tailored Hats
Good $10 Values
$4.95

Hats at $4.95
Handmade tailored confections of the best fancy braids, large and small shapes, including the new Hindoo turbans in all the predominating colors as well as black, set off with wings, tettrice quills, jet buckles and ribbons. Values up to $10. Sale price $4.95.

Hats at $10.00
Dress hats copied from the products of the most famous French artists, only one of a kind. New full crown effects, made from best silk braids on silk wire frames; all colors, including pastel shades; trimmings that are dainty and proper. Values up to $30. Sale price $10.

Dress Hats
Values to $25
$10

Hamilton's Annual Clearance Shoe Sale

Opens at 311 S. Broadway

On Thursday, Feb. 4, at 8:30 a. m.

Every person in Southern California and especially in Los Angeles city, should be sure to attend the opening of this Clearance Shoe Sale. We make a genuine Cut Price Shoe Sale every six months and clean up all our broken lines. Take a look in our show windows and we will convince you.

Note a Few of The Snaps

	Regular.	Sale.
120 pairs Ladies' Patent Kid Oxfords, French heel, Wright & Peters	$5.00	$2.50
84 pairs Ladies' Vici Kid Oxfords, French heel, Wright & Peters	5.00	2.50
60 pairs Ladies' Patent Kid Welt Sole Street Pump, Wright & Peters	5.00	2.50
60 pairs Ladies' Dull Kid Welt Sole Street Pump, Wright & Peters	5.00	2.50
120 pairs Men's Patent Button, Goodyear Welt, all sizes	5.00	2.50
60 pairs Men's Patent Button Blucher Oxfords, Howard & Foster	5.00	2.50

Boys', Misses' and Children's Shoes on Sale.

Regular Lines at Regular Prices

A. J. Hamilton & Son

IDENTIFIES EVERY LOAF
THE RED SEAL
The Bread That's Hand-Kneaded
BRADFORD'S BREAD
The Secret's In the Recipe
Not Machine Made
Costs us more—but you no more
YOUR GROCER

Too Good for you to be without
Every sack guaranteed
CAPITOL FLOUR
MADE IN LOS ANGELES

"Walk-Over"
Shoes $3.50, $4, $5
J. F. Hughes, Prop
111 S. Spring and Cor. 4th & Spring

WATCHES
Watches for Service at Reduced Prices
A. E. MORRO
400 Broadway, Corner Fourth

The Times-Mirror Company

Z. G. OTIS.....President and General Manager.
HARRY CHANDLER.....Vice-Pres. Assistant Gen. Manager.
MARIAN OTIS-CHANDLER.....Secretary.
ALBERT McFARLAND.....Treasurer.
PUBLISHERS OF

Los Angeles Daily Times

Pronounced Loce-AHNG hayl-es.

Vol. 55, No. 63.

Daily, Weekly, Sunday and Weekly Magazine. Founded Dec. 4, 1881. Twenty-seventh Year.

EVERY MORNING IN THE YEAR.

THE NEWS—Our Associated Press service covers the globe, transmitting over 35,000 words daily, and including specials.
TERMS:—Daily, Sunday and Magazine, 75 cents a month, or $9.00 a year; Daily, without Sunday, $7.20 a year; Sunday, $2.00; Magazine, $2.50; Weekly, $1.00.
TELEPHONES:—Counting-room, Subscription Department, Editorial Rooms, City Editor and Local News Room: Sunset, Main 6700; Home, ask for THE TIMES.
AGENTS:—Eastern Agents, Williams & Lawrence, Brunswick Building, 5th Ave. and 25th St., New York; 1321 Marquette Building, Chicago; Washington Bureau, 55 Post Building. THE TIMES on file in San Francisco office, Room 1236 Call Building, J. L. Brown, Representative.
SWORN CIRCULATION:—Daily, net average for 1904, 19,001; for 1905, 20,151; for 1906, 25,781; for 1907, 30,705; for 1908, 36,445; for 1907, 30,650; for 1908, 39,382; for 1904, 37,705; for 1905, 43,159; for 1906, 50,001 copies; for 1907, 52,311 copies; Sunday average for 1907, 60,157 copies; daily and Sunday average for first six months of 1908, 54,715 copies; Sunday only, average, same period, 77,157 copies.

Yesterday's Regular Edition.....50,550

THE TIMES has a far larger bona-fide circulation than any local rival. The industrious, substantial, liberty-loving classes are its steady patrons. The greatest volume of business advertising, the best display, the best classifications, the largest results to advertisers. Proofs undeniable.

Offices: Times Building, First and Broadway. Branch, 531 South Spring Street.

Entered at the City Postoffice as mail matter of the second class.

Part II: Editorial and Business—City and Country

Editorial Pen Points

We trust that Helen Maloney will now confer a favor on the public by remaining married.

Japan is very busy trying to keep the interest on her debts from growing larger than the debts themselves.

Now that we are to have direct primaries, we fail to see how it is going to help the pink-sock fellows any.

If a woman desires to make trouble in the world she has never to look far for a man to render her assistance.

Now that we are to have Councilmen-at-large we shall not have long to wait for a series of large-sized roars.

We are certainly having great weather for grass. How it is for grass widows, however, we have no means of knowing.

If the newspaper pictures of Helen Maloney are correct, we can understand her escapades. She has that kind of nose.

There was a time when only about one household in each county contained a piano. They were happy days, and peaceful.

The science of finance consists simply in the ability of one man to control and make use of the money of a lot of other men.

Hay is worth $20 a ton in the market at the present time. You don't happen to have a good bunch of hay lying around, do you?

We often wonder whether it is really worth while for a young lady to torture herself in that way just to become a soprano singer?

The pink-sock element will now emit a gentle, tuxedo, card-index shout resembling a summer zephyr blowing through a crack in a fence.

It is reported that rats cost the people of Baltimore and Washington $1,000,000 a year. The best way is to keep everything in cast-iron casings.

Well, perhaps it was inevitable that Los Angeles should try a few of these socialistic experiments before it settled down to a steady line of conduct.

We have often wondered why John D. Rockefeller hasn't gobbled up most of the waterworks in the country. But maybe he has, for all anybody knows.

What's the use of putting John W. Gates on the witness stand? He will want to back up every statement he makes by betting a million that he's right.

There are two ways by which a woman can keep her husband's love. One is by retaining it in her possession, and the other is to refrain from throwing it away.

Money's the stuff; here are the Maloneys and the Lemps—manufacturers of smelly gas and plebeian beer—occupying the long-distance dispatches again.

Canada designates 55 years as the age at which her citizens may apply for old age pensions. God bless us, a man ought to be nothing more than a youngster at 55.

A dispatch states that there is a good deal of corruption in the police force of the East Indies. Would that police forces corruption were never any nearer home than that.

"How much radium is there?" asks an up-State editor. Now how in the world does radium, which sells at something like a hundred thousand dollars an ounce, concern an editor?

If it can be proved that the late financial stringency was the work of J. Pierpont Morgan, we feel safe in saying that he can regard himself as disliked for the balance of his life.

Congress appears to be little inclined to listen to the protests of John Muir regarding the Yosemite. A naturalist has a hard time in this age contending against the unnaturalists.

As far as can be learned, there is no man like Abraham Lincoln in public life at the present time; but we believe that if the nation needed another Lincoln God would not fail to send one.

Only a handful of the people in the outlying districts voted, and now they must blame themselves if in the selection of Councilmen under the new rules they will not get as much as a look-in.

The old soldiers at Sawtelle are to spend a whole day and some of the night celebrating the one-hundredth anniversary of the birth of Abraham Lincoln. These were the men whom most he loved.

We have been pleased to note that the effort to connect Brother Charley Taft with the effort to create a Panama scandal received a wallop from Brother Charley that put the thing to sleep, muy pronto.

Nearly every State in the Union has been excitedly engaged in either giving California advice or else scolding her in regard to the Japanese question. They seem to think that old Grove Johnson is California.

There appears to be little difference between the conduct of people in high life and the people in low life, except that the people in high life have the price to crowd a good deal more into the same space of time.

TIRED OF ELECTIONS.

The charter election has gone into history and is now a fact, which, as the old Greeks used to say, the gods themselves cannot destroy. It was nobody's fight. The people rejected two-thirds of the propositions submitted to them by the faddists.

A large percentage of the jury begged to be excused from voting upon the many important matters put up to them. That was their business. There is no law, and should be no law, to compel a citizen to vote on any question unless it is his good will and pleasure so to do. The vote cast on Tuesday in the whole city of Los Angeles was under 15,000. That is, about one citizen in four entitled to vote cared anything about how the different propositions went. It is disappointing. Staying away from the polls is not good citizenship. The fact is, we are springing so many elections upon the people, disturbing their minds with so many discussions, wrangles and squabbles, that they are becoming tired of the whole business.

Of the thirty-one amendments to the charter submitted to the consideration of the voters on Tuesday, it appears that amendment No. 1 has carried, as should have been the case, as its effect will be for the general good of all. Amendment No. 2 has carried by a small margin, against our advice, which we think the people will have reason to regret in the time to come. This amendment replaces the present method of selecting the Council by an all-at-large body to legislate for the municipality. Its success appears to us to confirm every objection we have urged against it. We think its success is its condemnation. That class of our citizens who earnestly favored it, that section of the city which will have under it a much larger voice in city affairs than other sections, by their votes carried it. It was a class vote and a district vote. We believe that under the workings of this amendment we shall have a class Council and a district Council, and we believe that will be against the interests of all classes of citizens and of all sections of the city. Recognizing as we do the high intelligence, the honest purposes and good intentions of most of those who voted for this amendment, we think they were misled, as they have been before, and we predict that they will see in the practical workings of this scheme the error they have committed.

Amendment No. 4 has also carried by a small majority. By this, all nominations for all municipal offices must be made at a primary election. The names of the two citizens receiving the highest number of votes at the primary election shall be the only names permitted to appear on the ballot at the final election. There shall be no party designations upon the ballot, primary or final. All party distinctions are obliterated. We may have a Council composed entirely of members of one political party. With amendment No. 2 in effect, we may have a Council composed all of one class of citizens, all of one type of mind, all of one political leaning, all from one quarter of the territory included within the city limits. All these things are possible under these two amendments, and if the possibility ever become a fact, the effect upon the city will be injurious in the extreme. Party organizations exercise a check one upon another; the party is responsible in a large measure for the action of members of that party holding office. No such check, no such restraint, will exist under the new arrangement. The Councilman, Mayor or other city official will be a law to himself, will be answerable only to his own conscience, if he has any, to his greed or ambition if he lacks conscience.

However, we have no personal interest at stake in this matter in any way. We are not in politics. We have no desire to dictate to the citizens whom they shall elect or how they shall elect, or to impose any of our views or favorites upon the officials after they are selected. We have no favorites, no candidates for elective offices, no candidates for appointive offices, no desire to run things. Our interest is the broad and general concern of a plain, ordinary citizen in the well-being and progress of his city.

There is one impressive thing about this election of Tuesday. About one voter out of every four took the trouble to go to the polls. Out of thirty-one proposed amendments the people knocked twenty in the head with emphatic negatives. It means that the people are sick and tired, weary and disgusted, with this everlasting election business. The amendments which carried were successful because the faddists who favor them were thoroughly organized, on fire with their desire for some innovation in politics, determined to try some new thing. On the contrary, the "push" does not seem to have cared a deuce ace how the election went. If this gentry did not vote for No. 4, we are greatly in error as to their shrewdness and they quite as much so as to the effect it will have in determining our politics in the future.

If any man wants to play poker with a card sharp and thinks that although he would be beaten in one game he would win by playing two games, his reasoning faculties are not normal.

ASSEMBLY BILL NO. 304.

A bill has been introduced in the Assembly at Sacramento by Mr. Melrose of Anaheim, numbered as in our headline. The scope of this bill is to place in the civil code of the State of California two new sections, the purpose being to make trust deeds given to secure loans on real estate the same in intention and effect as a straight mortgage.

Giving Assemblyman Melrose credit for good intentions, we must, from a careful study of the question, conclude that he is wrong, that his bill will have a mischievous effect upon those in whose behalf it is proposed. It will not injure money lenders. It will in many ways work hardship upon borrowers. It will not take one dime out of the pocket of the rich nor put one in that of the poor.

As a matter of fact, many money lenders, rich ones among them, would be glad to have a law like this enacted. Banks and similar corporations would undoubtedly advocate such a law. These institutions, the abundantly rich, generally, can find desirable investments in straight mortgages for all the money they have to put out upon this kind of security. They limit the amount of their loans to about 50 per cent. of the market value of property of the average quality, 40 per cent. on non-income property, and seldom over 50 per cent. on central business property producing large revenue. These lenders do not ordinarily accept trust deeds; and many agents who handle money for wealthy people discountenance trust deeds, some of them refusing outright to lend money upon this kind of instrument.

The courts, under existing laws, safeguard the interest of the borrower in every way possibly contemplated in this proposed bill. It is competent for a debtor to go into court and show that the money obtained upon a trust deed was in the nature of a loan and not in the nature of an outright sale of the property; that in fact it was only intended to be a mortgage. The courts, we believe, have in not a few instances ruled in favor of this contention.

But the trust deed already has its proper place in our jurisprudence and serves an exceedingly useful purpose, favoring the borrower rather than the lender, the poor man rather than the rich, in numerous instances.

Let us instance two classes of real estate transactions where this is true. First, we will take the case of a man of very moderate means who desires to become possessed of a piece of property and has but, perhaps, 15 or 20 per cent. of the purchase price in cash. He can buy the property, but the seller will not take back a straight mortgage under these circumstances, whereas he will accept a trust deed. Of course, a contract for sale may be drawn and signed by both parties, but this is much more drastic and binding upon the borrower than the trust deed. Generally these contracts contain a clause reciting that "time is of the essence of this instrument," and with such a clause inserted, one day's tardiness wipes out all interest of the buyer in the property, entailing upon him the loss of all money paid.

Another instance where the trust deed serves a useful purpose favoring the person of moderate means, the borrower, rather than the lender, is where the owner of a piece of real estate desires to raise an unusually large sum of money. We will suppose that his purpose is to obtain a loan of 75 per cent. of the market value of the piece of property. No bank, heavy capitalist nor loaner of money of any degree who is conversant with business and wise in the management of his own affairs will think of lending so much money upon a straight mortgage, entailing a lawsuit to foreclose it, with very considerable costs, which, with accumulated interest, may run the money expended, including the loan, to actually more than the property will bring in the open market. Of course, the deficiency judgment is possible under such contingencies; but the debtor may be worth not one dollar outside of the parcel of property in question. Here the trust deed plays a very important part in favor of the person who feels he must have all the ready cash available upon his property. The trust deed provides that in case of failure to repay the money, property goes straight to the lender.

Now no person, honest, and possessed of good common sense, expects to borrow money and not make it good. If his purpose is to obtain more than his property is worth and then be delinquent in paying, he certainly should not expect to keep the money borrowed and the property pledged for its redemption. If he has procured an exceedingly large percentage of the actual value of the property and is unable to meet the obligations he has undertaken, he ought to be willing to put the lender to the least possible trouble. If, under market conditions, the property is worth more than the sum loaned upon it, the borrower is at liberty to go out into the market thirty or sixty days prior to the maturity of his note and sell his equity for what it will bring. If he has borrowed 70 or 75 per cent. of the actual value of his property and sells his equity for 10 or 15 per cent. more, surely, considering the pressure upon him for ready money when he entered into this undertaking, he has little room for complaint.

The giving of trust deeds has been practiced in this city for a long period of years. Going back into the past and taking 11,756 trust deeds given in Los Angeles county to secure money loaned on property, we find that in only ninety-five cases has it been necessary to sell the property to liquidate the indebtedness.

Assembly bill No. 304 should be defeated in the Legislature in the interest of the borrower, of the man of moderate means, of the plain people, of the mass of the people.

SIGNIFICANT VOTE.

The close vote Tuesday on charter amendments Nos. 2 and 4, pressed so hard by the Lissner-Willard organizations, is very significant. It has thrown a shadow over the enthusiasm of the recallers. It shows that they cannot hope to win. In an election of Mayor they cannot hold many of the voters who stood with them on Tuesday on theoretical questions. Hundreds of theorists in this city who are friendly to the recall and kindred fads, are outspoken in condemnation of the unfairness of the raid on Mayor Harper by those having grudges to pay, and will not vote the recall ticket in this case. Moreover, the Willard-Lissner party was well organized on Tuesday, whereas the anti-recall party made no effort to get out its vote. Again, thousands of voters, who cared not a whit about charter questions and did not vote on Tuesday, will go to the polls and vote against class politics if we have an election of Mayor. Then the Mayor's large personal following, split and largely asleep on Tuesday, will be united and come out when he appeals to the people. The recallers, in our opinion, cannot elect a Mayor, no matter whom they put up, with the line-up as it stands now—and the movement is clearly losing ground every day. The effect of the senseless recall agitation will only be to strengthen the hold upon the city of an element that never should have been permitted to gain control.

HAD HIS KNIFE OUT.

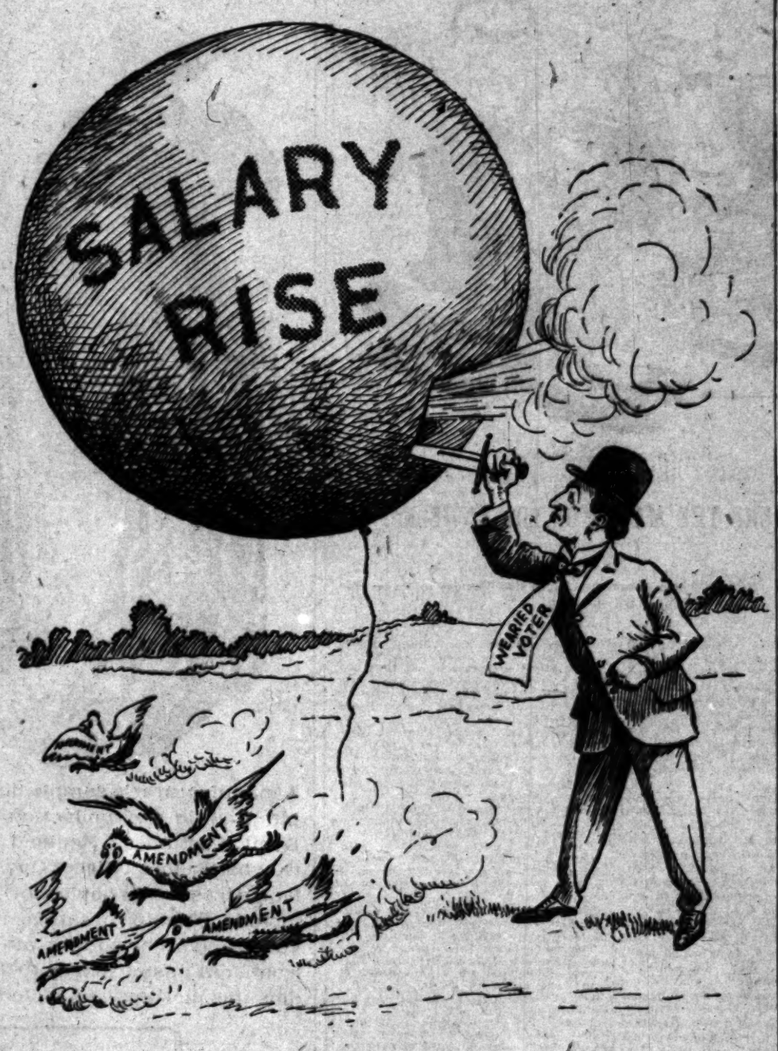

JUST BE PATIENT.

The right way for the government to deal with corporations which do business on a scale so large as to approach a monopoly is not easy to find. The "trust," so called, is new in our affairs. Government interference with business is new. It is dangerous unless exercised with great care and wisdom. We Americans do not yet see our way quite clearly. But we are learning.

Here is the Standard Oil Company brought to bay in Missouri. It comes into court and proposes a device which gives the State oversight over the company's affairs, and the "octopus" promises to obey this law.

It was the railroad managers who took up the campaign to stop rebating. The roads were being robbed by rebates. They are very glad to have them made illegal. Industrial magnates were more than willing to secure special privileges. They clamored for them. Each thought he was getting the greatest concession. The roads never gave up more than they were obliged to yield.

It is amazing to hear men abusing the railroads for infamies they made the road commit, which they received benefits from, made fortunes out of and would perpetrate again. And not one of these beneficiaries of rebates became a "reformer" or complained of bad treatment until he had ceased to get money surreptitiously out of the railroads.

The men who manage railroads and other large concerns are ordinary people, no better, no worse, than the rest of us. The things they are blamed for now were legal a few years ago. These men are quite as much inclined to obey the law as politicians or agitators. Make just laws and the managers of big concerns will obey them with as much alacrity as the rest of us. Some of our new laws are experimental and need amending. Let us be reasonable and patient.

REVOCACION MEXICANA.

Old Mexico sends greeting to the recallists of Los Angeles. The burden of the message is that our system of recall is complicated, expensive and cumbersome. They give us a pointer which will be simple and prompt, save expense and trouble, and eliminate general contention and strife among the people in cases of recall.

Lo, the Mexican method! A Chief of Police or other official, a higher-up or a lower-down, incurs the hostility of some good citizen, compadre or comadre, as the case may be. Said inimical person guards in strict secrecy his or her grouch, the public is not taken into confidence, nor imbroiled in the squabble. The parientes, male and female, large and small, far and near, are organized into a municipal league to recall the offending official.

There is no rushing into print nor calling a convention by pink ticket or otherwise. A few husky members of the conspiracy, secretly appointed, lie in wait for the offender, catch him some dark night as he passes the cuartel, chuck him bodily into the prison, seize all his artillery and ammunition—and there the recall process ends promptly and effectively. The offended compadre immediately proclaims himself successor to the office on which the "revocacion" has been so successfully worked.

A postscript to this communication from Guadalajara, Potosi or Guaymas calls attention to the beauty of the system. There is not a cent of expense involved in this recall. There is no stirring up of strife, bad blood and hatred among neighbors outside of the immediate families of the official and the few compadres or comadres. It is important to note that we spill too much ink in our recall business, and that the fear of bloodshed involved in the revocacion Mexicana is entirely unfounded. There is not a scratch made upon the cuticle of the culprit, nor is there a hair in his head disturbed. His sombrero is rarely knocked from his cabeza, and still less frequently is his serape torn from his shoulders.

This communication from the sister republic is respectfully referred to C. D. Willard and Mayor Lissner. When they have ousted the Mayor and the Chief of Police, Lissner shall proclaim himself alcalde and Willard will fill the office of Chief of Police, to the hobo's taste, if not to the Queen's.

HOROSCOPE.

Thursday, February 4, 1909.
BY COMETTE.

Mars beckons boldly to the bold.
The market-place this day hath gold.

The moon approaches the full on this 35th day. Mars is in trine with the moon and in broad aspect.

Seek work. Deal freely with others. Travel.

The indications are good for anything connected with feathered creatures.

There is a most unusual influence for vigor and effective competition and rivalry. It will, indeed, be so powerful that those of sanguine or choleric temperaments will profit by keeping a tight and masterful rein on their impulses.

Quarrel is a menace in these twenty-four hours, and he will be wise who refuses to let dispute or annoyance draw him into angry reply or retaliation.

A good period is indicated for those who wish to consult physicians, surgeons, oculists, dentists or chemists.

The conjunction is favorable for butchers, grocers, bakers, tailors, shoemakers, carpenters, iron workers, sheriffs and other peace officers, soldiers and sailors.

Opportunity is promised for those in the employment of others if they are keen of wit and eye.

Women with this birthdate will do well not to get entangled in social war springing from gossip. The young will meet new friends.

Men with this birthdate should take heed against quarrel or hatred and consider well before they act on angry impulse. Those in employment must keep aloof from office feuds.

Children are born today under a sign promising great talents. Girls may develop a tendency to lack of self-esteem and discouragement. They must be trained to concentration.

A HAPPY TRIO.

Fair Exchange.

"Dear," she said, tremblingly, as she nestled against him on the first night of their honeymoon, "I have a secret to tell you."

"What is it?" he hissed, tragically.

"Can you ever forgive me for deceiving you?" she sobbed. "My left eye is made of glass!"

"Oh," he murmured, with a sigh of relief, "so say any more, dearest; so are the diamonds in your engagement ring."—[Tid-Bits.

Overtaken.

A wisened little man charged his wife with cruel and abusive treatment. His better half, or, in this case, better two-thirds, was a big, square-jawed woman with a determined eye.

The judge listened to the plaintiff's recital of wrongs with interest.

"Where did you meet this woman who, according to your story, has treated you so dreadfully?" his honor asked.

"Well, judge," replied the little man, making a brave attempt to glare defiantly at his wife, "I never did meet her. She just kind of overtook me."—[Everybody's Magazine.

His Deficiency.

A certain Chicago merchant died, leaving to his only son the conduct of an extensive business, no great doubt was expressed in some quarters whether the young man possessed the ability to carry out the father's policies.

"Well," said one kindly-disposed friend, "for my part, I think Henry is very bright, and expect I'm sure he will succeed."

"Perhaps you're right," said another friend, "Henry is undoubtedly a clever fellow, but take it from me, old man, he hasn't got the head to fill his father's shoes."—[Harper's Weekly.

Rhymed Argument.

The women of Chicago are circulating yellow cards which read:

Municipal Suffrage for Chicago Women.
For the taxes we pay
And the laws we obey,
We want something to say.

Definition.

Knicker: What is a railroad?

Bocker: A link owned by Harriman between two points.—[New York Sun.

We have noticed that anybody who can sing can play the piano a little.—[Atchison Globe.

Fine American Cut Glass...

At special prices. Have you seen our Crystal Room. Said to be the handsomest in America.

Montgomery Bros.
JEWELERS.
BROADWAY AT FOURTH STREET.
"SIGN OF THE BIG CLOCK."

WETHERBY Shoe KAYSER Co.
...215-217 So. BROADWAY...
Women's Slippers
Exquisite Effects
In Gold Cloth
and Silver Cloth—
Strictly Bench Made.
Price $10.00.

FITZGERALD MUSIC CO.
SELLING OUT. Removing to 523 South Broadway about February 20. Every piano sacrificed. Buy now.
"YE OLDE MUSIK SHOP."
113-113½ SOUTH SPRING STREET

Unit Ownership Thoughts. 19
BUSINESS PROPERTY values are fixed by industrial development, and not by real estate speculation.
Business property, under Unit Ownership, affords the best opportunity of safely investing funds, great or small.
Take the time to inform yourself.
THE TRUSTEE COMPANY of Los Angeles
424 S. Broadway—Broadway Central Bldg.

MUSIC AND THE STAGE.

The Gamut Club gave its month dinner last night, and had as guests of honor, William Shakespeare of London; Mayor Harper, and Col. Kewen.

Mr. Shakespeare entertained the musical gathering for an extended period with thoroughly unconventional and delightfully interesting reminiscences of the great musicians with whom he has been associated during a long career.

Mayor Harper spoke briefly upon the advantages of felicitous fraternity and his remarks took a decidedly humorous turn. He was received with laughter and the applause of the good-fellowship he commended.

Col. Kewen recounted some of the early history of Los Angeles, and told a number of the obscure Spanish and Indian legends of the pre-Gringo days.

Musical numbers were also in evidence, Heber Coleman singing several songs, while J. E. Anderson was heard in piano solos—the club itself as usual, resolutely thumping out a stein accompaniment to a whole cluster of rollicking gloes.

With a cast of sixty, made up of the best amateur and professional talent obtainable; with a stage setting that is promised to be of unusual elegance, and with the supplementary attraction of a variety of special performances, the Los Angeles Athletic Club Minstrel show, at the Mason on February 18 and 19, should be a thoroughly worthy amateur event.

George L. McKeeby, Dr. T. O. Treen and Capt. C. W. Jargstorff comprise the committee which has direct charge of the show. Lyman Emerson, who has had a good many years of practical experience, is the manager. Roy L. Crist, well-known local musician, will be the director, and is now actively engaged in training the chorus. George McKeeby will be the interlocutor.

The scenery of the first part is being painted by Frank King of the Burbank and Majestic theaters.

Headliners of the variety second part will include Al Treloar, physical director of the club, and Scheck and Aldro, late of the Orpheum circuit.

The famous Constabulary band of the Philippine Islands, head organization of the group of police bands so familiar in all Spanish cities, is approaching California waters, and is expected to land in San Francisco in about ten days.

On its way to Washington, where it will form the principal music feature of the Taft inauguration, it will pass through Los Angeles, and will play one or more concerts here.

Little is known about the band as yet, save that the whole organization numbers about seventy men, with a playing force of sixty.

Robert Lett will leave Ferris Hartman's company at the end of this week and join an eastern organization.

Edwin Lateil, who has himself been obsessed by "Dull Care" in the form of illness since his arrival here, was about yesterday and will probably resume his place on the Orpheum bill today, leaving the Vans free to go on to Salt Lake, where they will join the Road Show.

Miss Alice Colman of San Francisco will present her series of Greek dances, supplemented by vocal music, at the Gamut Club tonight. Miss Colman's idea is the conveyance of a complete Greek tableau by vocal and physical expression. She also presents brief Spanish and Neapolitan impersonations.

Frieda Langendorff's programme for the Saturday matinée will include arias from the "Stabeat Mater," Rossini's "Mitrane," Meyerbeer's "Le Prophete," and Donizetti's "Lucrezia Borgia," beside smaller numbers by Franz, Strauss, Van Der Stucken, Dalton, MacDowell, Hammond, Wolf, Tosti and Eckert.

Heading the vaudeville bill at the Walker Theater this week are Armstrong and Davis, with their laughable sketch, "The Amateur Chauffeur." The piece has bright lines, new music and good comedy situations.

Alice De Garmo, an attractive young woman, does some good equilibristic stunts. She is assisted by Edwin Keough. Harry Earl, in the new sketch written for Mr. Earl and his company by Edgar Lewis, is scoring a strong popular hit, and has been brought out for curtain speeches at each performance. Other performers are Al Hesse, tramp juggler; the Ballard, Albert and Wilson company, in comedy, and Miss Ferne Darby, singer.

DRAGS HEAD DOWNWARD.

Prisoner in Trying to Escape from Swiftly-moving Patrol Wagon Is Yanked Along Street.

In attempting to escape from the patrol wagon last night, F. F. Luttrell, an employe of the Merchants' Cold Storage Company, sustained a broken shoulder and numerous painful bruises about the head and body. Luttrell was arrested at Fifth and San Pedro streets on a charge of drunkenness, and the patrol wagon picked him up.

As it was moving briskly toward the station on First street, between Main and Spring, and while Officer Fred Hurt was busy with another prisoner, Luttrell suddenly sprang head foremost for the street. Hurt saw the move, and was able to grab Luttrell's trousers at the ankle. Unconscious of the trouble behind him, the driver went on for 300 feet before he was attracted by the shouts of Hurt, who still clung to the prisoner's legs. Luttrell's head and shoulders dragged on the asphalt. He lives at No. 1715 East Seventh street.

SUCCESSFUL SEMESTER.

Fresh Interest Awakened in the Work of the University of California and Art.

The semester now closing at the University of Southern California has been the most successful and encouraging in the history of the institution. There is a particularly large enrollment in the department of engineering, while another step forward of interest is the appointment of Prof. Hector Alliott to the faculty staff, who lectures on art subjects every week and looks forward to the establishment of a museum of fine arts under the shadow of the college.

During this and next week registration will proceed for the next semester. Classes will be resumed next Monday, although work in each will not be resumed in full swing before the next week.

Chamberlain's Cough Remedy.
The many remarkable cures of colds and grip effected by this preparation have made it famous over a large part of the civilized world. It can always be depended upon.—[Adv.

MUSIC AND THE STAGE.

The Gamut Club gave its monthly dinner last night, and had as guests of honor, William Shakespeare of London; Mayor Harper, and Col. Kewen.

Mr. Shakespeare entertained the musical gathering for an extended period with thoroughly unconventional and delightfully interesting reminiscences of the great musicians with whom he has been associated during a long career.

Mayor Harper spoke briefly upon the advantages of fellcitous fraternity, and his remarks took a decidedly humorous turn. He was received with laughter and the applause of that good-fellowship he commended.

Col. Kewen recounted some of the early history of Los Angeles, and told a number of the obscure Spanish and Indian legends of the pre-Gringo days.

Musical numbers were also in evidence, Heber Coleman singing several songs, while J. E. Anderson was heard in piano solos—the club itself, as usual, resolutely thumping out a stein accompaniment to a whole cluster of rollicking glees.

With a cast of sixty, made up of the best amateur and professional talent obtainable; with a stage setting that is promised to be of unusual elegance, and with the supplementary attraction of a variety of special performances, the Los Angeles Athletic Club Minstrel show, at the Mason on February 18 and 19, should be a thoroughly worthy amateur event.

George L. McKeeby, Dr. T. O. Treen and Capt. C. W. Jargstorff comprise the committee which has direct charge of the show. Lyman Emerson, who has had a good many years of practical experience, is the manager. Roy L. Crist, well-known local musician, will be the director, and is now actively engaged in training the chorus. George McKeeby will be the interlocutor.

The scenery of the first part is being painted by Frank King of the Burbank and Majestic theaters.

Headliners of the variety second part will include Al Treloar, physical director of the club, and Scheck and Altus, late of the Orpheum circuit.

The famous Constabulary band of the Philippine Islands, head organization of the group of police bands so familiar in all Spanish cities, is approaching California waters, and is expected to land in San Francisco in about ten days.

On its way to Washington, where it will form the principal music feature of the Taft inauguration, it will pass through Los Angeles, and will play one or more concerts here.

Little is known about the band as yet, save that the whole organization numbers about seventy men, with a playing force of sixty.

Robert Lett will leave Ferris Hartman's company at the end of this week and join an eastern organization.

Edwin Latell, who has himself been dubbed by "Dull Care" in the form of those since his arrival here, was shot yesterday and will probably resume his place on the Orpheum bill today, leaving the Vans free to go on to Salt Lake, where they will join the Road Show.

Miss Alice Colman of San Francisco will present her series of Greek dances, supplemented by vocal music, at the Gamut Club tonight. Miss Colman's idea is the conveyance of a complete Greek tableau by vocal and physical expression. She also presents brief Spanish and Neapolitan impersonations.

Frieda Langendorff's programme for the Saturday matinée will include arias from the "Stabeat Mater," Rossini's "Mitrane," Meyerbeer's "Le Prophete," and Donizetti's "Lucrezia Borgia," beside smaller numbers by Franz, Strauss, Van Der Stucken, Dalton, MacDowell, Hammond, Wolf, Trell and Eckert.

Heading the vaudeville bill at the Walker Theater this week are Armstrong and Davis, with their laughable sketch, "The Amateur Chauffeur." The piece has bright lines, new music and good comedy situations.

Alice De Garmo, an attractive young woman, does some good equilibristic stunts. She is assisted by Edwin Keough. Harry Earl, in the new sketch written for Mr. Earl and his company by Edgar Lewis, is scoring a strong popular hit, and has been brought out for curtain speeches at each performance. Other performers are Al Hessian, tramp juggler; the Ballard, Albert and Wilson company, in comedy, and Miss Ferne Darby, singer.

DRAGS HEAD DOWNWARD.

Prisoner in Trying to Escape from Swiftly-moving Patrol Wagon Is Yanked Along Street.

In attempting to escape from the patrol wagon last night, F. F. Luttrell, an employé of the Merchants' Transfer & Storage Company, sustained a broken shoulder and numerous painful bruises about the head and body. Luttrell was arrested at Fifth and San Pedro streets on a charge of drunkenness, and the patrol wagon picked him up.

As it was moving briskly toward the station on First street, between Main street and Spring, and while Officer Fred Hurt was busy with another prisoner, Luttrell suddenly sprang head foremost for the street. Hurt saw the move, and was able to grab Luttrell's trousers at the ankle. Unconscious of the trouble behind him, the driver kept on for 300 feet before he was attracted by the shouts of Hurt, who was clinging to the prisoner's leg. Luttrell's head and shoulders dragged on the asphalt. He lives at No. 1719 East Fourth street.

SUCCESSFUL SEMESTER.

Interest Awakened in the Work of the University of California and Art.

The semester now closing at the University of Southern California has been the most successful and encouraging in the history of the institution. There is a particularly large enrollment in the department of engineering, while another step forward of interest is the appointment of Prof. Alfred Allott to the faculty staff, who will lecture on art subjects every week looking forward to the establishment of a museum of fine arts under the shadow of the college.

During this and next week registrations will be resumed next week, although work in each will be resumed in full swing before the week.

Chamberlain's Cough Remedy.

Many remarkable cures of colds have been effected by this preparation which has it famous over a large part of the civilized world. It can always be depended upon.—[Adv.

THE MARK OF GOOD CLOTHES KNOW US FOR BEST VALUES SINCE 1858

Men's Suits and Overcoats

$14.75
Values to $22.50

$18.75
Values to $30.00

Genuine Reductions Convincing Values

We Invite Comparison with So-Called "Half Price" Sales

We Fill Mail Orders

Harris & Frank
Outfitters for Men, Women, Boys and Girls
437-439-441-443 SOUTH SPRING

When It Rains

There's no shoe so snug and dry as a Nettleton.

A man can depend on a Nettleton shoe whether it be in society's leading ball room or whether in the wilds of Africa. (President Roosevelt has selected Nettletons for his famous hunting trip.)

Staub's
Broadway, Corner Third

LOCAL RAILWAYS.

TWO OUTLETS IN SOUTHWEST.

REPORT THAT ROCK ISLAND IS TO BUILD LINK.

Will Complete Line Started Seventeen Years Ago, Which Will Give Railroad a Shorter Path to Mexico and the Pacific Coast—Desert Road Is Progressing.

The Amarillo-Tucumcari extension of the Rock Island, begun in 1892, is to be completed, according to advices from Chicago. This will be a very important link in the Rock Island system, 111 miles long, and will cost $2,000,000. It was completed and is in operation between Amarillo and El Dorado, Tex., twenty miles, and when connected will give the Rock Island a short line to the Pacific Coast, to the Southwest and to Mexico, and will put it in a strong position to compete with the Gould and other lines for business to those sections.

The Rock Island will then have two outlets to the West and Southwest, one through Kansas City, and the other through Oklahoma City and Amarillo, and will become an active competitor of the Illinois Central-Southern Pacific combination and the Gould lines, for Kansas, Texas and Oklahoma business.

Ninety Miles Finished.

The California and Nevada, the name of the Mojave-to-Keeler road, has been completed for ninety of the 137 miles of the distance, and F. S. Edinger, the contractor, is quoted as saying that he is a year ahead on his work and will turn over the line in ten months. A 4400-foot tunnel is being built at the rate of 120 feet a day, at El Paso Pass.

Nash Succeeds Connelly.

S. C. Nash, district freight agent of the Gould lines in this city, has been appointed general agent, succeeding the late T. D. Connelly. A. C. Woppel takes the place vacated by Mr. Nash.

L. Harkness Dead.

L. Harkness, general agent of the Erie Dispatch, died yesterday at his home in San Francisco as a result of a stroke of paralysis two weeks ago. Mr. Harkness was well known on the Pacific Coast and was for a number of years agent for the Erie in this city.

Railroad Notes.

W. L. Greiner, traveling freight and passenger agent of the Colorado and Southern and Fort Worth and Denver railways, is in the city on a business trip. His territory covers all of the United States west of Denver, and he usually makes two trips a year to the Pacific Coast. He will be here for several days.

H. N. Butterfield, general agent of the Delaware, Lackawana and Western, after a stay of two weeks in Los Angeles has returned to his home in San Francisco.

T. C. Peck, general passenger agent of the Salt Lake, is spending a few days at Riverside.

H. A. Jones, traffic manager of the Southern Pacific, arrived in the city yesterday, to meet E. O. McCormick, traffic director of the Harriman lines, at Chicago, who is visiting here.

James Horsburgh, Jr., general passenger agent of the Southern Pacific at San Francisco, is in the city for a few days.

HER DIVORCE IS DOUBTFUL.

Mrs. Guggenheim to Have Hearing for Second and Absolute Decree.

(ASSOCIATED PRESS NIGHT REPORT.)

NEW YORK, Feb. 3.—Justice Gerard of the Supreme Court today appointed John Nash as referee in the suit brought by Grace Brown Guggenheim for an absolute divorce from William Guggenheim.

Referee Nash will be called upon to take evidence as to Mrs. Guggenheim's claim that she is still the legal wife of the defendant, despite the granting of a divorce to her in the Illinois courts in 1906.

In her suit, she alleged that the Illinois divorce was invalid because she was not a bona-fide resident of the State at the time.

J. W. Robinson Company
"Boston Dry Goods Store"

SO. BROADWAY 235-237-239 SO. HILL ST. 234-244

Ten to twenty-dollar Street Hats selling today at FOUR dollars.

(2nd floor, adjoining Oriental Dept.)

Men's Furnishings at Half

Odds and ends that the January inventory have brought to light marked at prices that will cause a quick change of ownership:

Men's 20c to 35c all-linen handkerchiefs, some initialed, some with colored borders, at just half.

Men's $1.50 to $4.50 fancy vests at FIFTY CENTS each.

Men's $1.25 to $2.00 cotton pajamas at seventy-five cents a suit.

All odds and ends of winter underwear at just half the early season prices.

Lot of $1 and $1.25 soft-bosom shirts at 50c each; especially big assortment in sizes 16 1-2 and 17.

All fancy suspenders at half.

Lot of 75c to $2 scarf pins at FIFTY cents each.

(Right of Broadway Entrance.)

Petticoats Guaranteed for Three Months $5.00

The makers take all the risks—The wearers are positively assured of getting a petticoat that is not only made of the very best-wearing taffeta that money can buy, but liberally full in cut and faultless in make-up—otherwise the manufacturers would never sew a guarantee like this into every skirt band:

Should this petticoat, bearing trade-mark "S., H. & M.," crack or split, within three months from date of purchase, return it with guarantee to your dealer. He will replace it with a new one, provided the damage has not been caused by tearing, alterations, or by wear on bottom of ruffle.

THE S., H. & M. CO.

Six different styles in black, solid colors and changeables. Extra sizes in black only.

(Rear of Annex.)

Oriental Rugs at Half Value

Several hundred handsome Oriental rugs which we bought in Turkey last Spring, at the time when every dollar in ready money possessed twice its usual power, are now ready for selling at half the prices usually obtained for rugs of like value.

Small rugs at $3, $5, and $6, larger sizes at $10, $15 and $20. Many saddle bags included in the $10 and $15 lots.

(Third Floor.)

$5 HAND BAGS $3.75
All New Shapes and Colors
OFF & VAUGHN DRUG CO.
452 South Spring Street

DINNER SETS
See our New Importations in Haviland China. Lowest Prices
Vollmer-Jantzen Co.
Seventh and Hill Streets

DELIGHTFUL
Shampoo 50c
WEAVER JACKSON COMPANY
443 South Broadway

OSTERMOOR MATTRESSES

Coulter Dry Goods Co.

McCALL PATTERNS

219-229 S. BROADWAY 224-228 SO. HILL ST.

VISIT OUR FOURTH FLOOR CAFE---OPEN FROM 11:30 TO 5:30

Fancy Silk Dresses $10

On account of yesterday's rain, we repeat today the sale of women's dainty fancy silk dresses, one and two-piece styles, at $10.00; values $15 to $25 and higher. Black, navy, brown and foulards; also fancy weaves in stripes, checks, etc.

New Barettes and Carved Combs

Current styles of hair dressing demand large barettes. Our stocks have been replenished with a large quantity of the very prettiest, in dozens of varieties:

Large carved barettes, in all styles, and the plain ones as well; also a new line of carved combs, and the new Mary Garden pins, in pairs, to go with barettes.

Barettes, twenty-five cents and higher.

Combs, fifty cents and higher.

Hair rolls, and nets, in all shades, at twenty-five cents and thirty-five cents.

We make to order, from your own combings, Billie Burkes, switches, puffs, janes, etc., guaranteeing all work, at reasonable prices.

Silk Hose Dyed to Order

Women who have gowns of any of the newer shades will be glad to know that we make a specialty of dyeing silk hose in colors to match, guaranteeing an absolutely perfect match:

Out sizes, dyed to order, will also be made, if you like. In black and colored cotton, lisle and silk We make a specialty of out sizes; a feature many women will welcome with eagerness.

On Friday and Saturday of this week we shall hold a sale of short gloves at a dollar a pair. Details tomorrow.

Pay Less for Pretty Ribbons

Ribbons needed for a dozen and one purposes—and a thousand and one ribbons here to meet those needs, all at smaller prices than they've heretofore borne:

A handsome line of taffeta ribbons, in all shades, good stiff body for hair ribbons, bows, etc., 5 and 5½ inches wide; regular 35c quality, specially priced at 25c

Narrow taffeta, moire and satin ribbons, Nos. 5 and 9, lines which sell usually for 10c and 12½c, are 5c

Broken assortments of taffetas, satins and French ruffling ribbons, 20c to 50c qualities, yard 10c

Colored Silk Slips $1.50

A very pretty fashion is that of wearing colored silk slips under one's thin waists. Here is an opportunity to save on such articles:

China silk and mull slips in pink or blue, in all sizes, well made, and usually $2.50, specially priced at $1.50

COULTER DRY GOODS CO.

A FEW REVIEWS OF THE *BEST SELLER*

The Wild Widow

By GERTIE DE S. WENTWORTH-JAMES.

New Haven Union: "The book, like the proverbial widow, is so dangerously fascinating in style that one does not care to commence to read it until they have time to finish it."

San Francisco Bulletin: "'The Wild Widow,' by Gertie De S. Wentworth-James, is just as wild as the wildest. The searcher for the morbid under the glare of the white lights may save himself the trouble of the hunt and read this book. It seems to be a cross between Sappho, The Absinthuer, The Decameron of Boccaccio and a Literary Aspiration. It might have been written by Potiphar's wife, had that lady grabbed a frenzied and unreproved pen and let her imagination have full sway."

The Cincinnati Times-Star says: "Let us introduce the 'Wild Widow.' She comes from England, where Paul of 'Three Weeks' lived. Gertie De S. Wentworth-James is the authoress. It is frankly an unusual story that comes perilously near the jumping-off place into the realm of unclad and virgin realism. It is passionate, palpitating and ingenious. The plot is unusual and the English readers liked it much."

The Milwaukee Free Press says: "The Wild Widow' is well named. Katherine Orlitson, with her striking looks and red hair, is the adventuress of imagination and originality. Her friend, Honora, was one of the true feminine type, Katherine being one of whom it was sure to be said that the gray mare was the better horse. Between them these ladies contrive to juggle with some of the deadly sins and to fracture several of the commandments, and when at last it turns out that none of the ten is broken beyond repair, nobody will be more justly surprised than the reader of this extraordinary tale."

1 vol., 12mo, cloth, gilt; portrait of author. Price $1.50. Thousands are reading it; HAVE YOU?

At all booksellers or sent postpaid on receipt of price by the publishers.

EMPIRE BOOK CO., 68 Murray Street, New York

Plenty Now At . . .

Cunningham's
The Big Book Store
Cunningham Carries a Full Line of Everything
252 So. Spring St.

BEEMAN AND HENDEE BABY SHOP
447 SO. BROADWAY

1/3 OFF ON FANCY Keiser Neckwear

Slide and Roller Coasters **$25 Each**

Large slide or roller coasters suitable for lawn or attic, slightly shopworn from use in our play room—SELLING AT LESS THAN COST.

If you are looking for something to keep the children at home and amuse them and their little friends, nothing will more completely satisfy you.

Ladies' and Children's Spring Dressmaking Goods now open and ready for your inspection. All exclusive patterns.

"El Camino Real" WINES
ANDERSON & CHANSLOR CO DISTRIBUTORS

NATIONAL TAILORS FROM ATLANTIC TO PACIFIC
504 SOUTH BROADWAY

SILVERWARE
COMPLETE STOCK LOWEST PRICES
Parmelee Dohrmann Co
436-444 So. Broadway

A GOOD WAY TO GO EAST
TICKETS & INFORMATION AT 601 SO SPRING ST. FIRST ST STATION

JAMES F. BUTLER
749 South Spring Street
Wall Paper, Tinting, Painting,
Paints, Oils and Varnish. Paint Brushes.

GREAT HALF PRICE SALE
Cravenettes and Auto Clothing for Men, Women and Children
GOODYEAR RAIN COAT CO.
210 So. Broadway

Alveolar Dentistry

We have a book on our new method of Dentistry which you should read. It's free for the asking. Consultation and examination absolutely free. Call or address

REX DENTAL CO.,
Room 303 Severance Building.

EVENTS IN LOCAL SOCIETY.

MRS. R. C. M'CORMICK of No. 1944 South Figueroa street was hostess yesterday afternoon at a merry whist party with which she entertained in honor of her mother, Mrs. W. R. Williams of Seattle, who is her guest. Carnations ornamented the drawing-room and library, while the hall was fragrant with acacia blossoms. Guests were Miss Helen Louise Kimball, Miss Leo Lundy, Mrs. Katherine Kimball Forest, Mrs. James Willis Rice of Pasadena, Mrs. E. H. Martin of Santa Ana, Mrs. William Cline, Mrs. Edward Lundy, Mrs. E. C. Fenneay, Miss Emma Harvey, Mrs. O. H. Churchill, Miss Gertrude Churchill, Mrs. C. W. Price, Mrs. J. C. Brown, Mrs. Frank W. Strong, Mrs. James A. Frame, Mrs. E. Miss Madge Ball, Miss Emmie Luentzel, Miss Helen Bettis, Miss Frances Wartell, Miss Alice Atwell, Miss Zara Anderson and Miss Mamie Luce.

Mrs. Frank Bryson,

who will assist at a large function Friday evening.

B. Graham, Mrs. F. R. Kellogg, Mrs. Kelsey, Mrs. Frank Raiff, Mrs. M. E. Johnson and Miss Frances Raiff. Yesterday's function concludes a series of three, given by Mrs. McCormick in honor of her mother.

Farewell Dinner.

Mrs. W. J. Hole of No. 1907 West Sixth street was hostess Tuesday evening at a farewell dinner party in compliment to Mr. Hole, who left yesterday for a month's outing in Mexico. The table appointments were entirely in red, red-shaded candelabra and carnations being used. Covers were laid for Mr. and Mrs. Lewis Clark Carlisle, Mr. and Mrs. J. B. Millard, Mr. and Mrs. Frank O. Vickery, Mr. and Mrs. Reuben Shettler, Dr. and Mrs. George H. Kress, Mr. and Mrs. W. L. Jones, Mr. and Mrs. Victor Watkins, Mr. and Mrs. George W. Bayly and Mr. and Mrs. George P. Thresher.

Party for Bride-to-Be.

Miss Adelaide Stanton, whose engagement to C. H. von Breton was announced several weeks ago, has been much feted of late. Yesterday afternoon, Mrs. Roy H. Arnold of No. 962 Valencia street entertained with a whist party in her honor. The house was made most attractive. In the dining-room red bells and poinsettias were combined with ferns, and pink hearts festooned among ropes of ferns and violets were used in the living-room. Pink hearts and carnations were used in profusion in the hall, while the reception room was gay with lilies and ferns. Here a string orchestra was stationed behind a curtain of greenery. The hostess was assisted by her mother, Mrs. S. A. Stumm, and Mrs. E. J. Stanton. The guests were Mrs. John Hopkins, Mrs. Robert Schroder, Miss Annette Kellam, Miss Lida Kellam, Mrs. Thomas Hughes, Miss Helen McCutchan, Mrs. W. Mackie, Mrs. Gillingham O'Daniel, Miss Ethel Graham, Mrs. Walter S. Dunn, Mrs. Lewis Danker, Mrs. E. J. Kubach, Mrs. Goodwin, Mrs. Octavius Morgan, Mrs. Max Parker, Mrs. D. A. Meekins, Miss Violet McDonald, Mrs. James Moore, Mrs. Charles Wells, Miss Lillian Stanton, Mrs. W. A. Morehouse, Mrs. S. W. Strong, Mrs. Carl Leonardt, Mrs. Walter J. Wren, Miss Willie Kerns, Mrs. John Burrows, Mrs. Homer Hansen, Mrs. F. E. Cobler, Miss Belle Crowell, Miss Helen Stumm, Mrs. Fitzgerald and Mrs. Alexander Hamilton.

Dinner Party.

Rev. and Mrs. A. C. Smither of No. 1500 West Adams street entertained Tuesday evening with a dinner party. Their guests were members of a party who enjoyed a trip to Palestine two years ago. They included W. R. Porterfield, Miss Daisy Porterfield, Miss Nellie Beverley, Rev. and Mrs. F. M. Dowling of Pasadena, Mrs. S. E. Clough and Chester Smither.

Coming Event.

One of the most delightful affairs planned for Friday is the musical and literary evening to be given by Mrs. Frederic Winfield Armstrong, at her pretty home on Romeo Place. Among those who will assist the hostess are Mrs. Frank Bryson, Miss May Armstrong and Col. Nathan Ward Fitzgerald.

Entertain Their Guest.

Mrs. Dwight Satterlee and her attractive young daughter, Mrs. W. C. Bennett, charmingly entertained yesterday afternoon at their home on Burlington avenue with a smart reception in honor of their guest, Miss Alma Christian of Iowa.

For Bride.

In honor of her daughter, Mrs. E. H. Reid, a recent bride, Mrs. Mamie Hornaday of No. 3638 San Pedro street, entertained with games and music last evening. Prizes were won by Edwin Reid and M. White. Guests who enjoyed the evening were Mr. and Mrs. M. White, Mrs. Danvers, Mrs. C. Couch, Mrs. Daisy Danvers Carson, Harry Schenck, George Schenck, Everett Heinecke, Elmer Potter, Miss Maud Nicolaides, Miss Mabel Nicolaides, Miss Ella Couch, Miss Edith Couch, Miss Myrtle Heinecke, Miss Ona Heinecke, Miss Mattie Hyland, Miss Caddie Hyland, Miss Jessie Star and Miss Alice Star.

Invitations Issued.

Mrs. Frank J. Hart and her mother, Mrs. O. C. Whitney, have issued invitations for a reception to be given the afternoon of February 13 at the California Club.

From Kentucky.

Mrs. M. F. Morris of Lexington, Ky., is a guest at the home of Mr. and Mrs. Frank P. Jones of No. 330 West Thirtieth street.

Club Entertains.

Mrs. Rose Nettleton of Santee street, who recently returned from a visit in Texas, has as guests this week members of the Emanon Club. Violets and asparagus fern were combined gracefully with carnations in decorating. Handsome prizes were awarded to Mrs. Le Roy K. Daniels and Mrs. Burwell A. Holmes. Miss Juanita Lane, Miss Bertha Orth and Miss Hattie Lindenfeldt were present as special guests, and the club members present were Mrs. Holmes, Mrs. Daniels, Mrs. Hugh J. Crawford, Mrs. George R. Hand, Mrs. A. B. Cloes,

PROGRESS.

NEW ROAD TO ENTER DOUGLAS.

ENGINEER OF RANDOLPH LINES ANNOUNCES PLAN.

Several Camps Are Working on Extensions and Work Is Progressing Rapidly — Authentic News from Yaqui Country Indicates Peace Conditions Are More Permanent.

[SPECIAL CORRESPONDENCE OF THE TIMES.]

DOUGLAS (Ariz.) Feb. 2.—There is joy in Douglas over a statement made yesterday by J. C. McClure, engineer of maintenance of way for the Randolph lines, who, in company with Right of Way Agent Charles D. Reppy, is in this city, after an inspection of the Southern Pacific lines through from Pearce to the border. He said, "We are coming straight to Douglas over the old surveyed line which was laid out about five years ago. The main line will be from Pearce to Douglas, but there will be branches to Gleeson, via Courtland, and to Bisbee and Naco." Mr. Reppy stated that he had secured a full right of way, and there would be no trouble whatever on that score.

"At Douglas connection will be made with the Nacozari Railroad, giving the Southern Pacific a much more direct communication with the great railroad building operations now under way in the upper Yaqui Valley below Nacozari. At Naco connection will be made with the Cananea, Yaqui River and Pacific Railroad, and over it with Cananea and Nogales, connecting up the border towns in much more direct manner than at present. Just how the Southern Pacific will get into Bisbee seems to be a question, but it is understood that Col. Randolph is absolutely sure on that point.

About 200 men are working already, grading the line from Pearce southward, and another camp is to be added at once, the outfits on the ground being managed by D. J. Desmond of Los Angeles, R. R. Coleman of Los Angeles, and Powers & O'Connor of El Paso. An interesting feature about these grading camps is that under a law passed by the Territorial Legislature they will be protected by absolute prohibition of the selling of liquor in quantities less than five gallons, the same prohibition to be effective within a radius of six miles from each camp. This prohibition also will shut down liquor selling in Courtland or in any other camp where a saloon shall not have been established at least six months.

The Phelps-Dodge Railroad to Courtland is being pushed through from Douglas as fast as possible. Dr. James Douglas, president of the road, states that the line will go no farther than Courtland, and that it is being built simply for the purpose of hauling ore of the district to the Douglas smelter.

Some Yaqui news, apparently of the authentic kind, at last is at hand. Col. Emilio Kosteritzky, commander of Gendarmerie Fiscal in the State of Sonora, is a visitor to Douglas. He says that the Yaquis apparently have come off the warpath permanently and that hundreds of Mexicans already are streaming into the Yaqui valley, settling upon farming land or going to work mines in districts which for years have been unsafe to the white man. A Sonora ranchman confirms this news, stating that he was present when the Yaqui Chief Bule made formal pledge of allegiance to the Mexican government and was invested with a nominal officership in the Mexican army, which gives him an allowance of about $10 a day silver. With him, as soldiers, were enlisted about fifty of his Yaqui warriors, who are to be under his direct command, their work principally being the seeking out and pacification of any outlying bands of the tribe. Bule also was adopted, after the Mexican fashion, as the son of a prominent Guaymas resident, adding the name of his adopted father to his own. The chief speaks both English and Spanish fluently and has acquired a much better education than the majority of his tribesmen.

Col. Kosteritzky declares that the much-killed Apache Kid is still alive and that for years he has been living in the Sierra Madre Mountains in Chihuahua, at the head of a little settlement of well-behaved Apaches, renegades from the United States. It is intimated that if any of these Apaches behave in other than circumspect manner their end would be in sight. The colonel deplored the prospective abolishment of the Arizona ranger service, stating that to his own knowledge very much good has been done along the border by the rangers, with whom he has worked in the utmost harmony at all times. He believes it would be very much better to double the force than to wipe it out.

Miguel Yanez, a resident of Pirtleville, a suburb of Douglas, has fled into Mexico, after a double murder, that of his wife and a Mexican known only as Pedro. The affair was one due to jealousy and drink. There were no witnesses, the body of the Yanez woman and Pedro being found together in the middle of a road, each with a fatal wound made by large caliber rifle bullets. Yanez and his wife had been separated about a month. Word has been received by the local authorities that Yanez announced that he was not through but that he had an account to settle with some unnamed American.

B. F. Graham of Douglas, who was one of the principals in the sale of the Tigre mines in Sonora for $650,000 and who afterward tried to break the contract by which he had released this property, now considered worth fully ten times that sum, is reported to have just made a $2,000,000 timber land sale in British Columbia. He lost everything he had in the litigation over the Tigre mine and is understood to have been compelled to borrow money to get as far as Los Angeles. Thereafter, on funds raised in Douglas, he secured an option on land in the Northwest which he has just disformed a Chamber of Commerce, with C. H. Jury as president and S. Montana, secretary. A similar organization has been started at Sylvanite with G. F. Humbert serving as president and J. W. Stoneman as secretary.

"STOMACH CLOCK"

Spoonful Said to Excite Ravenous Appetite and Digest Any Meal Eaten—Cut Out and Save.

Dr. Spaar, the noted stomach specialist, says that any healthy person can tell the time of day by their stomach. He explains by saying that it is a sub-conscious feeling due to the activity of the healthy nerves of the stomach calling for food. He says dyspeptics or people with any stomach disorder cannot tell time by an hour or two. The symptoms are heavy feeling and distress after eating, fickle appetite, heartburn, heart palpitation, headache, dullness, languor, weakness and nervousness. No better treatment can be found than this, relieving quickly and supplying plenty of digestive fluids: Get two ounces of syrup of ginger, two ounces of essence of pepsin and one ounce compound essence cardiol. Mix, shake thoroughly and take one or two teaspoonfuls after each meal. A spoonful before eating will induce a good appetite. Very fine for old people and children with weak, sickly stomachs, and can be used freely without creating any drug habit.

A Skin of Beauty is a Joy Forever

DR. T. FELIX GOURAUD'S ORIENTAL CREAM OR MAGICAL BEAUTIFIER

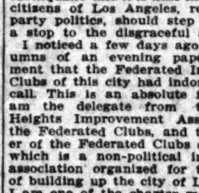

Removes Tan, Pimples, Freckles, Moth Patches, Rash, and Skin Diseases, and every blemish on beauty, and defies detection. It has stood the test of 40 years, and is so harmless we taste it to be sure it is properly made. Accept no counterfeit of similar name. Dr. L. A. Sayre said to a lady of the haut-ton (a patient): "As you ladies will use them, I recommend 'Gouraud's Cream' as the least harmful of all the skin preparations." For sale by all druggists and Fancy Goods Dealers in the United States, Canada and Europe.

FERD. T. HOPKINS, Prop., 37 Great Jones Street, N. York.

HERE IS RELIEF FOR WOMEN

If you have pains in the back, Urinary, Bladder or Kidney trouble, and want a certain, pleasant herb relief from Women's ills, try Mother Gray's "AUSTRALIAN LEAF." It is a safe, reliable regulator, and relieves all Female Weaknesses, including inflammation and ulcerations. Mother Gray's Australian Leaf is sold by Druggists or sent by mail for 50 cents. Sample sent FREE. Address, The Mother Gray Co., Le Roy, N. Y.

LETTERS TO THE TIMES

[The Times freely publishes the views of correspondents without holding itself responsible for writers' opinions. Be brief, write plainly, state clearly. The space of 250 words, on the average, is sufficient for the point. Well-written letters are liable to be declined merely on account of their length.]

Improvement Clubs and Recall.

LOS ANGELES, Feb. 3.—[To the Editor of The Times:] I have been reading for some time and with much interest your paper and regarding its attitude toward the recall of our Mayor I have been surprised to see how fairly you have treated the matter.

The fact of The Times being the leading Republican paper of the Pacific Coast, and Mayor Harper a lifelong Democrat, convinces me that The Times wants to be perfectly fair. I am a Democrat and am free to state that I am not in politics and have never taken any part since a resident of this city excepting to vote, but I do admire a worthy and honorable foe.

The recall has done more harm to real estate and to the fair name of Los Angeles than the San Francisco earthquake and it is time that the good citizens of Los Angeles, regardless of party politics, should step in and put a stop to the disgraceful affair.

I noticed a few days ago in the columns of an evening paper a statement that the Federated Improvement Clubs of this city had indorsed the recall. This is an absolute falsehood. I am the delegate from the Euclid Heights Improvement Association to the Federated Clubs, and the treasurer of the Federated Clubs of this city, which is a non-political improvement association organized for the purpose of building up the city of Los Angeles. I am one of the charter members and have attended every meeting. The association has never been asked to indorse or denounce the recall, and it has never been discussed in our meetings; but personally I have talked the recall with a great number of our members and the majority of all I have talked with as individuals have condemned the recall as not being for the best interests of our city and being too narrow in scope and savoring too much of politics to be of any great value.

JAMES M. FLOWERS.

Hall Represents Only Himself.

LOS ANGELES, Feb. 3.—[To the Editor of The Times:] In your morning issue you print an article headed, "Queer Bedfellows," "License Allies," "Prohibitionists Fight Local Option." Now I want to say, as State chairman of the Prohibition party, that Mr. C. J. Hall in his letter to Sacramento does not represent the views of the Prohibition party of the State, county or city. They have never authorized him to speak for them before the Legislature. His letter only represents his individual views on the subject. The Prohibitionists are not fighting the local-option measure now before the Legislature, and are not lined up with liquor dealers.

The Prohibition party is in favor of any law that will give the people a chance to vote out the saloon in any political division of our fair State, and that will make the will of the people, as expressed by petition and vote, mandatory on the Board of Supervisors.

Such a law is demanded in almost every county in the State, and for the Prohibitionists to oppose such a law, to my mind, would make them unworthy of support and respect. While we do not think that local option is the best or final settlement of the liquor question, yet we have always worked for any local measure that would furnish even temporary respite from the saloon curse, until we could strike the finishing blow by national prohibition.

ELLSWORTH LEONARDSON,
State Chairman Prohibition Party.

Fire in the basement of the New York State Capitol yesterday afternoon filled the corridors with dense smoke and caused considerable excitement in the various departments. The loss was slight. The Senate was in session at the time.

Whiskey for Rheumatism

To one-half pint good whiskey, add one ounce syrup sarsaparilla, and one ounce Toris compound, which can be procured of any druggist. Take in teaspoonful doses before each meal and before retiring. Followed up, this is a sure remedy.

Harris & Frank
Outfitters for
Men, Women, Boys and Girls
437-439-441-443 SOUTH SPRING

Boys' Suits
$3.65
Regularly $5.00 to $7.50
Sizes 7 to 17 years

AN EVEN 200 Knicker Suits for Boys—all-wool materials in pretty mixtures—Knickerbocker pants with plain or belted jackets. Sizes to fit Boys of from 7 to 17 years in this lot—a collection that affords excellent selections. These suits are regular $5.00 to $7.50 values. Adjustment of stocks necessitates quick clearance. Sale Price all this week, if they last that long, $3.65. Mail orders filled.

Boys' Clothing for Spring

We invite the attention of Mothers to our excellent showing of New Spring Clothing for Boys and Youths. New Spring Blouse Waists are also here—extra good values at from 50c to $1.50. The new Wash Suits for Boys are also arriving—the finest assortment ever shown in Los Angeles—new styles and patterns—sterling values. Come in and see them. We fill mail orders.

Harris & Frank
Outfitters for
Men, Women, Boys and Girls
437-439-441-443 SOUTH SPRING

Good Bread—
The Secret's Out
But Your Grocer has more—
WASHBURN-CROSBYS
GOLD MEDAL FLOUR

THE VERY HIGHEST QUALITY

RATS—
Answer to the criticisms of San Francisco in Collier's Weekly. The truth about the fight made against the plague.

The CRISIS IN CHINA—
The story of a reform movement that may mean the awakening of Asia. Based on secret information from the Forbidden City.

DOES JAPAN WANT WAR?—
By D. S. Richardson, Foreign Secretary, Consulate General of Japan at San Francisco.

IN GALILEO'S FOOTSTEPS—
Description and explanation of the wonderful new telescope on the summit of Mt. Wilson.

A Number of Good Western Stories.

Beautiful Illustrations.

Sunset Magazine
FEBRUARY NUMBER NOW ON SALE
15 Cents

COLUMBIA TALKING MACHINES Two disc records for price of one. We exchange used records. See us. Open evenings. BURTON MUSIC CO., 758-760 S. Broadway. Hamburger's store faces us.

Freshest Fruits
Choicest Vegetables
Tenderest Meats
Phone Ex. 629. Main 2124

M. Goldsten
THE TAILOR
324 South Spring St. 2 Stores 248 South Broadway

If you don't buy your suit at "Kahns" you don't buy your suit
"RIGHT"
437 So. Broadway

Hot lunches from 11:30 to 2. Delicious, light, satisfying. Prices lower than you would expect. Very superior coffee.
Christopher's
241 South Spring Street

Capable of Varied and Artistic Arrangement
Globe-Wernicke "Elastic" Bookcases
Sold by
CALIFORNIA FURNITURE CO.
Broadway, 639-645

S. NORDLINGER & SONS
DIAMOND MERCHANTS
323 S. Spring St. Los Angeles

Cummings Shoe Co.
551 So. Broadway

Knabe Pianos
The Wiley B. Allen Co.
415-417 So. Broadway.

$3.00 A Month
All Diseases
MEDICINES FREE
Chronic and Nervous Diseases a Specialty
Consultation Free
DRS. SHORES & SHORES
445½ South Spring St., Los Angeles, Cal

Auctions

Auction

Extraordinary Mortgage Sale
Thursday, Feb. 4th, at 10 a. m. and 2 p.m.
At 730 South Spring St.

We have consigned to us for positive sale some of the finest furniture ever offered for sale at auction, removed to our spacious sales rooms for convenience of sale, from one of the finest hotels in the city, consisting in part of two large French plate mirrors, 80x60 inches, cost $75 each, in frames of beautiful solid oak, mahogany and birdseye maple frames, swell and serpentine fronts, princess dressers, commodes, fine leather upholstered rockers, solid mahogany center tables, parlor set cost $125, Miller steel range, pedestal extension table, box seat chairs, rockers, beautiful brass trimmed beds, fine springs, silk floss, hair and cotton mattresses, beautiful lot of bedding, elegant lot of Colonial (made by the shop of Homecrafts) furniture, fine couches, Davenports, sideboards, ladies' desk in birdseye maple, and selection kitchen tables, kitchen cabinets, beautiful Axminster, body Brussels, velvet and Axminster carpets and art squares, rugs, gas range, kitchen tables, utensils, etc., etc. RHOADES & RHOADES, Auctioneers. Phones F1250, Main 1250.

Auction

Desirable furnishings of a private residence removed for convenience of sale to our salerooms, second floor.

830-32 South Main St.
Friday, Feb. 5th, 10 a. m. and 2 p. m.

Consisting in part of one mahogany top davenport upholstered in tapestry, oak, mahogany and maple rockers and chairs, upholstered mahogany parlor suit, fine overstuffed davenport and easy chairs, oval and extension table, dining chairs and oval china closet, fine oak sideboard, birdseye maple, quartered oak and mahogany dressers, chiffoniers and commodes, enameled iron and brass beds, mattresses, bedding, lace curtains, portieres, lady's desk, quartered oak and mahogany center stands, bookcase, pictures, dishes, silverware, bric-a-brac, antique mahogany bedroom suit, wicker chairs and settees, hanging hall mirror, fine large gold frame mirror, one upright piano, half Brussels, velvet and Axminster carpets and art squares, rugs, gas range, kitchen tables, utensils, etc., etc. RHOADES & RHOADES, Auctioneers. Phones F1250, Main 1250.

Auction

20 Rooms Furniture
Hotel Morton
772 Ruth Avenue
Thursday, Feb. 4th
At 10 O'Clock A. M.

Consisting of roll-top desk, lounges, wardrobes, bureaus, dressers, enameled beds, mattresses, bedding, pillows, linen, rockers, chairs, carpets, dining-room tables, 20 dining chairs, oak sideboard, large ice chest, crockery, dishes, gas stoves, etc., etc.

THOS. B. CLARK, Auctioneer.

Auction

Second-Hand Store

Friday, February 5, at 10 a.m., at 419 Central ave. Stock of good second-hand furniture, consisting in part of beds, springs, mattresses, dressers, commodes, tables, chairs, rockers, wall cases, show cases, refrigerators, gas ranges and plates, lot of shelf, good toilet sets, counter tables, dishes and cooking utensils, good horse, wagon and harness; lot of shelving, show cases, counters and a general line of second-hand furniture usually kept in a second-hand store. Dealers, rooming-house keepers and private parties invited. Sale positive; no reserve or limit. Near S. P. depot

L. A. AUCTION & COM. CO.
Office 730 So. Spring St.
W. O. TRASK, Auctioneer.
Phones—F179; Broadway 1667.

Auction

1016 Santee St.
Thursday February 4th
10 A. M.

Desirable furnishings of a private residence consisting in part of all leather Turkish chair, polished oak rockers and chairs, corner seat, pretty pictures with burnt wood frames, lace curtains, sofa pillows, brass bed, burnt wood pedestal, sanitary couch, oak center stands, enameled iron and brass beds, floss and sanitary mattresses, bedding, oak dressers, chiffonier, oval extension table, fine oak sideboard, fine drophead sewing machine, oak dining chairs, dinner set, fine cut glass, Direct Action cabinet gas range, kitchen utensils, etc., etc. Above goods nearly all new. RHOADES & RHOADES, Auctioneers. Office 730-32 S. Main St.

Rhoades & Rhoades
REAL ESTATE, LIVE STOCK
AND GENERAL AUCTIONEERS
Guaranteed estimates on Household Furniture or bought outright for cash.
Salesroom 430-2 S. Main. Both Phones 126

Thos. B. Clark
AUCTIONEER
632 So. Spring Street
A1907 Broadway 1931

ONE PRICE; PROMPT DELIVERY
Pease Bros. Furniture Co.
640-646 SOUTH HILL ST.

Japanese Bazaar
THE YAMATO, Inc.
635 to 637 S. BROADWAY.
We always serve you free with ... and cake in our pretty tea ...

THURSDAY, FEBR

FACTS, FEAT AND FANCI FOR WON

BY MISS SYDNEY FORD.

An auction sale of Oriental rugs ... on at one of the leading Bro... way stores which is attracting a g... deal of attention. The sales are c... ducted both mornings and afterno... and some really excellent values ... to had for the money. The other ... I sat a while and listened to the ad... tones of the auctioneer while he s... a beautiful Bokhara rug for $13, ... Persian Iran for $7.50 and a love... Oriental rug, a yard square, for o... $4. Every afternoon women flock ... this auction, for what is so attracti... to the woman of wealth as a handso... rug? And these are being bid off ... prices which are well within the rea... of the woman of average means.

* * *

Traveling Aprons.

This is distinctly an apron seaso... All sorts of aprons are worn, from th... little handkerchief affair to the b... gingham, which covers you from ne... to feet and which one of the stores ... offering, together with a chic swee... ing cap to match, at a price tha... makes it seem absurd to buy the ma... terial and make it yourself. Yesterday I saw a new idea in the apro... which impressed me as being very cle... er and convenient. It was a travelin... apron made of cretonne and contain... ing numberless pockets—all rubber... lined—to hold every toilet accessory. ... bread tape was run through the to... and this wonderful traveling convent... ence could be tied around your wais... just like an apron. When remove... it could be rolled up and put away ... your traveling bag, and when you reac... your hotel you can hang it up like a ... big wall-pocket, and there you ar... with everything ready to your hand. These aprons are offered at $1.75 each at one of the big Broadway stores.

* * *

News of the Shops.

An exclusive specialty house on ... Broadway is showing in its windows ... an array of lovely lingerie dresses, ... marked at prices that are simply astounding at this season of the year, ... when every one is planning their summer wardrobes. I noticed beautiful ... white, and pale pink and blue frocks, ... of French batiste, daintily trimmed ... with lace or embroidery and cut in ... the popular princess style, priced as ... low as $7.50.

The always handsome and popular ... shepherd's plaid seems to be well in ... the foreground of spring fashions. I ... have seen several of the black and ... white check suits very smartly made ... with a touch of plain color effectively ... used.

We are all on the qui vive these days ... looking for between season hats. None ... of us are exactly certain yet just what ... the summer styles will be and no one ... wants to commit herself to an expensive spring hat until she is pretty positive as to what the dictates of fashion will really demand. When in doubt, ... choose a turban for between season ... wear and you won't go amiss. I have ... heard a whisper from headquarters ... that the turban will be the thing for ... early spring. Just now the shops are ... selling them at attractive prices.

Have you noticed that many of our ... stores set aside a special day for bargains in particular lines? Just watch ... the advertising columns of The Times ... and you will see for yourself. For instance, yesterday a certain department ... store sold table linens at a reduction ... of 10 or 15 per cent. from the price ... which rules on other days. Notions, ... such as pins and needles, buttons, ... brass shields and hooks and eyes were likewise offered by this same firm at ... half price. It is economy to take advantage of these special sale days.

The above custom applies also to ... one of the leading and high-class grocers. Yesterday, for instance, you ... could get certain lines of canned and ... delicatessen goods at a Spring-street ... house for half the usual price, and ... sales at a special reduction. The ... fact that a limit was set on the amount ... sold to each person emphasized the ... point that you were getting a bona ... fide bargain.

* * *

Comfortable Corsets.

The head of the corset department ... in one of the Broadway stores, which ... is famous for its perfect fittings, told ... me yesterday that their average daily ... sales were ten dozen. Think of it—120 ... corsets a day at this one house. In ... these days of sheath effects, nothing ... is so important to the well-gowned ... woman as the fit of her corset—especially if she is inclined to be stout. ... The firm above referred to carries a ... line of corsets specially adapted to the ... woman of large figure. The old-fashioned idea of stiff bones and unbending ... steels is entirely out of date and the ... modern corset is pliable and molds the ... figure rather by persuasion than force. ... Elastic tricot is much used and corsets ... are cut so long that at first sight one ... wonders how in the world they can ... be worn, but it is the very fact of ... their pliableness that makes it possible, ... and women unite in saying that never ... before has Dame Fashion given us ... such comfortable corsets. The abominable creations which literally obliterated the abdomen of the stout woman ... last year, and gave her a gait like an ostrich, are done forever, we hope ... sincerely. High-class dressmakers are using corset material as a boned ... foundation of lining for costumes.

The hose supporters are really the ... "important thing" said the young ... man at the head of the corset department. "Some of our corsets have ... hose supporters and these keep the ... hose down and obliterate all ... wrinkles."

* * *

What Is a Brassiere?

Some one writes to know what is a ... brassiere. It is the French name for ... a corset cover and it is a counterpart of that garment, only it is absolutely smooth fitting and is slightly ... boned, fitting the figure perfectly. The ... brassiere is specially adapted to the ... stout woman and, when worn with a well-fitting corset, gives her a trim ... appearance.

* * *

Children's Styles.

I saw such a cunning little model in ... the window of a Broadway shop the ... other day. He wore a smart Panama ... hat, the brim turned up on one side ... and down on the other and a black ... band about the crown, ending in a ... jaunty string bow and ends. His ... suit was Russian suit was embroidered ... in French knots in pink and blue ... and a row around the tiny cuffs, the ... collar and decorating the simulated ... vest of this stunning little suit.

Auctions

Auction

rdinary Mortgage Sale
ay, Feb. 4th, at 10 a. m.
and 2 p.m.
730 South Spring St.
e consigned to us for positive sale
the finest furniture ever offered for
ction, removed to our spacious sales-
r convenience of sale, from one of
e hotels in the city, consisting in
rt large French plate mirrors, finely
ed, 25 each, in frames of beautiful
mahogany and birdseye maple dress-
and serpentine fronts, princess
combs, fine leather upholstered
mahogany center tables, parlor
125, Miller steel-range, pedestal ex-
ble, box seat chairs, rockers, book-
trimmed beds, box springs, silk
and cotton mattresses, beautiful let-
, elegant lot of Colonial (made by
Homeworth) furniture, fine overhead,
sideboards, ladies' desk in birds-
and selected kitchen table, kitchen
beautiful Axminster body Brussels,
and carpets, small rugs of many
, ranges and plates, dishes and cook-
, cafeteria and restaurant outfits,
grocery refrigerators, 20 Vienna
, water coolers, coffee urns, mirro-
ms, and many other goods too nu-
mention. Do not miss these sales,
the leading house in the city. Sale
rain or shine. No reserve, no limit.
A. AUCTION & COM. CO.,
Office, 730 So. Spring St.
W. O. Trask, Auctioneer.
PHONE, Broadway 1667.

uction

furnishings of a private residence
the convenience of sale to our sales-
and floor.

2 South Main St.

riday, Feb. 5th,
m. and 2 p. m.
in part of one mahogany bed
upholstered in tapestry, oak, ma-
of maple rockers and chairs, up-
mahogany parlor suit, fine overs
carpets and easy chairs, oval oak
table, dining chairs and oval chin
oak sideboard, birdseye maple
and mahogany dressers, chif-
commodes, enameled iron and all-
mattresses, bedding, lace cur-
, lady's desk, oak and
easy rocker stands, pedestals, pretty
dishes, silverware, brie-a-brac, ex-
bedroom suit, wicker chairs
hanging hall mirror, fine large
mirror, one upright piano, body
velvet and Axminster carpets and
, rugs, gas ranges, kitchen tables,
. RHOADES & RHOADES,
Phone 72129, Main 1283.

uction

Rooms Furniture
otel Morton
Ruth Avenue
hursday, Feb. 4th
At 10 O'Clock A. M.
of roll-top desk, lounges,
bureaus, dressers, enameled
bedding, pillows, linen,
carpets, dining-room ta-
dining chairs, oak sideboard,
chest, crockery, dishes, gas
etc.
OS. B. CLARK, Auctioneer.

uction

Second-Hand Store
ebruary 5, at 10 a.m., at 439
e. Stock of good second-hand
consisting in part of beds,
attresses, dressers, commodes,
airs, rockers, wall cases, show
frigerators, gas ranges and
of shelf, good toilet sets, cen-
dishes and cooking utensils,
e, wagon and harness; lot of
show cases, counters and s
ne of second-hand furniture,
ept in a second-hand store.
oming-house keepers and pri-
are invited. Sale positive; no
limit. Near S. P. depot
. AUCTION & COM. CO.
ices 730 So. Spring St.
O. TRASK, Auctioneer.
P179; Broadway 1667.

uction

6 Santee St.
hursday
ruary 4th
10 A. M.
furnishings of a private residence,
part of all leather Turkish
oak rockers and chairs, wood
pictures with burnt pro-
curtains, soap pillows,
wood pedestal, sanitary couch,
stands, enameled iron and brass
and mahogany mattresses, bedding,
chiffonier, oval extension table,
board, fine drophead sewing ma-
sewing chairs, flower pots, fine ivory
cabinet gas range, chamber
, etc., etc. Above goods are
. RHOADES & RHOADES, Auc-
the 420-22 S. Main St.

des & Rhoades

L ESTATE, LIVE STOCK
GENERAL AUCTIONEERS.
estimates on Household Furni-
r bought outright for cash.
20-2 S. Main. Both Phones 1228.

os. B. Clark
UCTIONEER
So. Spring Street.
Broadway 1921

RICE; PROMPT DELIVERY
ase Bros.
rniture Co
646 SOUTH HILL ST.

anese Bazaar
YAMATO, Inc.
037 S. BROADWAY.
e serve you free with ea
our pretty tea parties.

FACTS, FEATURES AND FANCIES FOR WOMEN

BY MISS SYDNEY FORD.

An auction sale of Oriental rugs is going on at one of the leading Broadway stores which is attracting a good deal of attention. The sales are conducted both mornings and afternoons and some really excellent values may be had for the money. The other day I sat a while and listened to the siren voice of the auctioneer while he sold a beautiful Bokhara rug for $18, a Kashan Iran for $7.50 and a lovely small rug, a yard square, for only $1. Every afternoon women flock to this auction, for what is so attractive to the woman of wealth as a handsome rug? And these are being bid off at prices which are well within the reach of the woman of average means.

* * *

Trailing Aprons.

This is distinctly an apron season. All sorts of aprons are worn, from the dainty handkerchief affair to the big gingham, which covers you from neck to feet and which one of the stores is selling, together with a chic sweeping cap to match, at a price that makes it seem absurd to buy the material and make it yourself. Yesterday I saw a new idea in the apron which impressed me as being very clever and convenient. It was a traveling apron made of cretonne and containing numberless pockets—all rubber-lined—to hold every toilet accessory. A tape was run through the top and this wonderful traveling convenience could be tied around your waist just like an apron. When removed, it could be rolled up and put away in your traveling bag, and when you reach your hotel you can hang it up like a wall-pocket, and there you are with everything ready to your hand. These aprons are offered at $1.75 each at one of the big Broadway stores.

* * *

Specialties of the Shops.

An exclusive specialty house on Broadway is showing in its windows a array of lovely lingerie dresses, offered at prices that are simply astounding at this season of the year, when every one is planning their summer wardrobes. I noticed beautiful white and pale pink and blue frocks, of French batiste, daintily trimmed with lace or embroidery and cut in the popular princess style, priced at as low as $7.50.

We always handsome and popular Scotch plaid seems to be well in the foreground of spring fashions. I also saw several of the black and white check suits very smartly made with a touch of plain color effectively used.

We are all on the qui vive these days looking for between season hats. None of us exactly certain yet just what the summer styles will be and no one wants to commit herself to an expensive spring hat until she is pretty positive as to what the dictates of 1909 will really demand. When in doubt, wear a turban for between season wear and you won't go amiss. I have had a whisper from headquarters that the turban will be the thing for early spring. Just now the shops are selling them at attractive prices.

Have you noticed that many of our stores set aside a special day for bargains in particular lines? Just watch the advertising columns of The Times and you will see for yourself. For instance, yesterday a certain department was selling table linens at a reduction of 10 or 15 per cent. from the price which rules on other days. Notions, such as pins and needles, buttons, dress shields and hooks and eyes were also offered by this same firm at cut price. It is economy to take advantage of these special sale days.

The above custom applies also to one of the leading and high-class grocers. Yesterday, for instance, you could get certain lines of canned and bottled goods at a Spring-street store for half the usual price, and also at a special reduction. The only limit was set on the amount sold to each person emphasized the fact that you were getting a bona fide bargain.

* * *

Comfortable Corsets.

The head of the corset department in one of the Broadway stores, which is famous for its perfect fittings, told me yesterday that their average daily sales were ten dozen. Think of it—120 corsets a day at this one house. In these days of sheath effects, nothing is more important to the well-gowned woman as the fit of her corset—especially if she is inclined to be stout. The firm above referred to carries a line of corsets specially adapted to the needs of large figure. The old-fashioned idea of stiff bones and unbending lines is entirely out of date and the modern corset is pliable and molds the figure rather by persuasion than force. Elastic tricot is much used and corsets wear so long that at first sight one wonders how in the world they can wear, but it is the very fact of their pliableness that makes it possible for women unite in saying that never before has Dame Fashion given us such comfortable corsets. The abominations which literally obliterated the abdomen of the stout woman of a few years ago gave her a gait like a camel, are done for—let us hope forever. High-class dressmakers are using corset material as a boned foundation of lining for costumes.

"Those hose supporters are really the most important thing" said the young woman at the head of the corset department. "Some of our corsets have hose supporters and these keep the stockings down and obliterate all wrinkles."

* * *

What is a Brassiere?

Some one writes to know what is a brassiere. It is the French name for corset cover and it is a counterpart of that garment, only it is absolutely smooth fitting and is slightly boned, fitting the figure perfectly. The brassiere is specially adapted to the slender woman and, when worn with a well-fitting corset, gives her a trim appearance.

* * *

Children's Styles.

I saw such a cunning little model in the window of a Broadway shop the other day. He wore a smart Panama hat, the brim turned up on one side and down on the other and a black band about the crown, ending in a jaunty string bow and ends. His little Russian suit was embroidered in French knots in pink and blue and a row around the tiny cuffs, the only decorating on the simulated coat of this stunning little suit.

Yesterday was "baby day" at one of the biggest department stores in town. All hemming was done free and baby's cunning little coat of wool or bearskin could be had for $1.50 instead of its former price of $4. Collapsible go-carts, with rubber-tire wheels and upholstered in leatherette, the regular $6.50 value, were offered for $3.50.

Children's rompers are quite the most fascinating little garments in the world when developed in linen, chambray, gingham or percale. They are of such simple construction that even an amateur can easily make them. They are the only proper garment for wear when the little one is engaged in the manufacture of the delectable mud pie, or is tunneling through a sand pile. Better make the sleeves elbow length and cut the neck low and square, for its warm work for baby—this digging and mixing business.

* * *

Ridiculous Fur Fads.

Really, it would seem that the fad for furs is going to extremes. The lady from Philadelphia informs me that actually whole frocks are being made of fur, and fur-covered buttons are considered especially smart in the Quaker City, while fur ornaments for the hair are in great demand. She says that the Mephisto quills, which are wired and bent back to resemble the quills on the head of the mediaeval devil, are generally fur tails. No wonder fur-coated cats and dogs are fashionable accompaniments for the ultra fashionables.

* * *

Fashions and Fads.

Skirts still grow narrower.

Shot materials are very popular.

Heavy Venetian lace is in high favor.

New suspenders are narrow lisle fabric.

The gored sheath skirt is a favorite model.

An exquisite new fabric is cashmere de soie.

The majority of women's handkerchiefs are colored.

There is a furore for mother of pearl with evening dress.

Beautiful afternoon frocks are being made of crepe de chine.

The linings of the fashionable coats are usually of satin.

Chiffon broadcloth of the new carubier shade is very stylish.

Predictions grow stronger that spring hats will be of moderate size.

Collarettes of ostrich feathers are seen in all colors and shapes.

White, gray, mauve and reseda are popular shades for lining coats.

Some toques of black chiffon are completely covered with jet bangles.

WOMEN'S CLUBS.

Bubble Rides for Building.

The Wednesday Morning Club has evolved a unique plan for raising money to add to the club-house building fund, and for advertising the scenic beauties of East Los Angeles and its environs. On the 17th inst., a whole string of automobiles will be drawn up before the lot owned by the club at Twenty-eighth and Sichel streets. Those who have purchased tickets for a ride will be whirled to Eastlake Park and shown this beautiful breathing place. Then they will be hurried on to Montecito Park, and to see those splendid giant trees of Sycamore Grove, and finally up Mt. Washington to behold the grand view from its summit.

Yesterday afternoon this enterprising club gave a programme looking backward over the pages of early history in Los Angeles, especially of East Los Angeles. Mrs. Owen McAleer read a paper dealing with the history of this city up to the time of the padres, and J. M. Guinn carried on the story to the present day. Mr. Guinn has the old wonder tales of Southern California on the tip of his tongue. In his talk the picturesque figures of the early days in Southern California were made realistic by personal reminiscences.

The delightful feature of the afternoon was the presence of a number of the old settlers of East Los Angeles who related experiences which have now gone into history. Mrs. Hancock Johnson, Henry Earl, Mrs. Mary Haywood, Mrs. F. R. Willis, Mrs. J. P. Morris, Mrs. H. E. Ball and others spoke.

Ruskin Art.

In spite of the rain, Symphony Hall was filled with the members of the Ruskin Art Club and their friends yesterday morning to hear a clever exposition of "Color in Interior Decoration, by Francis Hill Latimore of Rochester, N. Y. He unfolded the spiritual significance of color and spoke of the psychological influence, defining the elements of color charm. The stereopticon slides shown revealed the interiors of homes eminently livable with that simplicity which is a restful content," and their opposites showing crowded and unpleasant effects.

"Bal Poudre."

There is always an air of distinction about powdered heads, a command to hark back to days of courtliness and romance, when lace frills and satin waistcoats were the concomitants of stately cavaliers, and when maids and matrons wore panniers and quilted petticoats and adorned their pretty faces with coquettish patches.

February is the month of romance with St. Valentine in its calendar, and Washington's Birthday to revive colonial memories, so the 16th inst. has been selected as the date for a brilliant "Bal Poudre" to be given under the auspices of the auxiliary of the Convent of the Good Shepherd. It will take place at Kramer's Hall, and belles and beaux will have an opportunity to look their best with the powdered hair that will be the keynote of the evening.

The annual entertainment given by the Good Shepherd auxiliary is always looked forward to with delight and one has the sweet assurance of feeling that the gay good time will mean help and support to one of the worthiest charities in the world.

The committees in charge for the "Bal Poudre" are as follows: Invitation, Mmes. C. C. Desmond, P. G. Cotter, John R. Grant, Joseph Mesmer, Albert Scholl and Miss Pahey; Music, Mmes. Ida Hancock, L. A. Grant, and Lucius Brunswig; Decoration, Mmes. Thomas H. Phillips, G. Alexander Bobrick, Philip Forve and McCartney; Dancing, Mmes. Mary J. Shallert, Frank Shafer, C. C. Whipple, Elizabeth Daly, Keller and Boyle; Press, Misses Susanne Lynch, and Marie Mullen; Refreshment, Mrs. Delany and Miss Feenan.

Badger Meeting.

"California Authors and Literature" was the subject for consideration at

Mrs. C. C. Desmond,

member of one of the committees in charge of "Bal Poudre," to be given by the Good Shepherd Auxiliary Feb. 16.

yesterday's meeting of the Badger Club. Miss Mary Bevans of the Public Library gave a charming account of that early Overland group of writers who first placed the name of California on the roll of literary fame. Quoting Irving B. Richman, she said: "California has achieved to a remarkable degree the position of a literary State. More than any section, other than New England, is California noted for its authors. Its literary birth began, so to speak, with the founding of the Overland Monthly.

"In July, 1868," continued Miss Bevans, "when the first number of the Overland Monthly appeared, scholarship and culture were concealed in mining and logging camps and on remote ranches in this great State. Both men and women wrote with the intellectual freshness and inspiration of a new and better environment."

Miss Bevans called the roll of those old familiar writers, Bret Harte, whose short-story masterpieces are filled with the life of the mountains, the prairies and the cañons, with torrents, snowstorms, bronchos, stage coaches, mining camps, poker games, brawls and lynchings woven into stories by a man who understands all emotions from despairing anguish to glorious exaltation; Charles Warren Stoddard, and his South Sea Idylls; Samuel Clemens, Ina Coibrith, Edward Rowland Sill, Joaquin Miller, John Muir and the rest.

Mrs. Clarence Pease followed Miss Bevans with a splendid account of the later writers, enlivened with personal anecdotes. She covered the field from the juvenile writers to Gertrude Atherton, Gwendolin Overton and Homer Lea of the "Vermilion Pencil."

Rally Day.

Something new under the sun has been found by the Child-Study Circle of the McKinley-avenue school. This afternoon a rally will be held in the vicinity, fifteen homes being opened from 2 to 4 o'clock, where various speakers will talk on the coöperation between home and school, and other vital matters of public interest in the vicinity.

At these fifteen homes, clothes and supplies for the Emergency Committee of the Mothers' Congress will be received, and the work of the committee in relieving the distress among the school children will be explained to the callers. The speakers will be taken in an automobile from place to place, each speaker going to three places. They are: Mrs. H. W. Crevelling, president of the McKinley-avenue organization; Mrs. W. A. Varcoe, Mrs. C. A. Noble, Mrs. Frank Goodhue and Mrs. Charles Hutchinson.

RECALL PROTESTS.

Signatures Against the Movement Are Gained by the Business Men's Organization.

Over 2000 signatures were gained for the pro-Harper petitions against the recall election yesterday. The canvassers reported at the headquarters of the Business Men's Organization, in the Germain building, that they were meeting with great success. One man, Vincent Bowser, reported 100 signatures for the day.

The anti-recall signatures now approximate 13,000 and the effort for the rest of the week will be to double this number. Many voters are calling at the headquarters to sign the petitions and to tender their services in supporting the fight against the recall.

One man who made his station in the Pacific Electric building received over 200 signatures in a day and a half without soliciting one.

New petitions of the organization read: "We, the undersigned, believing that the present movement under way to recall the Mayor of the city of Los Angeles is not for the best interests of the city, and, believing that the recall, if put into effect, will be of great injury to the city, therefore protest against such recall and pledge ourselves to use our influence against it."

William D. Stephens, who was asked by the recall set to permit the use of his name as a candidate for Mayor, has not returned his answer to Judge J. D. Works, chairman of the meeting. Mr. Stephens said last night that he had not decided what he would do.

At recall headquarters it is asserted that there are 7500 names on the lists asking for a special election. As it was said on Monday that over three-fourths of the number needed (8000) had been obtained, it appears that the efforts at the polling places on election day gained only 1500 names. The recall set is working with reduced forces and those "reduced" say they were told that the funds were insufficient.

AFTER DOCTORS FAILED

Lydia E. Pinkham's Vegetable Compound Cured Her.

Willimantic, Conn.—"For five years I suffered untold agony from female troubles, causing backache, irregularities, dizziness and nervous prostration. It was impossible for me to walk upstair without stopping on the way. I tried three different doctors and each told me something different. I received no benefit from any of them, but seemed to suffer more. The last doctor said nothing would restore my health. I began taking Lydia E. Pinkham's Vegetable Compound to see what it would do, and I am restored to my natural health."—Mrs. ETTA DONOVAN, Box 290, Willimantic, Conn.

The success of Lydia E. Pinkham's Vegetable Compound, made from roots and herbs, is unparalleled. It may be used with perfect confidence by women who suffer from displacements, inflammation, ulceration, fibroid tumors, irregularities, periodic pains, backache, bearing-down feeling, flatulency, indigestion, dizziness, or nervous prostration.

For thirty years Lydia E. Pinkham's Vegetable Compound has been the standard remedy for female ills, and suffering women owe it to themselves to at least give this medicine a trial. Proof is abundant that it has cured thousands of others, and why should it not cure you?

HEIRESS SALVATION ARMY BRIDE

Daughter of George Woolman Who Inherited $200,000, Weds Capt. Hewitt.

[ASSOCIATED PRESS DAY REPORT.]

BURLINGTON (N. J.) Feb. 3.—Marian F. Woolman, daughter of George Woolman, who died leaving her a fortune estimated at $200,000, is now the bride of Samuel Hewitt, a captain in the Salvation Army.

The wedding was celebrated here yesterday at the home of the bride's mother, who finally consented to the match, although she stoutly opposed it at first.

Mrs. Hewitt met the Salvation Army captain while doing religious work in the slums, and this was the beginning of a romance. She will give her services and her fortune to the army work in the future.

BACKACHE,

Sideache, Headache, and a Worn-out Feeling May all come from Constipation.

Lane's Family Medicine

(called also Lane's Tea)

is a herb Tonic-Laxative and will cure constipation and the ills that come from it.

It is a great blood medicine and one of the best for all stomach, kidney and bowel complaints.

All druggists, 25 and 50 cts.

Bullock's

Home Phone 10518. Sunset Broadway 5180.

The New Embroideries and Laces are Here in Profusion

Every express now is bringing in box after box of the daintiest and prettiest embroideries and laces that have been accepted in the fashion centers of New York and Paris. The embroideries that have already been unpacked reveal some of the most delicately worked patterns that a season has ever brought forth.

The new laces are a revelation in workmanship and design. All-overs in Venise, Baby Irish, Soutache and Filet effects. Bands in all wanted widths and colors. Net in most favored colors, designs and tuckings are here galore. It's a showing every woman who is planning new wearables should see. Main Floor, Section C.

"Mérode" (Hand Finished) Underwear

—the ideal underwear for women and children. So careful are the makers in selecting the materials, so painstaking are they in the matter of weaving and fashioning Merode garments, that we feel confident we are offering you an underwear that stands today without a peer. Big shipments of the new spring weights just unpacked and ready for you to choose from today.

Children's Merode 75c.
Light weight union suits, with high neck, long sleeves and button fronts and seats. Sizes to 12 years.

Children's Merode 50c.
Vests and pants in medium weight cotton; vests have high neck and long sleeves. Pants are ankle length; sizes to 12 years.

Women's Merode $1.00.
White, lace trimmed union suits in light weight; low neck and sleeveless styles; in sizes 4, 5 and 6.

Women's Merode 50c.
Medium weight corset covers, with high neck and long sleeves. Sizes 4, 5 and 6.

Free Hemming on All Baby Goods Today

A regular weekly feature that is of extraordinary interest to all mothers. Experienced and courteous saleswomen to wait on you or take your phone orders. Main Floor, Section A.

32-inch Flannel $1.00.
Soft finish, all wool flannel, with neatly embroidered edge; extra value at $1.00 yard.

Another flannel with embroidered, hemstitched and cut edges, that is very unusual at $1.25.

40c Flannel at 25c.
32-in., heavy white wool Shaker flannel at a straight saving of 20c a yard.

Canton Flannel at 8 1-3c.
The kind with a good, heavy nap; bleached white as snow. Another grade at 10c.

Scotch Flannel 20c.
A big assortment of stripes, checks and broken plaids; good 30c and 35c grades at 20c.

White Marseilles 35c.
Just the material for baby coats, bibs, etc. Come 32 inches wide. An excellent value at 35c.

San Francisco Office

Los Angeles Times

1206 Call Building

Phone: Kearney 2121 J. L. Brown Rep.

Advertisements and Subscriptions received. Southern Californians, when in San Francisco, can have their mail sent in care of The Times Office. COPIES OF THE TIMES ON FILE.

Los Angeles Office of

The San Francisco Chronicle

Ramona Book Store
516 South Broadway—Telephone Home 1975
Advertisements and Subscriptions Received
F. A. TAYLOR - - - - Dealer

OFFICE FURNITURE

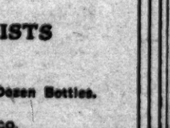

Desks, Tables, Chairs, Filing Cabinets, Book Cases, Opera and Church Furniture. R. D. Branson Desk Co. 342 So. Spring.

Dutchess Trousers

You know wear like the devil. Right in style and made on the level.

KLEIN & SALZMAN, Sixth and Main.

Entire Stock of Men's Clothing 1-2 Price

Lowman & Co

129-131-133 S. SPRING ST

It will pay you to KNOW US

Sens & Haller

"Tailors for Particular People."

219 W. 2nd St. 114 W. 6th St.

MULLEN & BLUETT CLOTHING CO.

CORNER SPRING AND FIRST STREETS.

The Quality Store

Established over a quarter of a century.

This Doctor

Cures Without Drugs

Don't take another dose of drugs. You know how they upset your stomach and cause you to lose appetite. You know the many disagreeable effects of drugs, yet you go on taking them for every little pain or disorder, just because your father before you took drugs.

I have the natural way of curing disease, the way nature does it. I cure with electricity.

When your stomach, kidneys, liver or digestive organs become weak or fail to do their work properly, it is because they lack electricity. It's the power that runs every part of your body. It's the cause of life itself. Any man can see that if the body has all the electricity it needs there can be no pain or weakness.

The only way to restore a weak organ to a healthy condition is to restore electricity where it is needed. I do this with my electric belt.

Wear it while you sleep and feel its life-giving stream of electricity penetrating your vitals. It soaks into your nerves and is carried by them to every part of your body. It removes the cause of disease, and when the cause is removed, Nature will do the rest.

It's easy and cheap to be cured by my electric belt. The cost is not half an ordinary siege of drugging.

Cut out this ad and mail it to me today. I'll send you my large, illustrated book which explains my treatment fully. It gives prices and descriptions of all my belts. Cut out the ad. now.

DR. M. B. McLAUGHLIN CO.
230½ S. Spring St.
LOS ANGELES, CAL.

Upon Every Bottle

And Wrapper of the Genuine Dr. Bell's Pine-Tar-Honey

is printed the above design and the number 500. The design is our trademark, and 500 is our guaranty number. The medicine contained in each bottle will cure Cough, Colds and all Bronchial troubles more quickly and effectually than any other remedy.

DR. BELL'S Pine-Tar-Honey

Is sold by all druggists—25c., 50c. and $1.00 per bottle. Manufactured only by

THE E. E. SUTHERLAND MEDICINE CO. Incorporated. Paducah, Kentucky.

New Pianos for Rent

$2.50 per month up.

LUCORE PIANO CO.

7th and Hope Sts.

SHOES AT HALF AND LESS

The big bargain tables of the Mammoth Shoe House in many instances contain shoes at half price and less. There are big doings now on. The Mammoth Shoe House, 519 South Broadway.

Big Sale Dressers

Sample dressers on sale at smashing reductions this week.

Colyear's

The Square Deal Furniture Store

509-511 So. Main St.

Hotel—Hotel.

See us about the opportunity we have for one.

DUBOIS & DAVIDSON FURNITURE CO.

212-214 West Sixth St.

Vapo-Cresolene

(Established 1879)

An Inhalation for Whooping-Cough, Croup, Coughs, Colds, Catarrh, Bronchitis, Diphtheria.

Cresolene is a Boon to Asthmatics.

Does it not seem more effective to breathe in a remedy for diseases of the breathing organs than to take the remedy into the stomach?

Cresolene cures because the air, rendered strongly antiseptic, is carried over the diseased surfaces with every breath, giving prompt and constant treatment. It is invaluable to mothers with small children.

For lighted throat gives is nothing better than Cresolene Antiseptic Throat Tablets.

Send for booklet telling all about Cresolene, mailed free.

For sale by druggists, or send postal for descriptive booklet.

Vapo-Cresolene Co. 62 Cortlandt Street, New York.

I Give You HEALTH

Mathie's Malt Tonic

Its absolute purity, its refreshing qualities, its perfect healthfulness, make it the perfect food drink for all seasons of the year.

Endorsed by Leading Physicians Everywhere

FOR SALE BY ALL DRUGGISTS

Delivered to Any Part of the City, $1.50 Per Dozen Bottles.

THE MATHIE BREWING CO.
1834-1836 East Main Street
LOS ANGELES.

Legal

Notice.

Notice is hereby given that, in pursuance of a resolution and order of the board of directors of The Edison Electric Company, adopted at a meeting of said board, duly held in the office of the Company, on the 16th day of December, 1908, a special meeting of the stockholders of said The Edison Electric Company will be held at the office of the Company in the First National Bank Building, in the City of Evanston, County of Uinta, State of Wyoming, the same being the principal place of business of said corporation, on the 27th day of February, 1909, at the hour of 11 o'clock a.m., for the purpose of considering and acting upon the proposition to create a bonded indebtedness of said corporation, and to increase the bonded indebtedness of said corporation to the amount in the aggregate of $30,000,000 in gold coin of the United States, and to secure the bonded indebtedness so proposed to be created and increased by trust deed upon all the properties of said company, real, personal and mixed, of every nature and character whatsoever, wheresoever situated, whether the same be now held or hereafter acquired by it.

Dated December 12, 1908.
By order of the Board of Directors.
R. H. BALLARD,
Secretary of The Edison Electric Company.

Stockholders' Meeting.

Notice is hereby given that the annual meeting of the stockholders of the Murphy Oil Company will be held at 701 H. W. Hellman Bldg., 354 South Spring street, in the City of Los Angeles, County of Los Angeles, State of California, on Tuesday, the 9th day of February, 1909, at 2 p.m., for the purpose of electing a board of directors to serve for the ensuing year, and also to transact such other business as may be presented for their consideration. J. T. P. BARTLETT, Secretary, Los Angeles, California, January 26, 1909.

Los Angeles County—Its Cities and Towns.

NEWS REPORTS FROM CORRESPONDENTS OF THE TIMES.

PASADENA.

TREES IN PARK CAUSE TROUBLE.

UNLESS REMOVED, THERE'LL BE NO HORSE SHOW.

Association Directors and City Commissioners Have Difference of Opinion—Banquet of Federation of Men's Clubs of Protestant Churches to Be Interesting Occasion.

Office of The Times, No. 28 S. Raymond Ave.

PASADENA, Feb. 3.—Unless the City Commissioners and the Mayor rescind their action of yesterday, when they decided not to remove the trees in the center of Tournament Park, there will be no horse show in this city. At a special meeting of the Pasadena Horse Show Association yesterday afternoon, the directors so decided.

The trees would interfere with the polo tournament, which was to have been the distinctive feature of the horse show.

Not until late last night was the programme completed for the banquet of the Federation of Men's Clubs of Pasadena Protestant Churches, which will be held in the First Christian Church at 6:30 o'clock this evening. Rev. Matt Hughes, pastor of the First Methodist Church, will give the principal address on "The Call of the Times." Three-minute messages from the men's clubs of various churches will be made by the following: First Baptist, Judge J. H. Merriam; First Christian, Rev. L. E. Howe; First Congregational, W. L. Kinney; North Congregational, Frank Crosby; Lincoln Avenue Methodist, Kenyon Warren; United Presbyterian, Dr. J. M. Wilson; Universalist, S. I. Wallace; Presbyterian, Rev. W. H. Cornet; Westside Congregational, Rev. J. F. Loba; Lake Avenue Methodist, Rev. F. G. H. Stevens; Lake Avenue Congregational, Rev. James H. Lash; First Methodist, Prof. M. M. Parker.

ELKS GIVE PRIZES.

The result of the drawings at the recent Elks' "Harvest Festival" in this city were made known at Elks' Hall last night, and are as follows: Victoria, to W. E. Lind; the brass bed; Mrs. Susie Whitney of No. 256 West Walnut street; electric plumes, Mrs. Walter Simons, E. C. Maginniss, Mrs. R. G. Skillen, A. R. Dodworth; one year's subscription to newspaper, J. F. Halsted; frame picture, Frank Daley; 100 cigars, L. C. Stearns; express wagon, Frank R. Speer; traveling companion, S. F. Summer; pair cushion, Grant Orth; pair Fuller comb and brush, R. S. McDowell; carving set, P. E. Sweeley; pair of shoes, A. Delaney; bath robe, W. W. Whitney; slippers, Lou Taylor; dress skirt, F. P. Roberts; pair of shoes, William Scales; pair of shoes, C. J. Crandall; buggy robe, Mrs. W. R. Simons; perfumery set, Grant Orth; electric toaster, Dr. Herman Beamer; cut-glass bowl, A. H. Thomas; clock, Mrs. C. F. Willis; pipe, Dr. Williams; bottle of perfume, C. B. Tracey; oak rocker, Mrs. E. S. Merrill; ostrich feathers, H. A. Parker, Kelty Devine, George C. Bowman; briar pipe, L. E. Sage; hat, W. E. Lind; traveling bag, L. E. Heath; meat, E. L. Smalldridge; pipe, T. D. Nestor; auto horn, R. A. Chapman; rocker, Claud Laytham; gas heater, Franklin Hyde; carving set, Mrs. Albrect; gold vest chain, Grant Orth; hand-painted fern bowl, Mrs. T. J. Morrison; cut-glass bowl, Mrs. F. C. Sweetser; rocker, M. E. Jump; opera glasses, Mrs. Ridley; Japanese screen, H. L. Blacker; brass jardiniere, Miss G. B. Coon; silk waist, Margaret Croutin; Elk's fob, Arthur Blush; trunk, Mrs. A. Knoblock; table, A. L. Hawkins; fancy vest, H. West; one dozen photos, H. A. Doty; rocker, E. Berteneau; opera bag, H. A. Parker; range, Mrs. V. F. Stone; table lamp, Dr. M. Dickson, Los Angeles; lamp, Richard Halsted; lamp, R. E. Burrybacher; overcoat, A. K. Wyatt; camera, R. Y. Leslie; vest chain, H. R. Slayden; suit of clothes, George C. Bowman; phonograph, H. A. Parker; suit, William Miller; suit, W. D. Medill. Winners will receive prizes by calling at Elks' Hall on Friday.

Frank E. Speer drew the prize for selling the most chances—1718. The festival netted $2000.

ELABORATE RECEPTION.

Mrs. Helen Belford and Mrs. Edwin D. Neff, of Altadena, gave yesterday afternoon, at the Valley Hunt Clubhouse, one of the most elaborately appointed receptions of the winter season, complimentary to Mrs. Adolph Gartz, who has recently come to Altadena to reside.

Bay trees, potted palms and rare foliage plants were used in the reception hall. In the south drawing-room American Beauty roses were used with smilax, and festoons of asparagus plumosis. On the mantel acacia was banked and over arched doorways garlands of green made effective decoration. Mrs. Neff wore an exquisite costume of white mousselin de soie, embroidered with pompadour roses and trimmed with Duchess lace. Mrs. Belford's gown was white chiffon velvet with elegant embroideries of white and antique lace. Mrs. Gartz wore an imported gown of white embroidered crepe.

The ballroom was open and attractively set with groups of palms, bay trees and potted exotics. On the stage Bland's Orchestra furnished music throughout the reception hours. In the dining-room, the floral decorations were charming. Pink carnations with ferns were banked in every available place and upon the table was an immense basket of roses. Pale pink tulle carried out the color scheme and pink-shaded candles aded to the pretty effect. Mmes. Clinton P. Morehous, Arthur H. Sellers, George Gerald Guyer and Carter Harrison presided over the tea table, and in the reception-room Mmes. D. H. Girouard, and Arthur Woodward served punch. Other unbonneted women were Mmes. E. A. Ford, Henry Vilas, Misses Marion Armstrong and Rutherford. Despite an inclement afternoon, there were 200 present.

BRIDGE PARTY.

Miss Elizabeth Speer of North Grand avenue, entertained, yesterday afternoon, with a bridge party. Pink carnations were used in decoration in the living-room, where the card tables were arranged, and the dining-room, where the collation was served, was gay with yellow acacia. The prizes were won by Mrs. Clarence Austin, Mrs. John R. Braydon and Misses Griffith and Marjorie Bolt.

Others present were Mmes. Walstein Root, Hiram Barlow, Clarence B. Hall, James S. Macdonnell, Marshall Wotkyns, Jr., Misses Hannah Nevin, Jean Griffith, Jessamine Rockwell, Cora Auten, Emma Claypool, Agnes Claypool, Vera Rockwell, Irene Grosse, Grace Clark, Rebecca Hibbard, Emily Hibbard, Laura Shields, Genevieve Stehman; Nana Taylor, Maude Daggett, Louise Austin and Ethel Hinds.

Mr. and Mrs. Arthur Jerome Eddy of East California street, who have been absent from Pasadena for several months, have returned.

Artists' materials at Wadsworth's. Phelps for wall paper and paints.

Hotel Vista del Arroyo and bungalows, Pasadena.

Beautiful Chinese embroidery novelties at Grace Nicholson's.

Bungalow rugs, curtains. Mrs. Elwood Allcutt, No. 61 N. Euclid.

Massage and Swedish movements, Miss Sigrid Ruth, Home 778.

Cumnock School, Los Angeles, boarding and day school for girls. Midyear begins February 5.

Write Hopkins Seed and Plant Company, Burbank, Cal., and get their catalogue. It will pay you.

STIR AT BEACH.

OCEAN PARK IS FAVORED CITY.

RECOMMENDED BY INSPECTORS AS POSTAL CENTER.

Despite Protests Santa Monica and Venice May Have Only Branch Postoffices—Senators and Representatives Pledged to Oppose Such an Arrangement.

OCEAN PARK, Feb. 3.—The information was received today that the inspectors who recently examined into local postal conditions have recommended the installation of the free delivery system, with the main office on Marine street and the Santa Monica and Venice offices as substations. The examination made by the inspectors was in response to the petition of Santa Monica for free delivery, but the inspectors reviewed conditions from one end of the bay to the other and gave it as their opinion that the Ocean Park postoffice should be discontinued as such and that it should be known hereafter as Santa Monica.

Santa Monica and Venice have flooded the department with protests against the proposed consolidation, and as the Senators and Representatives in Congress and Postmaster Flint of Los Angeles are pledged to oppose consolidation, it is not generally believed that the department will go against this opposition.

Etta M., wife of W. L. Pierce of Rose avenue and Fourth street, died last night at the Santa Monica Bay Hospital, as a result of burns sustained several days ago. She was 45 years of age. A daughter is Mrs. William H. Ford of Los Angeles. The interment will be at Evergreen Cemetery, Los Angeles, tomorrow.

A few days spent at Arrowhead Hot Springs will put you in perfect physical shape.

THIEF OVERLOOKS JEWELS.

Secures Sixty Dollars from Monrovia Home, However—Shortages in City Departments.

MONROVIA, Feb. 3.—A purse containing $60 was stolen last evening from the residence of W. C. Campbell on North Encinitas avenue. The thief gained entrance to a bedroom, adjoining the livingroom, in which the family was gathered, by cutting the wire screen and unfastening the window catch. Jewels of considerable value and numerous gold ornaments were not disturbed.

Two hobos were arrested on suspicion, but they had no money on their persons. They were given five days on the rock pile for vagrancy.

MUNICIPAL SHORTAGES.

Shortages in three municipal departments, due to clerical errors, have been met by the officials in charge paying into the City Treasury about $800. The accounts of Recorder W. H. Evans were perfectly clear and correct. His apparent shortage of $125 was due to failure of the city to make formal demand for an accounting. Water Collector H. M. Bovee, whose accounts were reported $170 short by Special Auditor Chase, declined to make good on the ground that he did not collect the sum charged to him. The bill for the amount has been placed in the hands of City Attorney Haas for collection.

SANTA MONICA.

SANTA MONICA, Feb. 3.—The student body of the High School has made its nominations for the coming year, and tomorrow will be election day. Three officers are to be chosen and a hot campaign is on.

The Good Templars last night elected and installed officers for the new term. W. L. Hull was elected Chief Templar. Following the installation ceremonies there was a debate. The question was, "Resolved, that the immigration law applying to Chinese should apply to the Japanese." The affirmative won.

The steam schooner Yosemite is at Port Los Angeles, with a lumber cargo from the north.

The Alhambra baseball team is coming to the beach for a Sunday afternoon contest with the Santa Monica Stars.

Mr. and Mrs. Paul Burks of Prescott, Ariz., are visiting with relatives here, en route home from a tour of Tahiti.

M. McKensie of Manitoba has purchased the Dimmler residence on upper Fourth street and will make his home here.

Mrs. Noel Davenport of Colton has taken possession of the Gage residence on Ocean avenue and will spend a season here.

Frequent showers fell last night and today and added .25 to the rainfall. The season's total is now 11.50 inches.

January was the liveliest month the Carnegie library here has ever known. The circulation for the month reached 5446 volumes.

HOLLYWOOD.

HOLLYWOOD, Feb. 3.—Especial interest attaches to the Lincoln Day celebration at the Union High School here, owing to the fact that one of the speakers, former Senator Cornelius Cole, was present at the platform at the time Lincoln made his Gettysburg address. Col. J. J. Steadman will speak on "Lincoln, as Seen By a Northerner," and Rev. E. P. Ryland on "Lincoln, as Seen By a Southerner." Robert McLaughlin will read the Gettysburg address. Senator Cole will tell the circumstances under which it was delivered and Hugo Kirchhofer will sing Lincoln's favorite hymn, "Why Should the Spirit of Mortal be Proud." The exercises will open at 10 o'clock the morning of February 12, in the High School Auditorium.

At the annual election of officers, held by the newly-elected directors of the Board of Trade last evening, E. C. Hampton was made president; E. A. Merrill, vice-president; E. R. Walker, secretary, and Thomas J. Cooke, treasurer.

LONG BEACH.

CAST OFF, SHE SOUGHT DEATH.

WOMAN TELLS WHY SHE TRIED TO TAKE HER LIFE.

Says Insurance Man Had Promised to Marry Her, but Finally Refused to Do So—He Denies This—Suit Threatened—Chamber Elects Directors—Ward Election.

LONG BEACH, Feb. 3.—Mrs. Anzie Ryan, who attempted suicide some weeks ago by drinking carbolic acid in a local drug store, but whose life was saved by prompt and heroic measures, has almost recovered from her burns and now threatens to bring suit against one James Alexander, an insurance agent, for breach of promise.

She alleges that he agreed to marry her, but on the day she attempted to kill herself, had cast her off and said he never meant it, as he was engaged to another girl. Alexander denies it all.

Today Mrs. Ryan and Miss Fannie Bixby, police matron, went to Los Angeles for a conference with Alexander.

ANXIOUS FOR SENTENCE.

Thomas Durnell, alias "Red Barnes," arrested on suspicion a week ago, and who confessed to robbing the Hotel Venice in Los Angeles, was examined this morning before Justice Braytcn and bound over to the Superior Court in the sum of $1500. Durnell is anxious to plead guilty and go to the penitentiary.

Walter Rose was arrested yesterday by Truant Officer Williams, charged with employing a thirteen-year-old boy in violation of the child-labor law. Rose pleaded ignorance and was released by Justice Brayton with a warning.

The semi-annual picnic of the Pana (Ill.) Association of Southern California will be held at the sun parlor on February 22.

CHAMBER'S DIRECTORS.

The Chamber of Commerce yesterday elected these directors: George H. Bixby, F. H. Bixby, F. M. Cates, C. J. Curtis, J. F. Craig, H. S. Callahan, C. L. L. Day, E. C. Denio, Walter Desmond, George C. Flint, C. G. Greene, R. P. Glenn, A. M. Goodhue, P. E. Hatch, C. C. Lord, S. L. Lent, G. A. Mohrenstecher, J. A. Miller, Charles Malcom, J. P. Newell, L. A. Pierce, S. A. Schilling, W. H. Wallace and H. H. Young. For the twenty-fifth director, three men tied—Jean Drake, J. J. Morgan and R. L. Bisby—and they will have to decide by lot. The directors will meet Friday to elect officers.

Mayor Windham left today for Sacramento to look after several pending legislative measures in which Long Beach is interested. Attorney E. C. Denio has been at the capital for several weeks watching school legislation.

Mrs. Mary Scott died this morning at her home on Daisy avenue. She was a native of Ireland and had been a resident of this city for three years. She was 76 years of age.

In the Seventh Ward tomorrow, a Councilman will be elected to succeed E. W. Hoag, against whom a recall petition was issued. Hoag is up for reelection and will be opposed by Fred Baldwin, former City Clerk.

SETTLE BOND SALE.

Council of Watts Ratifies the Purchase of Entire Issue by Los Angeles Firm.

WATTS, Feb. 3.—The agreement between the City Attorney and the James H. Adams Company of Los Angeles, concerning the purchase of the $50,000 bond issue, was ratified by the Council yesterday. The James H. Adams Company agreed to purchase the bonds at par value and will pay cash. The city will defray the cost of engraving the bonds. The bonds bear 5 per cent. interest, and mature in forty years.

The board also awarded the contract for the paving of Compton avenue and Long Beach boulevard to Mr. Le Mieu of Compton. Le Mieu agreed to construct the curb for 25 cents per linear foot, and the sidewalks for 9 cents per square foot.

The Methodist Church will commence work on a large addition to the present building within the present month. The addition will be 46 feet square and will cost $1500. The labor and $500 of the cost has already been given.

Showers at short intervals since 2 a.m. today will delay plowing for a week as the ground is already soaked.

BURBANK WANTS RAILWAY.

Electric Line Assured If Thirty-Thousand-Dollar Bonus Is Raised—Subscriptions Sought.

BURBANK, Feb. 3.—A petition asking for money subscriptions to be used as bonus for an electric railway is being circulated here. The prospect of such a line has aroused much enthusiasm, and there is little doubt that all the private right of way needed can be obtained from the Glendale end of the line at Casa Verdugo. The route contemplated will lead north of Kenneth road to Drahans, to Grand avenue north to Tenth street to Providence avenue, north to Eleventh street, to Olive avenue to the terminal at Brand Cañon and Olive avenue.

L. C. Brand has made an offer to build the road providing the people will raise $30,000, and furnish the right of way.

HIGH PRICE FOR GROVE.

Former Nebraskan Purchases Orange Ranch—New Pastor of Brethren Church Arrives.

LORDSBURG, Feb. 3.—Crookshank & Somers Company today sold to J. C. Gapp, a recent arrival from Nebraska, eighteen acres of their La Verne orange grove for $36,000.

This grove, located near the La Verne public school, is well known as the former ranch of M. L. Sparks. The trees are 9 years old and there are 5000 boxes of oranges on them, which go with the place. Mr. Gapp buys for an investment.

Rev. Dr. Thomas, the new pastor for the Brethren Church, and his family have moved from Los Angeles and are now settled in the parsonage.

Charles R. Baynham, former proprietor of Canip Baynham, San Antonio Cañon, has leased the former Noble ranch on Mesa avenue and will make it his home. He has also bought ten acres of the Mills tract and will plant orange trees.

Alberhill Coal, $6.50 Per Ton.
Main 797, Pico. 311 Security Bldg.

TO POKE FUN AT FAMOUS.

Pomona Minstrels Hold Successful Dress Rehearsal—High School Crowded.

POMONA, Feb. 3.—A full rehearsal of the chorus and orchestra of the Co. D minstrels, which will give two performances at the Fraternal Aid Theater, February 18 and 19, was held last night. The music is bright and the dancing graceful.

There are forty in the chorus. An innovation is the boy choir, composed of the pick of the local singers among the school lads here. The orchestra is large. A laughable afterpiece, introducing several of Pomona's celebrities, will be given under the title "A Night at the Palomares." A musical comedietta will also be given in the olio by Messrs. Brewster and Crandall and A. H. Witman, Jr., will give a monologue.

Members of the local Board of Education have waited upon the Trustees relative to having incorporated in the proposed bond election for the City Hall and site, a measure providing $30,000 for an addition to the present High School which is now much overcrowded. With the recent promotions there are now about 350 pupils in the school.

The new fifty-horse-power fire truck has arrived, and was tested satisfactorily yesterday afternoon. The machine cost about $2500 and will carry 800 feet of water hose, a chemical tank and 250 feet of chemical hose.

THE OIL INDUSTRY.

LONOAK'S FIND IN MONTEREY.

SALINAS COMPANY'S STRIKE IS STARTING BOOM.

Hundreds Said to Be Flocking to King City and Stock Sells There at Six Dollars a Share—Eighteen Millions Paid by Companies Listed in 'Frisco.

According to reports reaching here from King City, there is a boom in sight in the fields of Monterey that, once started, may extend to San Luis Obispo county. In the term "Monterey county" is included the western edge of San Benito, as the dividing line runs right through the center of the district where oil has been found, it is said, and where it is being sought by the Standard. No one can tell, without being better posted than most people, which county many of the well sites are in.

The Salinas Daily Index of January 26 says that telephone messages received from Scott Herring, in charge of the Lonoak's well, said that a strike was made the night previous, and oil had risen 400 feet in the hole. Twenty barrels had been used in the engine and found "superior to that furnished by the Associated." Drilling is temporarily suspended, it is said, until provision is made for handling the oil.

The Lonoak is owned by Judge Vanderhorst, a Salinas banker, and associates. The Index says its stock is selling locally at $6 a share. The Salinas, another company, is also to put out stock and drill in that region. Excitement is high at King City, the headquarters for the region, and several hundred men are reported to have come in looking for oil.

Last October The Times oil reporter visited Monterey county and at that time the Lonoak was pulling the casing from its first well of 2700 feet near the Monterey-San Benito line and between Peachtree and Topo Valley, where the Standard was drilling. Salt water had been struck and a second well was to be started a few miles away, somewhere around Alvarez Cañon, according to information then obtainable. This is the well which is reported to have oil. The location and depth are not given in the Index's article.

The Wright & Callender Company of this city has 25,000 acres just south of and extending almost to the town of Bradley, mostly west of the Salinas River, and partly in Monterey and partly in San Luis Obispo county. Some very shallow drilling was done here years ago, but not enough to prove anything for or against the territory. Chansler, the station where the new branch to Stone Cañon coal mines joins the Southern Pacific's main line, is on this land.

Dividends to Date.

The January report of the California Oil and Stock Exchange, San Francisco, shows payments by forty-four companies to January 31, of $18,414,520; dividends for January, $405,638.81, by twenty-seven companies:

Amalgamated, No. 18, $1; Brookshire, No. 33, $10,000; Caribou, No. 45, $20,175.75; Claremont, No. 44, $4500; Coalinga Pacific, No. 9, $6500; Columbia, $9992.66; Esperanza, No. 15, $1600; Euclid, No. 22, $3500; Four, No. 61, $3000; Globe, No. 16, $6000; Hanford, No. 30, $4000; Home, No. A2, $2000; Illinois Crude, No. 23, $2000; Imperial, No. 63, $60,000; Junction, No. 3, $2500; Kern River, No. 38, $2000; Linda Vista, No. 10, $3838.50; Lucile, No. 6, $2670.40; Peerless, No. 69, $6000; Pinal, No. 15, $22,500; Royalty, No. 3, $800; San Francisco and McKittrick, No. 8, $15,000; Sauer Dough, No. 35, $9975; Union, No. 156, $117,711; United Petroleum, No. 69, $40,375.50; Wabash, No. 14, $3000.

The schedule of total dividends to January 31 is as follows:

Union, $4,656,382.15; Imperial, $1,700,000; United Petroleum, $1,613,702.93; Associated, $1,522,309.39; Reed Crude, $1,107,000; Amalgamated, $800,000; Peerless, $735,000; Thirty-three, $640,000; Pinal, $629,841; Sterling, $497,000; Western Union, $484,951; Home, $446,000; Caribou, $418,071.24; Sauer Dough, $349,125; Brookshire, $242,500; Monte Cristo, $265,000; West Shore, $235,000; Four, $192,000; Claremont, $206,000; Columbia, $174,870.94; Alma, $136,800; Pittsburg, $124,800; San Francisco and McKittrick, $105,200; Kern River, $96,000; Hanford, $80,000; Wabash, $81,000; Homestake, $69,250; Rice Ranch, $69,000; Euclid, $75,000; Sovereign, $70,000; Globe, $57,000; Illinois Crude, $52,000; Coalinga Pacific, $52,000; Nevada County, $40,000; Superior, $35,000; Linda Vista, $34,546.50; Esperanza Oil and Gas Company, $23,850; Lucile, $16,022; S. W. and B., $15,080; Chicago Crude, $15,000; Junction, $7500; Apollo, $4600; Royalty, $1600. Total, $18,414,520.

By unlisted companies there have been paid something over $3,000,000, counting only those whose disbursements are known. Some of these are listed in Los Angeles. The largest payer is the California Oil Fields, Ltd., whose known dividends are $1,750,000. Thus in round numbers California's oil dividends are $22,000,000, not counting many close corporations.

Traders Begin Paying.

The Traders' Oil Company of Coalinga began paying dividends at New Year's at the annual rate of 12 per cent. The capitalization is $1,100,000 and shares are $100 par. Payments of $1 a share were made January 1 and February 1. Last month, deliveries to the Associated were 27,730 barrels, valued at $22,853.39.

Sixty-three Cents Now.
Beginning February 1, the Associated is paying the Independent Agencies 63 instead of 60 cents a barrel. Half a cent is deducted by the agency for its expenses.

Goes to Mexico.

M. V. McQuigg leaves today for a trip to Mexico, where he will visit Ebano and the oil fields on the gulf. He says he is going to see the country and study the situation, and there is no particular significance to his trip.

FAMILY JAR.

WIDOW FILES DINGLEY BILL.

LATEST ONE IS TO MAKE SON GIVE ACCOUNTING.

Wife of Late Congressman Asks Kalamazoo Court to Secure from Edward Dingley an Explanation of Mismanagement of His Newspaper There and Disappearance of Money.

[BY DIRECT WIRE TO THE TIMES.]

KALAMAZOO (Mich.) Feb. 3.—[Exclusive Dispatch.] Salome M. Dingley of Lewiston, Me., widow of the late Congressman Nelson Dingley, author of the tariff bill which bears his name, in chancery division of the Circuit Court, has filed a bill asking for an accounting from her son, Edward Dingley, until November last manager of the Kalamazoo Telegraph. The bill contains sensational charges of mismanagement, misapplication of funds to his own private purposes, and failure to give an accounting on the part of Dingley, the defendant, while he was manager of the Telegraph. It is alleged that the items, amounting to $134,000, appear on the books, accounted for only as incidentals, and that Mr. Dingley's personal account has been overdrawn over $29,000.

Mrs. Dingley, who is 77 years old, has been forced to take this action because of the demands of two children for an accounting of the estate, which demands have taken the form of action in the probate court in Maine.

Edward N. Dingley claimed to own the Telegraph building, in which his paper is published. He recently, his wife joining, gave deed to the building to Fred W. Rockwell of Albany, N. Y. The bill alleges that funds belonging to Mrs. Dingley were used in the building, for which reason she has an equity in it, and asks that during the pending of present proceedings Edward N. Dingley, Miriam Dingley, his wife, and Fred M. Rockwell be restrained from in any way disposing of the building.

TEXAS MAY PUBLISH BANS.

Legislator Wants to Prevent Hasty Marriage and Cites Ruth Bryan Leavitt as Example.

[BY DIRECT WIRE TO THE TIMES.]

AUSTIN (Tex.) Feb. 3.—[Exclusive Dispatch.] Hasty marriages cannot take place in Texas if a bill which is now pending in the Legislature becomes a law as anticipated. At a meeting of the House Committee on Judiciary today the measure was discussed. Representative Jenkins urged the adoption of a provision requiring the application for a marriage license to be posted for ten days before being complied with. His object, he says, is to lessen in a degree hasty marriages and marriages against the consent of the parents, contending that happy marriages under these conditions is exceptional and pointed out the case of Mrs. Ruth Bryan Leavitt, daughter of W. J. Bryan as an example.

Mr. Jenkins contended that such a precaution as he advocated would assist in reducing the number of divorces in Texas. The bill under consideration is by Mr. Cable and provides that before issuing a marriage license a County Clerk must have received the consent of the parents, either in person or writing, and when in writing it must be sworn to. Mr. Jenkins's arguments resulted in a postponement of the bill for amendments.

The manner of posting the notice, according to Mr. Jenkins, should be in a specially provided document in order that newspapers could publish the record before the marriage takes place. A thirty-day instead of ten-day notice was recommended.

DELEGATE FROM TRANSVAAL.

Sir William McDonald of Pretoria Will Make Journey to Cheyenne Convention.

[ASSOCIATED PRESS DAY REPORT.]

CHEYENNE (Wyo.) Feb. 3.—Secretary John T. Burns of the Trans-Missouri Dry Farming Congress has been notified by cable that Sir William MacDonald of Pretoria, one of the most noted agronomists of the world, has left London to attend the meeting of the Congress in Cheyenne on February 22, as a representative of the Transvaal.

For many years Sir William has studied the problems of arid land farming, with a view to producing in the Transvaal not only a local food supply, but of producing enough grain for export to England.

He will address the congress on dry farming in South Africa.

SUSTAINS BROKEN LEG.

Thrown from his seat to the pavement when a Downey-avenue car struck the furniture wagon he was driving, at Workman street and Downey avenue, last night, Walter Mitchell of No. 1354 South Flower street sustained a fracture of his left leg. He was taken to the County Hospital for treatment, where he was attended by Dr. W. E. Carter.

Numerous reports have been received of an additional earth tremor being felt in Montreal at 4 o'clock yesterday morning. The shock was very slight and brief. It was the third shock felt there this week.

HOW TO CURE ASTHMA

Successful Method of Home Treatment for Every Sufferer.

It is not necessary, although many people think it is, to change climate in order to cure asthma. This distressing disease can be cured at home, and without absence from business.

The discovery, a short time ago, of the wonderful specific, ascatco, has made it possible to cure the most obstinate cases of asthma right at home in four or five weeks, and ward off the choking spells at night, so dreaded by sufferers and looked forward to with fear and anxiety.

Being the result of careful study and research by a world-famous specialist, ascatco represents the best brain-work of the medical profession. It is not a patent medicine, but a scientific formula, and it will cure the worst cases of asthma, no matter of how long standing.

The Austrian Laboratory, which dispenses the preparation, keeps the Owl Drug Co. constantly supplied with ascatco, where sufferers in Los Angeles may secure it in either the fifty-cent size, intended for mild cases, and which will prevent the choking paroxysms, or the $2 size which lasts a month, and in which time the more obstinate or chronic cases are permanently cured.

The way for any one to become satisfied that ascatco is a really wonderful remedy is, simply, to write to the Austrian Laboratory, 32 West 25th street, New York City, and ask for an experimental treatment which they will be glad to send by mail without any charge whatever.

ECZEMA CURABLE? PROVEN!

Attorney at Moline, Ill., Convinced by Oil of Wintergreen Compound.

There is nothing that will convince a lawyer except evidence.

Now, here is some rather startling evidence of a simple home cure for eczema which convinced one lawyer, F. C. Entriken, attorney at Moline, Ill. He tells how oil of wintergreen compound mixed with thymol and glycerine, as in D. D. D. Prescription, cured him in thirty days after thirty-two years of suffering.

"For 32 years," writes Attorney Entriken, "I was troubled with eczema, scabs all over my face, body and head. I could run a hair brush over my body and the floor would be covered with scales enough to fill a basket. I tried everything—salves, internal medicine, X-Ray—all without result."

"Just a month ago I was induced to try D. D. D. Prescription. The itch was relieved instantly; so it continued. It is just a month now and I am completely cured. I have not a particle of itch and the scales have dropped off."

"I can only say again CURE DISCOVERED. I am now starting all eczema sufferers on the right track."

Cure after cure has been brought to our attention and always that instant relief from the awful itch.

All Sun Drug Co.'s Stores.

Habitual Constipation

May be permanently overcome by proper personal efforts with the assistance of the one truly beneficial laxative remedy, Syrup of Figs and Elixir of Senna, which enables one to form regular habits daily so that assistance to nature may be gradually dispensed with when no longer needed as the best of remedies when required, are to assist nature and not to supplant the natural functions, which must depend ultimately upon proper nourishment, proper efforts, and right living generally. To get its beneficial effects, always buy the genuine

Syrup of Figs and Elixir of Senna
manufactured by the
CALIFORNIA FIG SYRUP CO.
SOLD BY ALL LEADING DRUGGISTS
one size only, regular price 50¢ per Bottle.

High Art Color Books

Embracing the World's greatest pictures and famous poems. Exquisitely bound and printed in gold and many colors.

...Ten Cents Each, Instead of Fifty Cents...

At The Times Office

Similar books have been imported from Germany and sold at 50c each. These beautiful books are printed by America's greatest color printing establishment and are of great value not only from an educational standpoint, but have a lasting intrinsic value.

1-16 of Actual Size

PICTURES Reproduced in Original Colors

Size 4⅞x6⅞ inches, thread sewed. Binding in white and gold, illuminated cover designs. Printed on heavy enameled plate paper.

SPECIMEN FEATURES

PICTURES BY	TEXT BY
Raphael	Longfellow
Murillo	Burns
Botticelli	Whittier
Carlo Dolce	Phillips Brooks
Lippo	Cardinal Newman
Sanzio	Tennyson
Bellini	Thomas Hood

Text in black letter Old English, illuminated initials, red and gold decorations, full page color plates.

While They Last, 10c Each

CLIP COUPON IN TODAY'S TIMES

Coupon cut from The Times must be presented with purchase price.

COUPON FOR CITY READERS
High Art Booklet Distribution
This coupon is good for one of the High Art booklets when presented at The Times office with 10 cents.
A separate coupon is required for each booklet desired.

LOS ANGELES TIMES
Coupon for Out-of-Town Readers
High Art Booklet Distribution
LOS ANGELES TIMES, Los Angeles, Cal.
Gentlemen: Please send me postpaid High Art Booklets Nos.....
..... I enclose 12c for each booklet desired.
Name.....
Postoffice Address.....

You will find it

A Great Convenience

to refer to our Catalogue when supplying

Needed Kitchen Utensils

The finest enamel ware made is imported direct from Austria.

Several varieties of Sauce Pans, Kettles, Pudding Dishes, Roasting Pans, etc., at a very nominal cost.

Baskets are frequently wanted. We have a splendid assortment for every requirement.

Good, substantial, German Made Willow Hampers, convenient for the nursery and laundry, $2.50 up.

Overland Lunch or Tourist Baskets, $1.75 up.

Market Baskets, all kinds, 10c to $1.25 each.

H. JEVNE CO.
Broadway and Sixth Street
208-210 South Spring
NEW PHONE NUMBERS
Home 10651
Sunset B'way 4900

New Spring Arrivals at the Fashion Shop
The Knickerbocker
549 South Broadway

DR. TOM GICK HIN
Renowned Chinese Physician.
His herbs are noted for their great curative qualities for all chronic and so-called incurable diseases, such as consumption, kidney troubles, liver troubles, etc. Consultation and puke diagnosis free.
936 SO. BROADWAY.
Home Phone F3484.

Chicago Jewel Gas Ranges
Canfield Hardware Co.,
537-539 South Broadway

lor Books

est pictures and famous printed in gold and many

ad of Fifty Cents...
es Office

ed from Germany and sold are printed by America's nt and are of great value dpoint, but have a lasting

ICTURES
Reproduced in Original Colors

4½x8½ inches, thread sewed, g is white and gold, illum- cover designs. Printed on enameled plate paper.

ATURES

TEXT BY
Longfellow
Burns
Whittier
Phillips Brooks
Cardinal Newman
Tennyson
Thomas Hood

, illuminated initials, red or plates.

10c Each
ODAY'S TIMES

ented with purchase price.

READERS
stribution
Art booklets when presented
booklet desired.

TIMES
n Reader
stribution
h Art Booklets Nos.....
ived.

You will find it
A Great
onvenience
r to our Catalogue when supplying
eded Kitchen
Utensils
finest enamel ware made orted direct from Austria.
ral varieties of Sauce Kettles, Pudding Dishes, g Pans, etc., at a very l cost.
ets are frequently wanted. ve a splendid assortment ry requirement.
substantial, German Willow Hampers, conven- the nursery and laundry.
and Lunch or Tourist , $1.75 up.
t Baskets, all kinds, 10c each.

JEVNE CO.
way and Sixth Street -210 South Spring
PHONE NUMBERS
Home 10651
nset B'way 4900

New Spring Arrivals at the Fashion Shop
The Knickerbocker
549 South Broadway

TOM GICK HIN
ened Chinese Physician.
are noted for their great cures for all chronic and ser- rable diseases, such as con- kidney troubles, liver troubles, ttation and pulse diagnosis
06 SO. BROADWAY. Home Phone F3484.

ago Jewel Gas Ranges
field Hardware Co., 30 South Broadway

"South of the Tehachepi"

NEWS REPORTS FROM CORRESPONDENTS OF THE TIMES.

BATH TO BREAD.

OFFERS HOPE TO THE JOBLESS.

...NDS OPENS WOOD YARD FOR DESERVING POOR.

...o Also Terror Spot for Hobos. ...Factory Added to City's In- ...— Associated Charities ...Officers—Favorable Reports ...Treasurer and Secretary.

...LANDS, Feb. 3.—Redlands has ... wood yard where the deserv- ...ed out of a job can secure work ...h to temporarily set him on his ... The yard, it is hoped, will prove ...ver to the professional hobo, who ...ot want to work.

...The Associated Charities has secured ...d on East Central avenue, adjoin- ...the Salvation Army building, for ...wood yard. A carload of wood ...has ordered and the necessary ...ding will be erected soon. In the ...meantime sufficient wood is on hand ...supply the needy men for the pres- ...

...Fifteen cents an hour will be paid ...and no man will be given more than ...three days' work consecutively. At ...the end of the three days, if a man is ...still unable to secure other employ- ...ment, he will be employed on the city ...stone crusher.

...The Associated Charities makes the ...request that all beggars be referred to ...the Y.M.C.A. secretary, who will ...find places for them or direct ...them to the wood yard.

GLOVE FACTORY STARTED.

...Another industry was added to the ...list of enterprises here today when ...the Gregg Glove Company ...started its plant on West State street. ...The company has six machines going ...at present and each operator turns out ...from 1400 cloth gloves per day.

CHARITIES ELECTION.

...The Associated Charities held its an- ...nual meeting, this morning, and elect- ...ed the following officers and directors: ...President, Mrs. Mary Curtis; first ...vice-president, M. A. Hollabaugh; sec- ...ond vice-president, Rev. Maxwell Sav- ...age; treasurer, Miss Irene Hornby; ...secretary, Miss Edith Hale; directors, ...Mrs. Ann D. Barker, Mrs. Anna Dean, ...Mrs. Anna S. Robinson, Mrs. Mar- ...garet B. Ide, Kirke H. Field, Halsey ...V. Allen, Rev. F. M. Larkin, J. B. ...Lewis. A financial committee, com- ...posed of Miss Hornby and Rev. Max- ...well Savage, was appointed. Rev. F. ...M. Larkin was appointed press com- ...mittee. A vote of thanks was extend- ...ed to the Redlands Orange Growers' ...Association, the Russ Lumber Com- ...pany, Graham-Cope Commercial Com- ...pany, J. P. Dostal, J. H. Alder and L. ...S. Brockington for special concessions ...and donations in making possible the ...new wood yard.

...The report of the treasurer, Miss ...Irene Hornby, showed a balance on ...hand February 3, 1908, of $362.84; re- ...ceipts for the year, $832.11; total, ...$1195; disbursements, $916.90; bal- ...ance on hand, February 3, 1909, $185.07.

...J. Coryell was arrested on a ...vagrancy charge, yesterday, and it de- ...veloped that he is a victim of the mor- ...phine habit, which he claims he con- ...tracted through having the drug ad- ...ministered in a Los Angeles hospital. ...He has a wife and three children, who ...have been supporting themselves for ...months with aid from the county and ...from the Associated Charities.

...The receipts for the recent presenta- ...tion of "Pinafore" by the society and ...local people of the city are about ...$600, and the 50-cent expects to clear ...at least $1000, which is the sum re- ...quired to pay for the new grand piano ...recently purchased by the club.

HOTEL ARRIVALS.

...Recent arrivals at La Casa Loma ...are: Ralph Reed, Bedford, Ind.; B. R. ...Hancock, Mrs. Malcolm Lawrence, ...Miss Duryea, W. A. Allen, R. Solo- ...mon, F. T. Montgomery, Los Angeles; ...Mr. and Mrs. James L. Laidlaw and ...child, Miss E. Newman, B. Dinkel- ...spiel, Sol. Jerkowski, New York; Mrs. ...Walter C. Daniel, Mrs. A. R. Samuel, ...Danville, Ill.; F. Herman, Seattle.

...H. E. Gage of Binghampton, N. Y., ...and E. F. Flynn of Pittsburgh, who ...claim to be traveling around the ...world on the promise of receiving a ...three farm from a wealthy uncle in ...Chicago, arrived here Monday and ...Tuesday left for San Bernardino ...without paying their board bill at a ...local hotel. They were arrested in ...San Bernardino late last night. They ...have only means of livelihood, un- ...der the contract with their uncle, is ...the sale of postal cards bearing their ...pictures.

JURY BLAMES WOMAN.

...Mrs. Duden Held Responsible for San ...Diego Contractor's Death—Tor- ...pedo Fleet Sails.

...SAN DIEGO, Feb. 3.—The Coroner's ...jury investigating the death of Bruce ...Baker, a local contractor, who was ...found last Friday, returned a verdict ...today, finding that Mrs. Effie ...Duden, sister-in-law of the dead man, ...killed him. The testimony of S. ...Millichamp, to the effect that ...Baker, as he lay dying, gasped, ...'She shot me," inclined the ...District Attorney to the belief that ...the woman's husband may also be ...implicated.

...Mrs. Duden admits the killing and ...claims self-defense, although Sheffler ...was shot in the back and three bul- ...lets were fired. The woman is held ...to jail without bail.

FLEET SAILS SUDDENLY.

...In accordance with orders received ...from Washington, the entire torpedo ...fleet, which had been in local waters ...for several weeks, sailed this morn- ...ing for Mare Island navy yard. The ...orders are in direct contradiction to ...those received a few days ago, which ...called for a practice cruise north ...as far as Port Harford. The cruiser ...Chicago also sailed. Only the Chey- ...enne remains in the harbor.

POSTAL RECEIPTS.

...Notwithstanding that January, last ...year, was a busy one with the post- ...office, because of the near approach of ...the battleship fleet, a substantial gain ...in receipts was made in January this ...year. The stamp receipts last month ...were $8662.96, compared with $8656.69 ...for January, 1908.

TOURISTS CROWD HOTELS.

...San Diego's hotels are crowded with ...tourists. Canvass of the lead- ...ing hostelries last night showed that ...rooms are being used, and in some in- ...stances persons seeking lodging were ...turned away. The steamer City of ...Topeka from San Francisco arrived ...here loaded with passengers.

...Rear Admiral D. Freemster, whose term of ...service in the regular army ex- ...pires Monday, lost no time in getting ...married. Yesterday he took for his ...bride Ella Sohn. The ceremony ...was performed by Dr. L. T. Guild.

HINGES ON HORSE.

LIVERYMAN ASKS FOR A SCALP.

ACCUSES COUNTY VETERINARIAN OF INCOMPETENCE.

Supervisors Receive Complaint at Santa Ana and Refer Matter to the District Attorney—Constable of Talbert Is Arrested on Charge of Selling Liquor.

SANTA ANA, Feb. 3.—Formal charges of gross incompetency were preferred against County Veterinarian W. S. McFarlane of Anaheim, before the Supervisors today, by John Hahn, a liveryman of that city. Hahn asks that Dr. McFarlane be removed from office. He has complained verbally several times, but the Supervisors refused to act unless the complaint was written.

Hahn says that McFarlane, last March, diagnosed a case as glanders and spread the report that Hahn refused to kill the horse, and would not pay a bill owed McFarlane, if the latter killed it. Hahn states that Dr. R. A. Lord, a local veterinarian, and Dr. W. E. G. Morrison, assistant State veterinarian, have examined the animal, and have found it to be free of glanders.

The liveryman is after McFarlane's scalp and has retained Attorney H. G. Ames to help him get it. No action was taken on the charges today, pending advice from the District Attorney.

A short time ago the county was presented with a bill for $400 from E. J. Levengood, which amount Levengood claimed was due him for cattle that died as the result of dipping for Texas fever tick, under McFarlane's inspection.

FOR FIRE PATROL.

H. A. E. Marshall of San Diego, supervisor of the Cleveland National Forest, has asked the Supervisors to agree to pay a man $75 per month for six months to help in the fire patrol of Orange county's timber and brush-covered hills during the dry season this year. The communication was referred to the District Attorney.

CONSTABLE ARRESTED.

Constable Maitland Smith of Talbert has been arrested on a charge of running a tippling house. The complaint was sworn to by J. R. Goodrich, who claims to have bought liquor from Smith at different times on and before January 29. Smith was arraigned before Justice of the Peace Smithwick this afternoon and will plead Saturday morning.

Health in the waters of Arrowhead Hot Springs and comfort in the luxurious hotel.

SLAUGHTER.

LAMBS SLAIN BY WHOLESALE.

STORM KILLS EIGHT HUNDRED IN HALF AN HOUR.

Santa Barbara Man Loses Small Fortune on Ranch in Refugio Section, Where Others Suffer Similarly. Five Torpedo-boat Destroyers Sail for San Francisco.

SANTA BARBARA, Feb. 3.—Joseph Borderro, a local hotel-keeper who has a large ranch in the Refugio section, lost 800 lambs in the recent storm in half an hour.

He says that many other ranch men in the same section suffered similarly. It was the worst storm in his memory.

A quartette of torpedo-boat destroyers, the Truxtun, Stewart, Perry and Preble, were joined here this morning by the Paul Jones. Later in the day they left for San Francisco, executing maneuvers in the channel on the way.

HOTEL GUESTS.

Resumption of regular traffic on the Coast Line has brought floods of guests to the Hotel Potter. From San Mateo are registered the Viscount and the Viscountess Elie de Dampierre, who will be entertained at many functions during the next few days. C. L. Peters, a well-known New York manufacturer, arrived today, as did also W. H. Simpson, who has full charge of the Santa Fé's advertising.

The wonderful Arrowhead Hot Springs will cure that rheumatism. A model hotel and unapproachable baths.

ESCONDIDO.

ESCONDIDO, Feb. 3.—The Trustees last evening appointed L. B. Hooper to the vacancy on the board caused by the resignation of A. D. Dunn, and also appointed M. L. Culp sewer and plumbing inspector, in connection with the office of superintendent of streets, which he has held for some time.

Citrus fruit men say that the crop of lemons and oranges will be the largest in the history of the valley this season. One grower reports securing 2200 boxes of lemons from one picking of a seven-acre orchard.

E. J. Hooper, cashier of the State Bank at Elkhorn, Wis., is the guest of his brother, L. B. Hooper.

A reception was given yesterday by the ladies of the Congregational Church to Mrs. Larkin, mother of Rev. R. B. Larkin, the new pastor.

ONTARIO.

ONTARIO, Feb. 3.—At a meeting of the Trustees last evening an appropriation of $500 for the fire department was granted. Chief Cleveland appeared before the board and pointed out the need of many improvements, including new hose, a hose cart, and four additional fire plugs.

C. G. Hillyer and Mrs. Cora Leonard were married yesterday in Yuma, Ariz. They returned here this afternoon and were met at the train by friends and showered with rice, after which they were escorted to the home of Mrs. J. Bovaux of No. 220 East A street, where a supper was served.

FULLERTON.

FULLERTON, Feb. 3.—Thomas Devonshire, aged 63, a well-known Englishman, who has resided in Placentia for fourteen years, died at the hospital here this morning, as the result of an accident while plowing.

Headaches and Neuralgia from Colds.

Laxative Bromo Quinine, the world-wide cold and grip remedy, removes cause. Call for full name. Look for signature, E. W. Grove. 25c.

If a man has that tired feeling, a Bunker Hill suspensory will help. Strictly sanitary. All druggists.

HIGH SCHOOL AT FILLMORE?

New District Probably to Be Formed. Ventura Will Support a Band. Motor Fire Engine.

VENTURA, Feb. 3.—The east end of the county, with Fillmore as the center, is to have a new high school. Some weeks ago seven of the districts included in the Santa Paula High School district expressed their intention of withdrawing and forming a district of their own, the intention being to locate a high school at Fillmore. Santa Paula was up in arms over the threatened change and at the last meeting of the Supervisors, appeared in opposition. The matter was put over. Today Santa Paula withdrew her opposition. It then only remained for the new district to legalize her claim and her petitions and the District Attorney was ordered to prepare the necessary document for the withdrawal of the districts involved. With the permission of the County Superintendent of Schools, a new district may be formed.

George C. Hobrat has filed petition for letters of administration upon the estate of the late William Livesey, who died at Salina Cruz, Mex., while on a visit there. The estate consists of cash, notes and real estate of the probable value of $10,000.

MUNICIPAL BAND.

This city is to have a municipally conducted band. Arrangements to that end were made at the last meeting of the Council. There will be concerts once each week. Fifty dollars a month is set aside for Prof. Simonds, the leader.

The city has decided to buy a motor fire engine and one is to be brought here for trial.

The City Marshal is after the dog owners of the town. The place is full of untagged canines and a plan is being considered by which it will be a misdemeanor for one to own a dog upon which the tax has not been paid.

Paul Charlebois having withdrawn from the bond of the Marshal, that official has presented a new bond in the sum of $20,000, with D. S. Blackburn, J. E. Camarillo, Charles Barnard, B. W. Dudley and E. E. Dunning as sureties.

The Native Daughters are making arrangements to plant each side of the entire length of Thompson boulevard (two miles) with fan palms.

Ever been to Arrowhead Hot Springs, San Bernardino? Plan to spend a few days there.

ELSINORE.

ELSINORE, Feb. 3.—The Water Committee of the Trustees last Monday reported that the engine of the city pumping plant would be sent to Los Angeles this week for repairs and water users are asked to be careful. Water collections for January, 1908, were $228.60. A communication was read from the Johnson & Shea Company of Riverside asking about cement work. Bills to the amount of $141.99 were read, approved and ordered paid. A special irrigation rate of $1 per month was made to the churches.

The W.C.T.U. met yesterday afternoon at the home of Mrs. Perry C. Graham on Main street, nine members and five visitors being present. Mrs. M. S. Moore, president of the Perris W.C.T.U., who is in Elsinore for a month, was present and spoke of the work in her field. Neither the president nor vice-president being present, Mrs. L. P. Strang was made president pro tem.

Letters from the various Congressmen in regard to the resolutions sent them regarding child labor were read. A temperance poem written by Capt. L. B. Peck of Elsinore, which he has had put in pamphlet form, was discussed. Mrs. Taylor of Grand avenue spoke of the L.T.L., which is being organized on Grand avenue, and it was decided that the White Ribbon be sent to each member of the W.C.T.U.

Mrs. Maud Austin of Elsinore was made a member yesterday. The next meeting will be held at the home of Mrs. M. A. Hood on Washington street the first Tuesday in March.

Among arrivals at the Bundy Hot Springs Hotel are F. R. Smith, Covina; W. M. Auner, Mrs. S. B. Jennings, A. Auner, Riverside; W. L. Tuitt and family, Mr. and Mrs. H. L. Corson, H. L. Corson, Jr., Mildred Corson, Los Angeles, and Carl Reed, Winslow, Ariz.

Among Lakeview Hotel arrivals are H. Jennings, D. Grandmason, James H. Hill, Los Angeles; Mr. and Mrs. T. B. Hutchins, Sioux City, Iowa; Mr. and Mrs. Charles M. Neniger, Roanoke; Mrs. S. J. Gray, Pasadena.

A dance will be given Saturday evening for the benefit of the Elsinore baseball team.

Rev. M. R. Walton, pastor of the Methodist Episcopal Church, will give a recital Friday evening in the Bank Hall. A large number of seats have already been sold.

Mrs. M. L. Wells and her cousin, Hugh Heiney, Jr., with other members of the family, were called to Los Angeles yesterday by the illness of Hugh Heiney, Sr.

Miss Jessie Keegan, who has been visiting her aunt and uncle, Mr. and Mrs. T. Keegan of Grand avenue, returned to her home in South Dakota yesterday. She will visit in Kansas en route.

Mr. and Mrs. Joseph Weatherer of South Dakota are visiting Mr. and Mrs. Keegan.

Mr. and Mrs. C. C. Hansen of Los Angeles now occupy the Moore house on Riverside street.

Mrs. J. A. Avery and child, who have been the guests of Mrs. Avery's aunt, Mrs. Julia Ray, at her home on Peck street, returned to Los Angeles this morning.

Mrs. D. H. McKay arrived recently from Boston to join her husband, who has spent the winter with his brother, N. L. Dickson of Machado street. Mr. and Mrs. McKay reside in Palo Alto, where they may return next week.

Reasonable rates, every luxury at the famous Arrowhead Hot Springs, see ad. page 3.

SAYS GOV. TOOLE ASKED GRAFT.

Sensational Testimony at Legislative Committee Hearing Into Montana Land Question.

[BY DIRECT WIRE TO THE TIMES.]

HELENA (Mont.) Feb. 3.—[Exclusive Dispatch.] Sensational testimony was adduced at today's hearing of the joint Legislative Committee into the State land question. W. A. Prodger, a Kalispell liveryman, testified that William McRae, general manager of the Northwestern Lumber Company, had told him that there would have been no delay in consummating the deal for the purchase of 50,000 acres of State timber lands had it not been for the action of Gov. Toole in demanding $10,000 additional, this being alleged "graft."

McRae took the stand and denied that he had made such a statement, declaring that he told Prodger that the deal had been delayed by the action of Poole, manager of an opposition lumber company, who had made a bid for lands in violation of a territorial division of county.

Gov. Toole swore that he had never received a dishonest dollar in connection with the deal, as did other members of the board.

The testimony showed that the State received higher prices for its holdings than ever paid individuals for similar tracts

UNPRECEDENTED SALE.

The sales of the Midwinter Number of The Times has been very much greater this year than ever before. If you wish to tell your eastern friends more about Los Angeles, Southern California, and the Pacific Southwest—the people, products, soil, climate, enterprises and opportunities for the future—the Midwinter Number of The Times will do it more effectively and thoroughly than would be possible in any other way.

Price, postage prepaid, 12 cents. Send in your orders early, before the edition is exhausted.

THE TIMES-MIRROR CO.

BUILDING AT BISBEE.

Burned Places of Business to Be Reconstructed on Enlarged and Improved Plans.

[SPECIAL CORRESPONDENCE OF THE TIMES.]

BISBEE, Feb. 2.—An immense amount of building is to be done in the business district of Bisbee early this year, mainly in the section lately burned out. Letson, Kline & Marks will erect a structure costing $25,000; the Fair, $20,000; the local lodge of Elks a business and lodge room structure, $35,000; Johnson building, $15,000, and many other structures that will cost $10,000 or less. There is notable activity in building in the upper part of Tombstone Cañon, above the old flood gate.

Dist.-Atty. Williams has notified the Cochise County Board of Supervisors that there has been an immense amount of waste in connection with the fees of justices and deputy sheriffs. The office of justice of the peace in this city has been one of the most lucrative in the Territory, and it is understood that a closer watch will be kept hereafter over the granting of warrants for trivial cases.

There has been much correspondence of late between the District Attorney and Maj. Allen, commanding officer at Fort Huachuca, over two soldiers who have been held in the jail at Tombstone charged with killing cattle near the fort. Though Maj. Allen preferred that the men be punished by civil authority, it was considered best to send them back to their command of the Fifth Cavalry, that they may go with the regiment to Honolulu.

The teachers and 400 of the pupils of the public schools, together with a number of parents and friends, lately held a banquet in Bisbee at the Central school, an annual affair believed to be peculiar to Bisbee. The main table extended the whole length of the building and there were dozens of smaller tables. Miss Ella Itzweire presided and a glee club of girls provided music. There were a number of addresses by teachers and prominent citizens. It was shown that in ten years the school attendance had increased from 400 to 2000 and that in five years the number of teachers had been raised from 18 to 47.

Charles Lane, a miner in the Hoatson shaft, is the latest victim of local mine accidents. He was caught and crushed to death in a cave-in at the end of a short drift.

J. H. Masia, who has been general foreman of the Tombstone Consolidated Mines Company, has been made superintendent to fill the vacancy caused by the resignation of E. W. Walker.

FUNERAL SHIP TO SAIL.

Eight Thousand Chinese Bodies Will Make up Cargo for Tombs of Ancestors.

[BY DIRECT WIRE TO THE TIMES.]

NEW YORK, Feb. 3.—[Exclusive Dispatch.] Eight thousand bodies will be started on the way to their final resting place in China when the Shimesa leaves New York next week for the Far East. The bodies are those of Chinese who have died in this country.

The bodies have been sealed in new coffins, carefully labeled with the name and description of the men, and are being stowed between decks on the ship.

The Shimesa's cargo has been collected by a society in the United States which for small weekly dues attends to the transfer of the bodies of those Chinese who die here to the tombs of their ancestors.

"I can truthfully say that I believe that, but for the use of your Emulsion I would long since have been in my grave. I was past work—could not walk up-hill without coughing very hard."

THIS, and much more was written by Mr. G. W. Howerton, Clark's Gap, W. Va. We would like to send you a full copy of his letter, or you might write him direct. His case was really marvelous, but is only one of the many proofs that

Scott's Emulsion

is the most strengthening and re-vitalizing preparation in the world. Even in that most stubborn of all diseases (consumption) it does wonders, and in less serious troubles, such as anemia, bronchitis, asthma, catarrh, or loss of flesh from any cause the effect is much quicker.

Do not delay. Get a bottle of SCOTT'S EMULSION—be sure it's SCOTT'S and try it.

ALL Ddruggists

Let us send you Mr. Howerton's letter and some literature on Consumption. Just send us a Post-Card and mention this paper.

SCOTT & BOWNE
409 Pearl Street New York

MADE IN SOUTHERN CALIFORNIA

PATRONIZE HOME MANUFACTURES

Home Made—Best Made
Give Them Your Trade

JEWELERS

H. B. CROUCH
342 South Broadway. Cor. Mercantile Place. Manufacturer of EXCLUSIVE ORIGINAL JEWELRY.

SOAPS

COCOA NAPHTHA SOAP

CIGARS.

ST. ELMO CIGAR FACTORY—Daily capacity 15,000. 127 expert workmen and helpers employed. Monthly operating expenses $13,500. Get Wise—Smoke St. Elmo Clear Havana Cigars.

AUTOMOBILES

TOURIST AUTOMOBILES
A Good Make Because They Make Good. AUTO VEHICLE CO. CORNER MAIN AND TENTH STS.

ENGINES AND PUMPS

Luitwieler Pumping Engine Co.
Deep Well and Mine Pumps. Electric, Gasoline and Steam Pumping Engines. Both phones. 707 NORTH MAIN ST.

Western Gas Engine Co.
909-923 N. Main St. Phone Ex. 252.
GAS ENGINES

FULTON ENGINE WORKS
MAIN AND ALHAMBRA STS. Manufacturers of Pumping, Mining and Oil Well Machinery.

PORTABLE HOUSES.

BARKER PORTABLE HOUSES
Pacific Portable Construction Co., 52th and Alameda. Send for booklet. Exhibit, Southern California Exposition.

FURNACES AND STOVES

CASS-SMURR-DAMEREL CO.
413-414 S. BROADWAY. Ex. 529, Main 529. HOT AIR FURNACES COMPLETE. KITCHENS INSTALLED.

SYRUPS

Make your own Maple Syrup with MAPO, the delicious artificial essence of Maple; 2 cups of sugar, 1 cup of water, one teaspoonful of Mapo make a quart of syrup. MAPO MFR. CO., 724 San Pedro St.

CAN MANUFACTURERS

LOS ANGELES CAN CO.
309-30 N. AVE. 18. East 330. C1472. Packers and Miscellaneous Cans

JEWELRY.

BRIGDEN & PEDERSEN
307 South Spring
M'f'grs of Artistic Jewelry.

POWDER.

UNITED POWDER CO., Los Angeles.

COAL

ALBERHILL COAL 8.50 PER TON
MAIN 797—F 1600 — 311-312 SECURITY BLD.

HONEY AND HONEY VINEGAR.

ASK FOR Mercer's Honey & Honey Vinegar
They are guaranteed to be pure. H. J. MERCER - - 943 East 2nd St.

BEER AND WINES.

YOU SHOULD DRINK Mathie's "RED RIBBON" Beer, Because—
It's made from pure Wisconsin malt and imported hops; purest water; contains but 3 per cent. alcohol; is a liquid food containing highest nutrition values; is recommended by all physicians and is "Made in Southern California."

MAIER BREWING CO.
OFFICE, 420 ALISO STREET. Brewers of the Famous SELECT LAGER BEER

"PEERLESS BRAND" WINES AND BRANDIES
Tel. Main 322. H. Exch. 24. SOUTHERN CAL. WINE CO. 761 S. SPRING 313 S. MAIN

FISH

California Sardines
NATURE'S BEST SEA FOOD. Genuine Sardines, sold everywhere since 1894. Our output in 1894, 600 cases; 1908, about 50,000 cases. Cannery San Pedro. CALIFORNIA FISH COMPANY, Mesmo Bldg., Los Angeles, Cal.

PAINTS AND OILS.

GREEN-MARSHALL CO.
PAINT, OILS—all kinds. We sell for less. Phone us your orders—Home F3261, Main 1260. Office and Factory — 2300-2312 East Fifteenth St., near Alameda St.

FIXTURES.

Bank, Office, and Store Fixtures
Main 723 A 1763
WEBER SHOW CASE & FIXTURE CO.
237 So. Los Angeles Street
LARGEST STOCK ON PACIFIC COAST

ROOFING

PIONEER ROLL PAPER CO.
219-221 So. LOS ANGELES ST. Phones—Sunset, Ex. 27; Home, Ex. 223.
RUBBER SANDED ROOFING
SUN PROOF AND RAIN PROOF. ROOFS REPAIRED.

CATSUPS.

Bishop's Tomato Catsup

OLIVES AND OLIVE OIL.

HAAS, BARUCH & CO.
IRIS BRAND OLIVE OIL
THE OIL OF QUALITY

HOUSEHOLD CHEMICALS.

Schalk Chemical Company
HYDROPURA
Water softener and Cleanser. For toilet, bath, kitchen and laundry. For sale by Grocers and Druggists.

OPTICAL

FRESE OPTICAL CO.
343 S. SPRING ST. Main 1043. F1043
MATHEMATICAL AND ENGINEERING INSTRUMENTS.

MACARONI.

CALMACO BRAND EGG NOODLES
CALIFORNIA MACARONI CO.

SODA FOUNTAINS

SAVE ONE-THIRD
PAC. COAST SODA FOUNTAIN FACTORY, F. H. HECKER, 128 and 130 E. 6th st. Artistic Designing, Store Fixtures, Show Cases.

TRUNKS AND LEATHER BAGGAGE.

Griffin the Trunkmaker
407 SO. MAIN ST., L. A. Adjoining Farmers' & Merchants' Bank. Trunks made in our own factory by skilled mechanics. Ask or write for our new Catalogue.

INDIAN GOODS

INDIAN VILLAGE
320 Navajo blankets at reservation prices. Many other curios of interest. MISSION ROAD, NEAR EASTLAKE PARK.

CEREALS

Malkola
BB SELF RISING BUCKWHEAT
EXCELSIOR CEREAL MILLING CO.
Primrose Wheat (granular)
California Fruitcake, Cream Pulled Oats, Pop-pack Buckwheat, and a full line of all cereals, in packages.

TAMALES

XLNT TAMALE CO.
Manufacturers of chicken and beef tamales. Factory, 241 S. 1st St. Rear on Earth. Tel. Sunset Main 847, Home A 3624. Los Angeles.

POULTRY FOODS

WEST COAST
WEST COAST
WEST COAST

MINERAL WATER.

For Good Health
Office 407 South Los Angeles St. Phone Main 3228.

PACKING COMPANIES.

ANGELUS
BACON

BEANS

F. F. STETSON & CO.'S PORK AND BEANS
SIX VARIETIES.

BOTTLE MANUFACTURERS

Quartz Glass and M'f'g Co.
(Incorporated). Manufacturers of Flint Bottles for Prescription Bottles. Pyrex Glass. Factory—COR. HUMBOLDT AND AVE. 19

WHOLESALE DRUGGISTS

Do you know there's a Soda Fountain Factory in Los Angeles? There is; we own and operate it.
Western Wholesale Drug Co.
321-343 South Los Angeles st.

FIXTURES

Pacific Plating Company
Window display fixtures, mining plates, antique hardware, brass & bronze casting. A 4767 142 RAILROAD ST. East 7001

DISTILLATE BURNERS.

No smoke. No noise. Will cook and bake at 1c per hour.
Blue Flame Distillate Burner Co.
Made in So. Cal. Exposition Building.

Special Tract Directory.

Colorado River Land
Palo Verde Valley
Blythe Ranch
$35 per acre and up—including water
INTERSTATE LAND CO.
922 South Broadway F1805. Main 3333

Glenwood Groves
Choice one, three and six-year-old groves $500 to $3000 per acre—10 minutes on electric car from business center of Riverside. Excursions daily.
S. A. Sawyer with STRONG & DICKINSON
N. W. Cor. Second and Broadway.

Lomita Farms
The little farms that will make you money. Finest soil and plenty water along the Shoestring Strip—$250 an acre.
110 WEST SIXTH STREET
Ground Floor Grosse Building. Main 1216—F1216

NAPLES
A. M. & A. C. PARSONS, Sole Agents.
Pacific Electric Bldg. Ground Floor.
Main 1858. Home Ex. 343.

Neff Acres
$200 UP
$10 Down, $10 Monthly
Neff station, on Inglewood electric cars. Good for garden, alfalfa, chickens, unlimited water, fine land, real bargain. Own your own home; free ride; get free tickets at Room 321, 207 S. Broadway.

9,000 Acres With Free Water READY
For Homeseekers $65 Per Acre
The choicest delta land in the San Joaquin Valley. See us at once.
IOWA LAND AND WATER CO.,
M. J. Nolan, Sales Agent
228 West Second St. Los Angeles.

Weekly Excursions to
Corcoran
SEE NEWPORT & MILNER
Gen. Agents for Security Land and Loan Co., 204-209 Central Bldg., Sixth and Main.

BEAUMONT
Homeseekers' free stereopticon lectures on this matchless new city and supreme fruit growing district are given daily, 10:30 a.m. and 2:30 and 8 p.m., in company's own lecture hall, 541 South Broadway. Come and let us explain. "Five Acres and Independence." Free excursions for buyers.

Los Angeles Investment Co.
A8118 335-337 S. Hill St. Main 2348
Home Builders Will Build to Suit
Upon Your Own Lot—or will furnish Lot. RENT PAYING TERMS.

Consult our
RENTAL DEP'TMENT
For stores, offices and houses.
ROBT. MARSH & CO.
Security Bldg., Main Floor.
Telephone Exchange 175. Entrance Fifth Street.

Cudahy Ranch Lands
For the poultry man, truck gardener and for the city man seeking an ideal country home site—$500 upwards per acre.
JAMES R. H. WAGNER, Mgr.
Ground Floor, Pacific Electric Building

1-4 ACRE LOTS $180.
BURLEIGH
The King Realty Co.
202-04 PACIFIC ELECTRIC BLDG.
Home Phone Ex. 456, Sunset Broadway 1654

You Save 40 Per Cent on Men's Wearing Apparel
At the
Cut Rate Clothing Co.
306 South Spring St.

SATISFYING.

THIRSTY CROPS DRINKING DEEP.

WEATHER MAN PROVIDES FRESH SUPPLY OF RAIN.

Tourists Will Be Fascinated by the Beauty of Hillside and Valley When Sun Appears—Storm's Precipitation Adds Valuable Amount to Moisture Stored in Mother Earth.

The storm which began about 5 o'clock, yesterday morning, and continued throughout the day, added materially to the supply of liquid stored within the earth. At 5 o'clock in the afternoon, The Times gauge showed that .41 of an inch of rain had fallen. During the night there was .04 inch more precipitation, making the total for the season 12.61 inches. At the same date, last year, the record was 5.98.

People who live in the city and are not interested in agriculture doubtless failed to see the necessity for more moisture at this time but the crops, which have been making record growths in the past few days under the seductive warmth of the sun, were probably made thirsty by their energy and appreciated it.

Tourists, in their auto trips or car rides about the country, will see the results in the added freshness and greenness of grass and grain and the fascinating beauty of hillside and valley, and they will shudder at the mere thought of ever having to leave Southern California.

The weather forecaster reported that rain fell generally in the coast districts from British Columbia to San Diego, but that the storm was moving slowly eastward and that the sun might appear again in Los Angeles today.

Water Bothers Autoists.

MONROVIA, Feb. 3.—Light rain has been falling at intervals throughout the day and, early this morning, considerable snow feel on Monrovia Peak. No increase of water is noticeable in the San Gabriel River but considerable water is running in what is known as a new river—the branch of the San Gabriel that flows on the north side of El Monte. Farmers near the crossing of this stream on the road between Monrovia and El Monte are reaping a rich harvest from the automobilists who cannot cross with their machines.

Long Beach's Record.

LONG BEACH, Feb. 3.—Rain began at midnight and has continued at intervals today with prospects of continuing through the night. The gauge registered .22 inch, this evening, making the total for the season 11 inches, as compared with 8.31 inches at the same date last year.

Planting Delayed.

SANTA ANA, Feb. 3.—During the night .13 inch of rain fell here and today the fall was .29 inch, making 9.45 inches for the season. The precipitation is not needed at this time, and again delays the work of planting in the grain districts. A large portion of the grain was planted before the first rain in January. Unless the fall is harder than is expected the river will keep within its levees and there will be no overflow.

Since the last rain, ranchers in the lowlands have used brush in strengthening the levees. The channel from the sewer farm to the head of Talbert Drainage Ditch No. 1 was much deepened during the recent storms and will carry any stream likely to come.

Heavy in San Diego County.

SAN DIEGO, Feb. 3.—A heavy rain fell throughout San Diego county today, with indications for further precipitation, although there was a lull for several hours early tonight. The average in the county is .75 inch. In this city the precipitation was .40 inch; at Mesa Grand, 1.40 inches; Escondido, .90; Ramona, .75; Oceanside, .75; Witch Creek, 1.35; Otay, .45. The rain followed several days of warm sunshine and farmers say it insures abundant crops.

Storm at Santa Barbara.

SANTA BARBARA, Feb. 3.—During today's storm .40 inch of rain fell, making the season's total 21.90 inches. The weather cleared this evening, but the storm signal is still up.

Elsinore.

ELSINORE, Feb. 3.—Rain began falling again early this morning and continues lightly.

Ontario.

ONTARIO, Feb. 3.—Rain began falling here at 5:30 a.m. and light showers have continued throughout the day.

GRAFT IN SHOVELING SNOW.

New York's University Street Commissioner Discovers Big Fraud in Vouchers for Work.

[ASSOCIATED PRESS DAY REPORT.]

NEW YORK, Feb. 3.—As the result of an investigation inaugurated by William (Billy) Edwards, who recently was appointed street cleaning commissioner of New York City, eight employés of that department and the foreman of a private contractor were arraigned in court today on charges of grand larceny by the use of fraudulent tickets. These tickets were issued to drivers of snow wagons and attest to their removal of wagonloads of snow from the streets. It is estimated that the frauds would have cost the city $50,000 if the street cleaning commissioner had not detected them.

Among the nine men under arrest are David Jacobs, a foreman in the employ of Daly & McBean, snow removal contractors, and James Cleary, a foreman of the street cleaning department. Frederick A. Hogel, deputy street cleaning commissioner for the borough of the Bronx, and William F. Charlesworth, a foreman of the department, were suspended by Commissioner Edwards and were subpoenaed to appear before a grand jury today. All the existing contracts for snow removal have been abrogated.

Commissioner Edwards said that after the discovery of the frauds he sent an agent to Jacobs, the contractor's foreman, and purchased $700 worth of tickets at 80 per cent. of their value when redeemed by the city. He said Jacobs offered $10,000 worth of tickets at the same price. Jacobs when arrested implicated the others and surrendered a check for $700 drawn to his order by Deputy Hogel. Hogel said he had been speculating in legitimate snow tickets, taking 10 per cent. from the drivers by redeeming their tickets more promptly than the city.

Paso Robles Hot Springs.

On the Coast Line. The equal of any in the world and set in the midst of such climatic conditions as constantly invite to the open air. A delightful place for rest, recuperation, constitutional treatments and recreation. The new bath-house, with its superb equipments, is unrivaled by anything in this country. Hydropathic treatments, mud baths, swimming baths, Turkish baths. Particulars at Southern Pacific office, 600 South Spring street, corner Sixth, Los Angeles.

MAY RAISE REPUBLIC.

Wrecking Company, Anxious to Experiment With Deep Sea Wreck, Proposes Attempt.

[ASSOCIATED PRESS DAY REPORT.]

NEW BEDFORD (Mass.) Feb. 3.—Although she lies at the bottom of the Atlantic in the open sea, at a depth variously estimated from thirty to fifty-eight fathoms, attempts may be made, as an experiment, to raise the White Star liner Republic, which sank after being in collision with the Italian steamer Florida, off Nantucket.

W. W. Witherspoon of the John W. Arbuckle Wrecking Company, who raised the cruiser Yankee, is now figuring on the probable damage to the Republic.

"We have been looking for a deep-water job for some time," he said, "and a steamer wrecked in the Klondike region was first to come under consideration. The Republic affords just the opportunity perhaps to demonstrate the method. The steamer is certainly worth saving. If it was a pile of $1,000,000 in gold down there at the bottom of the sea some one would be going after it."

MISSOURI WILL BE SHOWN.

Several Hundred Petitions for Prohibition Election Are Submitted in State Legislature.

[BY DIRECT WIRE TO THE TIMES.]

JEFFERSON CITY (Mo.) Feb. 3.—[Exclusive Dispatch.] The floodgates of prohibition submission petitions were opened in the House this morning and in the first fifteen minutes several hundred were offered and referred to the Committee on Constitutional Amendments.

Representative Deal of Mississippi county offered five petitions to start the ball a-rolling and immediately at least fifty members were on their feet at once demanding the floor. The petitions all call for a submission of the prohibition issue to the people at the general election of 1910.

A like performance was enacted in the Senate yesterday when petitions from twenty-seven counties were reported.

In view of the tremendous pressure being brought to bear upon members of both houses of the Assembly there is little doubt that the submission resolution will pass the House. A canvass of the Senate shows the possibility of similar action.

SHIPPING.

PORT LOS ANGELES, SAN PEDRO.

ARRIVED—WEDNESDAY, FEB. 3.

Steamship City of Puebla, Capt. Shea, from San Diego.
Steamer Norwood, Capt. Martin, from San Diego.
Steamer Yellowstone, Capt. Rorvik, seven days from Gray's Harbor, via San Francisco.
Steamer Wellesley, Capt. Lundquist, from Astoria via San Francisco.

SAILED—WEDNESDAY, FEB. 3.

Steamship City of Puebla, Capt. Shea, for Seattle, via Redondo, Santa Barbara, San Francisco and Eureka.
Steamer Norwood, Capt. Martin, for Gray's Harbor, via San Francisco.
British steamer Princess Ena, Capt. Whiteley, for Victoria, B. C., via San Francisco.
Steamer Hanalei, Capt. McFarlane, for San Francisco.
Steamer Tamalpais, Capt. Anderson, for Columbia River via San Francisco.
U. S. S. Paul Jones, Capt. Milton Davis, for Mare Island.
Schooner Hugh Hogan, Capt. Peterson, for Tillamook, in ballast.

IN PORT—WEDNESDAY, FEB. 3.

Steamer Yellowstone, S. P. wharf.
Steamer Wellesley, S. P. silo.
Steamer W. H. Murphy, Crescent wharf.
Steamer Cabrillo, S. P. wharf.
Schooner Santa Rosa Island, S. P. wharf.

TO LEAVE—FRIDAY, FEB. 5.

Steamship State of California, Capt. Thomas, for San Diego.

ON WAY TO THIS PORT.

Steamship Santa Rosa, from Seattle via Eureka, San Francisco, Santa Barbara and Redondo.
Steamship Roanoke, from Portland via Eureka and San Francisco.
Bark Good News, from Seattle.
Steamer St. Helens, from Portland.
Steamer George W. Perkins, from Astoria.
Schooner Endeavor, from Portland.
Schooner Fearless, from Gray's Harbor.
Schooner Lottie Bennett, from Tacoma.
Schooner Cecelia Sudden, from South Bend.
Schooner Mary Dodge, from Marshfield.
Schooner Fred J. Wood, from Portland.
Schooner Allen A., from Gray's Harbor.
Schooner Expansion, from Raymond.
Schooner Eric, from Tacoma.
Schooner Charles E. Falk, from Everett.

COMING FROM FOREIGN PORTS.

British steamship Hazel Dollar, Capt. Ridley, out nineteen days from Shanghai, now at Hakodate loading.
British ship Lothiburn, Capt. Daniel, 2320 tons, out sixty-five days from Newcastle, Eng.
American schooner Ruth E. Godfrey, Capt. Johnson, out twenty-four days from Autofagasta, Chile.
Norwegian steamer Hornelen, Capt. Nilsen, from Antofagasta, loading.

Movement of "Mosquito Fleet."

The steamer Hermosa makes daily trips to Catalina Island and return.

ARRIVED—WEDNESDAY, FEB. 3.

Launches Music, Camiguin and Nora, from Long Beach, with passengers.

SAILED.

Launches Music, Camiguin and Nora, for Long Beach, with passengers.
Eleven sailboats for fishing banks, and returned.

Tide Table of San Pedro.

		High.	Low.
Thursday,	Feb. 4	5:28 a.m.	2:28 a.m.
		10:22 p.m.	3:37 p.m.
Friday,	" 5	6:13 a.m.	2:56 a.m.
		10:47 p.m.	3:28 p.m.
Saturday,	" 6	7:03 a.m.	3:24 a.m.
		11:06 p.m.	4:24 p.m.
Sunday,	" 7	10:13 a.m.	4:46 a.m.
		11:33 p.m.	5:45 p.m.
Monday,	" 8	10:36 a.m.	6:32 a.m.
		11:49 p.m.	6:56 p.m.
Tuesday,	" 9	11:08 a.m.	7:13 a.m.
			7:38 p.m.
Wednesday,	" 10	0:13 a.m.	7:53 a.m.
		11:46 a.m.	8:35 p.m.
Thursday,	" 11	0:39 a.m.	8:45 a.m.
		12:27 p.m.	9:22 p.m.
Friday,	" 12	1:21 a.m.	9:04 a.m.
		1:48 p.m.	7:00 p.m.

Port Items.

WEATHER: Rain at 5 p.m.; wind southeast; velocity 11 miles.

The Pacific Coast Company's steamship City of Puebla, Capt. Shea, arrived this morning from San Diego. After taking freight and passengers she cleared for Seattle, via Redondo, Santa Barbara, San Francisco and Eureka.

After having discharged a lumber cargo at San Diego, the steamer Norwood, Capt. Martin, called here for freight and passengers and cleared for Gray's Harbor via San Francisco to reload.

The British steamer Princess Ena, Capt. Whiteley, finished discharging 850 tons of fertilizer at the Crescent wharf and cleared today for Victoria, B. C., via San Francisco.

The U. S. torpedo boat destroyer Paul Jones, Capt. Milton Davis, completed repairs to her steering gear and cleared this morning for Mare Island.

The steamer Tamalpais, Capt. Anderson, finished discharging 250,000 feet of lumber for the E. K. Wood Lumber Company, and cleared today for the Columbia River via San Francisco to reload.

The Merchants' Independent Company's steamer Hanalei, Capt. McFarlane, cleared tonight for San Francisco with freight and passengers for the Crescent Wharf and Warehouse Company.

The schooner Hugh Hogan, Capt. Peterson, finished the discharge of 600,000 feet of lumber and sailed today in ballast for Tillamook to reload.

The North Pacific Company's steamship Roanoke, Capt. Jepsen, due today with freight and passengers from Portland, via Eureka and San Francisco, was delayed coming down the Columbia River and will not arrive until tomorrow night or Friday morning.

The steamer Yellowstone, Capt. Rorvik, seven days from Gray's Harbor, and the steamer Wellesley, Capt. Lundquist, from Astoria, via San Francisco, arrived tonight with combined cargoes of 1,500,000 feet of lumber.

Four torpedo-boat destroyers and a cruiser passed Point Firmin at 4 o'clock this afternoon, bound north.

REDONDO.

ARRIVED—WEDNESDAY, FEB. 3.

Steamship City of Puebla, Capt. Shea, from San Diego, via San Pedro.

SAILED—WEDNESDAY, FEB. 3.

Steamship City of Puebla, Capt. Shea, for Seattle, via Santa Barbara, San Francisco, Eureka and Puget Sound Ports.

IN PORT—WEDNESDAY, FEB. 3.

Tug Redondo, at pier No. 1.

SCHEDULE OF ARRIVALS AND SAILINGS.

WEDNESDAY, Feb. 3.—Steamship City of Puebla, from San Diego, via San Pedro, en voyage from Seattle, via Santa Barbara, San Francisco, Eureka and Puget Sound ports.

THURSDAY, Feb. 4.—Steamship State of California, from San Francisco, via Santa Barbara, en voyage for San Diego, via San Pedro.

SATURDAY, Feb. 6.—Steamship State of California from San Diego, via San Pedro, en voyage for San Francisco, via Santa Barbara.

SUNDAY, Feb. 7.—Steamship Santa Rosa from Seattle, via Puget Sound ports, Eureka, San Francisco and Santa Barbara, en voyage for San Diego, via San Pedro.

TUESDAY, Feb. 8.—Steamship Santa Rosa, from San Diego, via San Pedro, en voyage for Seattle, via Santa Barbara, San Francisco, Eureka and Puget Sound ports.

WEDNESDAY, Feb. 10.—Steamship State of California, from San Francisco, via Santa Barbara.

FRIDAY, Feb. 12.—Steamship State of California, from San Diego, via San Pedro,

LOADING FOR REDONDO.

Schooner Allen A., at Gray's Harbor.
Schooner Azalea, at Eureka.
Steamer Alcatraz, at Del Mar.
Steamer Quinault, at Eureka.

SAILING FOR REDONDO.

Steamship Santa Rosa, from Seattle, via Puget Sound ports, Eureka, San Francisco and Santa Barbara.
Barkentine Retriever, from Tacoma.
Steamship State of California, from San Francisco, via Santa Barbara.

Movement of the "Mosquito Fleet."

The sloops Ina, Martha, Redondo and Helbertha made their regular trips to the fishing grounds today, bringing five pounds of fresh fish for local and Los Angeles wholesale dealers.

Notes.

The steamship City of Puebla was in and out northbound today, taking 100 tons of miscellaneous cargo and 200 passengers for Santa Barbara, San Francisco, Eureka, Puget Sound ports and Seattle.

The state of California is due here tomorrow from San Francisco and Santa Barbara. The Santa Rosa is due here next Sunday from Puget Sound and way ports.

SAN FRANCISCO, Feb. 3.—Arrived: Steamers George W. Elder, San Pedro; Bee, San Pedro; Maverick, Redondo.

Sailed: Steamers State of California, San Pedro; Whittier, San Pedro; George Loomis, San Pedro; James S. Higgins, San Pedro.

Hamburger's Hamburger's Hamburger's

$2.75 Burnt Leather Pillows

Suitable Valentine or other gifts. Beautiful mission and head designs on finest quality leather. Regularly marked $2.75 each. Extra special for today. $1.95
MAIN FLOOR.

Eighth Broadway & Hill Streets

Hamburger's
SAFEST PLACE TO TRADE

Eighth Broadway & Hill Streets

Business Is Good!

Getting better every day. Each month thousands of new customers are spending their money at The Big White Store. There's a reason. It's simply this. The Hamburger guarantee is back of every sale. Every article sold on our counters must be up to the Hamburger standard of quality. YOU must be satisfied. These are the things that make Hamburger's

The Safest Place to Trade

FEBRUARY TRADE SALES

Every Pair Sold With the Hamburger Guarantee of Quality

Thousands of Pairs From the Very Best Makers of High-Grade Shoes in the Country

Months of planning to make this the greatest Trade Sale of Shoes ever held. There's an almost unlimited supply to choose from. Every wanted size, width and leather in the combined assortment. Every value absolutely just as stated. Every pair sold under our guarantee.

Shoes and Oxfords for Men

MEN'S $3.50 TO $5.00 SHOES.
Five separate lines. Lots Nos. 1205, 1206, 1207, 1240 and 1208. Patent, vici and calf leathers. Popular styles. $3

$5 PATENT COLT BUTTON SHOES.
Just the style for the "young bloods." College cut. Actual $5 shoes. Lot No. 1263. $3

ELKO FAMOUS $3.50 SHOES.
Lot No. 1224; patent colt; calf top. Goodyear welt. $3

THE ELKO IN VICI KID.
Lot No. 1234. Always $3.50. Goodyear welt. A bargain. $3

$4.00 ELKSKIN SHOES.
Lot No. 1216; black elkskin; heavy soles. Built for service. $3

MEN'S $5 MOUNTAIN BOOTS.
Double soles; Goodyear welt. Never sold for less than $5. $3

MEN'S PATENT OXFORDS.
Lot No. 1217. Snappy button oxfords. Goodyear welt. Latest styles. $3

PATENT KID OXFORDS.
Lot No. 1271. Blucher styles; swing lasts. Regular $5 makes. $3

MEN'S $3.50 OXFORDS.
Patent colt; Blucher style; very comfortable shapes. Lot No. 1259. $3

MEN'S BLUCHER OXFORDS.
Lot No. 1259. Patent colt; Goodyear welt, best shapes, $3.50 kinds. $3

$3.50 BUTTON OXFORDS.
Lot No. 1243. Patent colt; famous Elko make. Save 50c on a pair. $3

$5.00 GUNMETAL OXFORDS.
Goodyear welt soles; comfortable shapes. Lot No. 1201. $3

$5.00 DRESSY OXFORDS.
Finest patent kid; splendidly finished. Lot No. 1203. $3

$5 PATENT COLT OXFORDS.
Blucher style; dull matt calf; inlaid collar. Lot No. 1222. $3

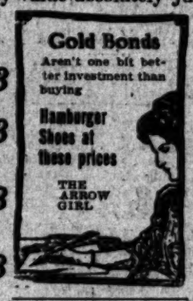

See the Big Showing in the Eighth Street Windows (Main Floor.)

Shoes and Oxfords for Women

$5 FOSTER & CO.'S SHOES.
Patent leather; hand-turned soles; military heels. Lot No. 207. $3

$5 FOSTER & CO.'S SHOES.
Patent colt; Blucher cut; dressy shapes. Lot No. 268. $3

$5 C. P. FORD & CO.'S SHOES.
Patent kid; Blucher cut; hand-turned soles. Lot No. 386. $3

$5.00 CLOTH TOP SHOES.
Patent leather; button style. Foster & Co.'s. Lot No. 366. $3

$5.00 PATENT COLT SHOES.
Lot No. 365. Foster & Co.'s; Blucher style; welt soles. $3

FOSTER'S BUTTON SHOES.
Lot No. 211. Patent colt; welt soles. All sizes; narrow widths only. $3

$4.00 PATENT COLT SHOES.
Lace style; good shapes; all sizes in these. Lot No. 326. $3

WICKERT & GARDINER SHOES.
Vici kid with turned soles; good styles. $5 make. Lot 350. $3

$3.50 VICI KID LACE SHOES.
Goodyear welt soles; a world-famous make. Lot No. 376. $3

$3.50 PATENT TIP SHOES.
Of soft vici kid; turned soles; commonsense heels. Lot No. 393. $3

$4 BROWN VICI KID SHOES.
Goodyear welt soles; plain toes; swell style. Lot No. 400. $3

$5.00 VICI KID OXFORDS.
Wickert & Gardiner make; plain toes; Louis XV heels. Lot 565. $3

$3.50 VICI KID SHOES.
Hand-turned soles; patent tips; comfortable lasts. Lot No. 329. $3

$3.50 EBELL VICI SHOES.
Hand-turned soles; patent tips; low heels; very well made. Lot No. 302. $3

Knit Underwear

For Women and Children

Hamburger quality combined with Hamburger low prices. Thousands of garments. All styles; all kinds; all sizes; all prices.
Note the savings.

Regular 50c to 75c Garments
Children's swiss ribbed, medium fleeced vests in high neck and long sleeves styles; ankle length pants to match. 35c

Garments Worth to $1 Only
Women's vests, fine swiss and jersey ribbed with high neck and long sleeves; ankle length pants to match. Women's pants, with tape top and French bands; lace trimmed and Isabelle styles. Women's union suits, high neck, long sleeve style with lace and cuff knee. 50c

Garments Worth to $1.50 Only
Women's fine lisle directoire union suits; low neck, no sleeves. Lace yokes and lace trimmed. 79c

Garments Worth to $3 Only
Women's vests, high neck wool garments, with long sleeves; ankle length pants to match. Also fine silk-and-wool vests, high neck, long sleeves. Women's union suits, fine silk lisle, high neck, long sleeve style, ankle length. Button down front. Women's union suits, fine silk lisle, low neck, sleeveless. $1.50

Main Floor

Fine Wavy Switches

$4.98 Artistic hair dress free. New goods just in. A splendid lot of very fine switches in both wavy and straight. All shades and gray.

Lemon rinse free with every shampoo.

Second Floor.

Trade Sale Pure White Dinnerware

Every price means a big saving to you. Dainty, serviceable ware that will please the most particular housewife. It's real economy to buy now at these prices. Here are only a few.

$9.69 Dinner Sets $8.73
American semi-vitreaux porcelain ware. Pure white. Embossed edges. 100 pieces to a set. Made up from open stock—can be matched at any time. An extra special.

52-piece cottage sets $4.15	12c large bowl, special 10c
65c set of 6 cups and saucers 54c	15c meat platter, special 12c
28c set of 6 fruits, only 24c	20c meat platter, special 25c
48c set of 6 oatmeals 42c	50c meat platter, special 42c
33c set of 6 large fruits 28c	$1.00 meat platter, special 84c
40c set of 6 pie plates 33c	60c covered dish, only 50c
60c set of 6 large plates 50c	40c sugar bowl, special 34c
50c set of coupe soups 42c	25c pitcher, special 21c
20c 7-inch nappy, only 16c	THIRD FLOOR.

$6.50 For Silverware Worth to $10
Every Piece Guaranteed for 25 Years

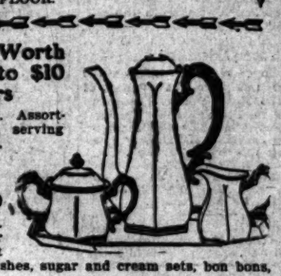

Profit by these low prices on finest quadruple plated ware. Assortment includes tea sets, bakers, pitchers, fern dishes, serving trays and many others. Can't last long at this low price. Choose yours immediately.

$3.30 For Silverware Worth to $5.50

Such a reduction on desirable articles is most unusual. We offer for today a special lot of quadruple plated silver pieces at only $3.30. Many have been selling regularly at $5.50. It's your chance. Butter dishes, sugar and cream sets, bon bons, fern dishes, carving sets, etc.

$2.00 Fruit Stands Special
Just in! New lot fresh from the makers. A favorite design with colored glass bowls. Today only $1.50
MAIN FLOOR.

Trade Sale Draperies

Everything here for the Home Beautiful. Special purchases underpriced. The very newest and most artistic designs and colorings. Let our experts help you with suggestions for your home decorations.

Fine Mercerized Portieres
New green and red effects; some in duplex colorings to match wall tintings. $8.95

New Reversible Portieres
Handsome designs in heavy tapestry. Suitable for dens, libraries, reception halls, etc. $9.95

Elegant French Portieres
Fru Fru tapestries — the choicest lighter weight sort. In all the wanted soft colorings. $14.95

Goblin Tapestry Portieres
High grade quality; genuine gobelin tapestry. Come in the soft cream and green backgrounds. $22.50

Mercerized Armure Tapestry
Beautiful reversible tapestry for side window draperies or portieres. Regularly $1 a yard. 85c

50-inch Monk's Cloth
One of the most popular draperies. Here in all the most wanted colorings. 55c

Damasks and Velours, Yd.
50 inches wide. For furniture covering and hangings. Large assortment. Worth to $2. $1.50

Beautiful Silk Damask, Yd.
Regular $5.00 quality. Choice designs and colors suitable for hangings or furniture covers. $2.98
SECOND FLOOR.

VALENTINES

From now till St. Valentine's Day, the little dinner, the "at home" or other festive occasion will have suggestions of the prettiest day of the year—when Cupid with his dart is supposed to be busiest. We're showing a splendid line of dainty gift ideas. Our artist on the main floor will execute all special orders for hand-painted cards and favors.
Main Floor.

Suggestions for Fancy and Art Needlework

Royal Society Embroidery Packages—each containing sufficient material and instructions for completing the article pictured. The assortment embraces corset covers, waists, gowns, doilies, tie and pipe racks and many others. Prices range from.... 25c to $1.50

50c PILLOW CORD..... 35c
Heavy silk in combination and plain colors. Full length with tassel ends.

$2 PILLOWS ONLY..... $1.48
Choice satin covered effects; beautifully printed. All wanted colors.

TINTED PILLOWS..... 50c
Include top and back. California, school and fraternity subjects.
(Main Floor..)

3 for 10c Floss, 6 skeins for .. 10c
High-grade embroidery floss. Popular colors. Rope twist.

Special

Beautiful Cabinet Photos
Very neat mount. Nicely finished. Choice of two sittings
Only $1.98 Per Doz.
Every photograph a perfect picture.
Main Floor.

Hamburger's Hamburger's Hamburger's Hamburger's Hamburger's Hamburger's Hamburger's Hamburger's Hamburger's Hamburger's Hamburger's Hamburger's Hamburger's

Bartlett Music Co. Opp. City Hall, 231-35 S. B'way

Send Your Jewelry Mail Orders to
A. B. COHN & BRO.
N.W. Cor. 3rd and Main Sts., Los Angeles

I CURE
PILES
Without Operation
UNDER POSITIVE GUARANTEE
By my absorbent dissolvent method, without pain, inconvenience or loss of time. SEND FOR BOOKLET.
DR. C. H. WHITE
453½ S. Spring St., N.W. Cor. 5th
LOS ANGELES, CAL.

FINE CLOTHES FOR MEN
Wood Bros.' Hand-Tailored Suits and Overcoats.
WOOD BROS.
343-345 South Spring Street.

CREDIT
CARPETS, DRAPERIES, FURNITURE
LYON McKINNEY SMITH Co.
648-52 BROADWAY

In Two Parts, Complete

Twenty-Eighth Year.

PER ANNUM, $9.00

THE WEATHER.
BRIEF REPORT.

FORECAST—For Los Angeles and vicinity: Cloudy; light northeast wind. For San Francisco and vicinity: Showers; brisk south wind.
Sunrise, 6:47; sunset, 5:27; moonrise 5:85 p.m.
YESTERDAY—Maximum temperature, 58 deg.; minimum, 43 deg. Wind, 5 a.m., northeast; velocity, 4 miles; 5 p.m., southwest; velocity, 6 miles. At midnight the temperature was 46 deg.; clear.
TODAY—At 2 a.m. the temperature was 44 deg.; partly cloudy.
Precipitation for twenty-four hours to 5 p.m. yesterday, by Weather Bureau rain guage, .01 inch; season to date, 11.75 inches; to same date last season, 8.98 inches.
[The complete weather report, including comparative temperatures, will be found on page 15, part I.]

The O. Times

INDEX TO PARTS AND PAGES

Part I.
1. Pulitzer's Indictment Near.
1. President Hails Jap Bill.
2. Pith of Middle West News.
3. Doings in Pacific Slope States.
4. Washington News and Notes.
5. Crisis Upon British Cabinet.
6. All the Latest Sport News.
7. Market Reports: Financial.
8. Weather Report: Shipping.
8. City in Brief: Vital Record.

Part II.
1. Great Fleet for Redondo.
1. Leper Publicly Sells Caddy.
1. "Road Boss Makes a Hit.
2. Public Service: Official Doings.
3. "If I Were Mayor"—No. XII.
4. The Editorial Page: Pen Points.
5. Music and Dramatic Column.
6. Events in Los Angeles Society.
7. Facts and Features for Women.
8. Los Angeles County News.
9. "South of the Thachers!"
10. Correspondence from Arizona.

POINTS OF THE NEWS IN TODAY'S ISSUE.

The City.

At an early hour this morning E. J. ("Lucky") Baldwin was reported improved and in no danger of immediate death.

Alleged leper, who has sold candy to school children for three years, arrested and confined in the County Hospital; victim of horrible disease also sold sweets at theaters.

Japan wants oil from Los Angeles and Redondo will be made a terminal port for a fleet of Japanese steamers to call for improvements made at the docks at that point.

Remarkable resignation of Road Foreman Goode of Glendale, who submits some tactless advice to his successor and tells him how to make a fill.

At the annual banquet of the Corps Cooper, Army of the Philippines, at Levy's last night, anti-Japanese sentiment is generated and a larger force of

[illegible] cinematograph [illegible] cases from Owens Lake to Los Angeles with special information about [illegible].

Law does not permit the naming of Miss Helen Mathewson as poundmistress because she is not an elector or elective [illegible].

City ordinance prohibiting trucking on Whittier boulevard is attacked and an attempt will be made to declare it unconstitutional.

Election officers must correct returns in the charter amendment election and the police are after them to see they do it.

Death of well-known Iowa politician on Salt Lake train just as he was starting home for old homestead.

City forester gives warning in effort to save trees that none must be cut without a permit.

Southern California.

Mrs. Bandini of Pasadena Shakespeare Club tells why trees in infield of Tournament Park should be saved; Councilman Merewether mentioned for Mayor.

Pomona will hold City Hall site and building bond election in March.

Long Beach Councilman recalled because he refused to vote for an election on the question of a table license for Hotel Virginia.

Los Angeles and San Bernardino interests will erect large cement plant to handle lime rock at Rifwanda.

Cupid takes up quarters in Ventura paving camp and manages four marriages; another is pending.

Riverside man says spirits gave him information as to whereabouts of Lee.

Man shown hat of unknown man who committed suicide, woman of San Bernardino, who says she is his widow, goes into hysterics.

San Diego Masons plan big reception to the famous silver trowel.

Deputy sheriff locates splendid ledge of coal in Cajon Pass.

Pacific Slope.

Gov. Gillett receives urgent message from President Roosevelt asking him to defeat anti-Japanese bill, passed by Assembly, if possible.

Building Trades' Council to put up $500 for cost of tests at Agnew in case charges fail.

Oakland man who scattered one heiress is given another which he says he will keep.

Activity in Navy and War Departments on Pacific Coast occasions curiosity and comment.

General Eastern.

Mrs. Ernest Hammond Everes, daughter of Gustavus Swift, millionaire packer, leaves husband and says she never will return.

Cousin of H. C. Frick dies in rear of room at Joplin, Mo., after being sought for sixteen years.

Russell Sage Haskell's bonds are circulated with blank paper attached and hundreds sign them.

Mrs. Stuyvesant Fish joins league opposed to woman's suffrage.

Chauffeur for Lemp tells of taking his employer with another man and two women to residence at midnight when "Lavender Lady" was away.

Washington.

Congressman Kahn attacks Dr. Wiley for his methods of testing foods and defends sulphured fruits.

President-elect Taft will rely on Secretary of State Root as President Roosevelt has relied on Taft.

Foreign.

German officials embarrassed by publication of "authentic version" of Kaiser's famous telegram on eve of King Edward's visit.

Japan ready to reciprocate for failure of California Legislature to prohibit aliens from owning land.

Court-martial of Capt. Qualtrough concluded at Gibraltar, but findings are not made public.

Lord Northland denies love for Mrs. Stirling, but admits carrying on invisible flirtation.

Proposal to spend $60,000,000 for six new Dreadnoughts causes crisis in British Cabinet.

Financial.

Wheat prices in Chicago pit reach highest point since early in December, May closes at 1.09⅞ and July at 96⅛@96⅝.

Investment demand for bonds continues excellent on New York Stock Exchange.